WEATHER
Tonight: Mainly Cloudy
Saturday: Partial Clearing

Victoria Times

tv week inside today

89th YEAR No. 1 ★★ VICTORIA, B.C., FRIDAY, JUNE 9, 1972 10 CENTS DAILY, 20 CENTS SATURDAY

VIEWING OIL SPILL at White Rock, Premier Bennett gestures towards the beaches coated with the black, greasy stuff. Bennett visited the area with other cabinet members Thursday and was greeted by placard-waving residents. The premier said B.C. has demanded a federal investigation into the spill from the Cherry Point, Wash., refinery.

ANDERSON CHARGES:

Refinery Can Ignore B.C. Harm

Atlantic Richfield Co. today was accused of deliberately choosing a refinery site near the Canadian border because oil spills drifting on to B.C. shores and water would spark less American reaction.

Member of Parliament David Anderson, (L—Esquimalt-Saanich) made the charge before a joint congressional committee in Washington, D.C. as he continued his fight against a trans-Alaska oil pipeline and marine transport of oil down the B.C. coast.

Recently elected leader of the B.C. Liberal Party, Anderson also said that if the trans-Canadian pipeline which he favors as the lesser of two evils represents a security risk for the U.S., then the two countries should "scrap" their common defence arrangements.

A spokesman for the refinery said there will be a comment from the company "but it will have to come from the very top."

TURNING POINT

If the security argument, advanced by some American authorities, was accepted, there "would be a turning point" in Canadian thinking about mutual defence.

His outspoken comments came before the congressional committee which is looking into U.S. Interior Secretary Rogers Morton's recent decision to approve construction of the controversial pipeline across Alaska.

Anderson and two other witnesses called for the trans-Alaska pipeline to be rejected and, with varying degrees of fervor, advanced the case for an alternative trans-Canadian oil pipeline to run parallel to a natural gas pipeline which must be built across Canada from Alaska.

Anderson also told the senators and congressmen there could be political repercussions if the tanker route goes ahead.

He said he was not making a "threat" about the gas pipeline, but he said the "political consequences" for any Canadian government of approving the gas pipeline across Canada, if the trans-Alaska oil

Continued on Page 2

No Tax Increase Over Charter–WAC

There will be no tax hikes in 1972 to support the series of money-in-your-pocket proposals announced to B.C. voters in Kelowna June 1, Premier Bennett promised today.

The premier, looking rested and fit in spite of a hectic, 13-day tour of the province with the cabinet, made the statement on his arrival at the Legislative Buildings.

The proposals, known as the Kelowna Charter 1972, included a wide-ranging package of measures, leading one of which was the cancellation of provincial succession duties and gift taxes.

Other points in the so-called charter included a provincial supplement for senior citizens (Bennett gave no figures), an increase in B.C. Social Assistance Allowance benefits to persons handicapped through age, mental or physical disability, and an increase in the minimum wage scale from the current $1.50 an hour and social assistance to high school and university-aged youth for training on the job through an employees' subsidy in which government would share in payment of wages and salaries.

At the time the charter was announced, Bennett in no case mentioned specific figures and he declined to elaborate today although he was questioned on all points.

When asked if there would be tax increases to support the proposals, Bennett said: "The answer is no. There will be no tax increases to pay for the '72 charter."

Bennett described the tour, which saw demonstrations at several points along the route as "a very successful one. It was the largest tour of any cabinet through its jurisdiction.

"This tour was not a political one, it was an economic one," Bennett said, a case of people's government meeting the grass roots and we did meet the grass roots."

Although he expressed sympathy for Agriculture Minister Cyril Shelford, who suffered a broken collarbone and a bruise in the back in a demonstration Wednesday, Bennett indicated he thought they had little significance.

"The same demonstrators kept turning up everywhere. They would demonstrate, take time out for a beer and then on to the next place," Bennett said.

"The people themselves were very friendly everywhere we went," he added.

Continued on Page 2

Time Too Short Unionist Claims

The provincial government's final deadline of Wednesday does not allow enough time for settlement of the construction industry dispute, a union leader said today.

Ed Fay, secretary of the B.C. and Yukon Building Trades Council, said those unions in the council which have not yet reached tentative agreements with the industry will meet through the weekend.

But even if settlements are reached, there will not be time for the unions' business agents to present the proposals to members spread out across the province, Fay said.

"We're not going to be stampeded into giving up clauses that we have had in our contracts for years," he said.

He added that members of construction unions are going to want to know what kind of agreement they are ratifying and that the wage aspect is not the only matter of interest.

The lockout-strike situation which has shut down most construction in the province has resulted in a cabinet order for the unionists to go back to work.

The order will become effective at 8 a.m. Wednesday, after an expected Monday night signing by Lieutenant-Governor John Nicholson.

So far, settlements with Construction Labor Relations Association — bargainers for the industry — have been achieved by Vancouver Island sheetmetal workers, painters and glaziers and tentative agreements by machinists, bricklayers, laborers and teamsters.

Fay said electrical workers, plumbers, boilermakers, ironworkers and carpenters will meet with CLRA through the weekend to try to reach settlements.

Cement masons were expected to meet with CLRA

Continued on Page 2

GOLD GAMBLERS GRAB PROFITS

LONDON (UPI) — The price of gold crashed by more than $3 an once today to hit $62.50 on the free market.

A sell-off by gold gamblers grabbing their profits before the weekend prompted what is probably the biggest price nosedive inside a single session since the formation of the two-tier market after the gold rush of 1968.

When speculators started to unload, they found the thin and sensitive market unwilling to absorb their sales, dealers said.

The first break in a long upward climb for gold came Thursday after speculative buyers forced the metal up to a peak $67 an once, or more than 70 per cent higher than the $38 an ounce price agreed in December for official U.S. gold stocks.

Between the market's two official price settings, the price fell by $3.20. (See Page 3.)

'Official Protest' Made Over Spill

Times News Services

OTTAWA — External Affairs Minister Mitchell Sharp, making the first solid statement on government action since last Sunday's oil spill at Cherry Point, Wash., said Thursday Canada's representations in Washington were an "official protest."

Sharp said in the Commons the Canadian Embassy in Washington had "registered with the U.S. government Canada's grave concern about this ominous incident."

The protest pointed out that Canada was especially concerned to ensure observance of the principle established in the 1938 Trail smelter arbitration between the two countries. Sharp said this established that one country may not permit the use of its territory in such a manner as to cause injury to the territory of another and that compensation must be paid.

Sharp declared that Canada accepted its responsibility in the smelter case and "we would expect that the same principle would be implemented in the present situation."

The protest went on to state that his principle has already received acceptance by a considerable number of states and "hopefully it will be adopted at the Stockholm conference as a fundamental rule of international law."

Sharp's statement that Canada is demanding compensation from the U.S. had two effects Thursday.

Continued on Page 2

SHELFORD GIVEN 2 X 4 BLOW

Agriculture Minister Cyril Shelford suffered a broken shoulder bone and large bruises when he was hit with a length of wood during an anti-cabinet demonstration by trade unionists in New Westminster Wednesday night.

"He's pretty badly hurt," his wife Barbara said Thursday night. "He went to see a doctor and he'll have to spend the next few days at home recuperating."

The minister did not require hospitalization. Mrs. Shelford said he had been struck by a two-by-four beam.

Several cabinet ministers were struck with placards during the demonstration against the government's decision to pass an order-in-council to force an end to the construction contract dispute.

SHELFORD

Vancouver Downs Zeppelin

VANCOUVER (CP) — City council Thurday turned down an application for a licence to hold a rock concert by Led Zeppelin at the Pacific National Exhibition June 18.

Mayor Tom Campbell said the refusal does not mean a ban on all future rock concerts.

"We just wouldn't want to let an occurrence which happened before to take place again at this particular time and under these particular circumstances," the mayor said.

Directors of the PNE asked council Wednesday to decide the future of the Led Zeppelin concert after a riot at the Rolling Stones concert at the PNE injured 31.

MOTHER CHARGED

DELTA (CP) — The mother of a four-year-old girl found drowned Thursday in a water-filled ditch was charged today with non-capital murder and attempted murder.

Sieglinde Tangen, 21, was remanded to June 16 when she appeared in provincial court.

The body of Carolina Tangen was found in a ditch near her home in the Tsawwassen area of Delta, about 20 miles south of Vancouver.

NEWS BRIEFS

Bloodbath Alleged

KIGALI, Rwanda (UPI) — The Burundi government has launched a nationwide bloodbath to wipe out the adult leaders and students of the Hutu tribe, diplomatic and missionary sources said today.

Canadians 'Guilty'

OSLO (AP) — An Oslo court today found two young Canadians guilty of smuggling a large amount of hashish into Norway. The jury decided Maurice Lafleur, 25, of Burnaby and George Woodward, 25, of Vancouver, earlier this year smuggled 25.79 kilograms of hashish and 4.36 litres of cannabis marijuana extract from Afghanistan via the Soviet Union to Oslo. Sentences were to be imposed later. The two face a maximum six years in jail.

Exchange Set

MOSCOW (UPI) — Canada and the Soviet Union today signed a two year cultural academic and scientific agreement that provides for the interchange of students, teachers, musicians and hockey players.

INDEX

	Page
Births, Deaths	31
Classified	31-41
Comics	43
Entertainment	23-25
Family Section	20-22
Finance	8-11
Prairie News	29
Sports	14-16
TV, Radio	32

Hanoi, Haiphong Pounded

Times News Services

SAIGON — United States gave the Hanoi-Haiphong military centre its hardest pounding since the resumption of full-scale bombing more than two months ago, U.S. military spokesmen announced today.

Pilots said they hit barracks, storage depots and vehicle maintenance facilities four and five miles west of Hanoi, left a fuel depot in flames a mile northwest of Haiphong, wrecked war materials at the Cat Bi airfield on the southeastern edge of the port city and dropped two rail bridges within 25 miles of the Chinese border.

More than 200 strikes were flown over the North Thursday.

DEPOTS HIT

While the fighter-bombers were hitting the northern end of the country Thursday, B-52s were pounding the southern panhandle for the first time in nearly two months. The Stratofortresses returned today to that area for saturation raids on war materials stockpiled for Hanoi's forces in South Vietnam.

The targets today were supply depots scattered from inside the demilitarized zone to 31 miles north of the DMZ. One senior officer said he could find no evidence that U.S. bombing has deprived the North Vietnamese of supplies in South Vietnam's northern provinces. But he said it is "only a matter of time."

A U.S. Air Force Phantom flying a night mission in defence of beseiged An Loc, 60 miles north of Saigon, accidentally dropped a bomb on South Vietnamese troops in the city and killed 10 of them, the U.S. command said. Another 19 were reported wounded.

'ISOLATED'

In Washington two top-ranking U.S. military officers said the U.S. bombing attacks and harbor minings in the north have "almost isolated" the country from its outside supply sources and severely crippled its war-making capabilities.

Vice Adm. William Mack, who commanded the U.S. 7th Fleet until May 23, and Lt.-Gen. George Eade, head of the U.S. Air Force planning office, held separate Pentagon news briefings Thursday to give the first comprehensive assessment on effects of the renewed air war and harbor blockade.

"The combined efforts of the mining, naval gunfire and air strikes have almost isolated North Vietnam from its outside supply sources and complicated the enemy's problem in supplying his forces which had staged a massive invasion across the demilitarized zone into South Vietnam," Eade said.

NO UPRISING

Meanwhile in Saigon a document circulating in the U.S. and South Vietnamese circles here suggests that the Viet Cong leadership is admitting to shortcomings in the current Communist offensive.

The document, said to be a directive from the Central Office for South Vietnam — the alleged headquarters of the Viet Cong — seems critical of the offensive for not causing a popular uprising in the cities of the South.

However, it still confidently predicts victory and says two-thirds of the countryside must be "liberated" by the end of this month.

The self-critical tone of the document contrasts sharply with hourly reports of battle victories broadcast by the Viet Cong's Liberation Radio or Radio Hanoi.

The directive has apparently been uncovered by U.S. intelligence though its circulation has aroused speculation about its authenticity.

TANK ATTACK

In the ground far another 1,000 South Vietnamese marines led by tanks moved into Communist-held Quang Tri province today to join a 2,500-man probe already underway. Gen. Lewis Walt, the retired U.S. marine commander, predicted an eventual offensive there would drive the North Vietnamese "out of the country."

The Saigon government reported major victories in the central coastal town of Dap Da and at An Loc, the beseiged provincial capital 60 miles north of Saigon.

At Dap Da, South Vietnamese troops led by a pickup team of tanks and with U.S. air support recaptured the town and tore down the Viet Cong flag. At An Loc, South Vietnamese paratroopers broke through by road and entered the town for the first time since it came under seige two months ago.

Mother's grief . . . charred napalm bomb victim

Courage Queried

Continued from Page 1

All parties backed the idea of collecting for damage and cleanup costs resulting from the refinery spill.

But it also opened the way to a backlash, obviously unexpected by the government, that hogtied the House throughout the sitting day. The situation got so chaotic that Speaker Lucien Lamoureux threatened at one point to recess the chamber on the spot.

Conservative Leader Robert Stanfield said compensation for spills is less important than firm action to put Canada in a position to control such situations. The government had tackled the whole question of a probable increase in tanker traffic along the West Coast "very late in the day."

Barry Mather (NDP — Surrey-White Rock), whose constituency includes Crescent Beach, where much of the Cherry Point oil hit shore, said the government hadn't taken enough preventiive action and lacked proper contingency plans to handle spills when they did occur.

He called the Cherry Point refinery port an "ecological time bomb" ticking just off Canada's shores.

Andre Fortin (SC—Lotbiniere) said the government had never shown too much courage in tackling the U.S. on such matters and he suspected the Sharp statement amounted to a coverup.

That seemed to be that. Until Jerry Pringle (L—Fraser Valley East) proposed that the House support the urgent need for a call to the Canada-U.S. International Joint Commission to study spillage hazards in the West Coast areas of the Juan de Fuca and Georgia straits and Puget Sound.

His proposal was under a rule requiring unanimous consent —the kind of consent the Liberal majority had denied earlier in the week to a string of opposition motions for action on the Cherry Point spill.

There was no government denial this time, but oppositio MPs took off on a debate that chastised the government for alleged laxity in pollution-prevention measures.

tanfield said regulations established in the 15th and 16th centuries still were being used for ocean traffic. What was needed was modern safeguards by both Canada and the U.S. in their coastal waters.

ACCUSED LIBERALS

Mark Rose NDP — Fraser Valley West) called the Pringle-Sharp efforts a naked move to try to make the Liberals appear in better light before an election.

Douglas Hogarth (L—New Westminster) said he was "fed up with the obvious delay" in his own government's action to protect the coast. There had been lack of action in preparation for the latest spill.

Allan MacEachen, government House leader, finally proposed that the oil debate be adjourned. It took a formal vote to get the adjournment, handily won by the Liberal majority.

ANOTHER DUMP

Meanwhile in Bellingham, Wash, it was revealed Thursday that crude oil was dumped at the home of Arco plant manager Jack Racine, damaging a porch and flowerbeds.

A man who said he was a Canadian read a statement over a Bellingham radio station Thursday morning, claiming the action was "a token gesture for the devastation he has bestowed on Canadian beaches."

Arco earlier said it would meet the cleanup costs resulting from the spill.

SUIT FILED

In Seattle, Atlantic Richfield Co. has filed suit in U.S. Distric Court asking $1 million damages from an oil tanker for the spill.

The suit, filed Thursday, seeks damages to cover costs of oil cleanup along Whatcom County and British Columbia coasts, and to pay for possible government fines or penalties for the spill.

The action also asks that the tanker, the World Bond of Liberian registry, be seized. The ship owner posted bond earlier this week and sailed for Singapore.

Arco is also suing the tanker in Admiralty Court, seeking $10,000 as value of the lost oil.

The suit charges that negligence aboard the ship caused the spill.

THE BETTER HALF By Barnes

"You know, you ought to get paid twice a week ...You could stand the extra day of respect."

Patients in Jail, McGeer Charges

VANCOUVER (CP) — A lack of federal-provincial cooperation has left an area psychiatric clinic so understaffed that some psychiatric patients are being housed in the city jail or are 'hanging around with no place to go," Patrick McGeer, Liberal member of the provincial legislature, said Thursday night.

McGeer told a meeting of the Greater Vancouver General Practitioners Association that Crease Clinic, located at Riverview Hospital in the municipality of Coquitlam, is operating at half capacity because of a shortage of psychiatric nurses.

He said 70 nurses have been hired at higher salaries by the federal government for a new mental health wing at Matsqui penitentiary in the Fraser Valley.

"Psychiatric patients are now being held in the city jail," McGeer said. "Some have languished without treatment or facilities for as long as two weeks."

Provincial Health Minister Ralph Loffmark said Thursday night he had not been informed of any problem at Crease Clinic. F. G. Tucker, deputy minister for mental health services, could not be reached for comment.

MUSKIE SAYS NO

WASHINGTON (AP) — Senator Edmund S. Muskie (Dem.Me.) today refused to support the nomination of Senator George McGovern and declared he remains a candidate for the Democratic party's presidential nomination.

Confounding a variety of predictions, Muskie said he would be doing McGovern a great dis-service and would harm the reforms that have opened the Democratic convention to popular participation if he were to endorse the South Dakota Democrat.

"Party unity is not achieved with the magic wand of the kingmaker," Muskie said.

"No man can hand Senator McGovern a united party," he told a luncheon meeting of the National Press Club.

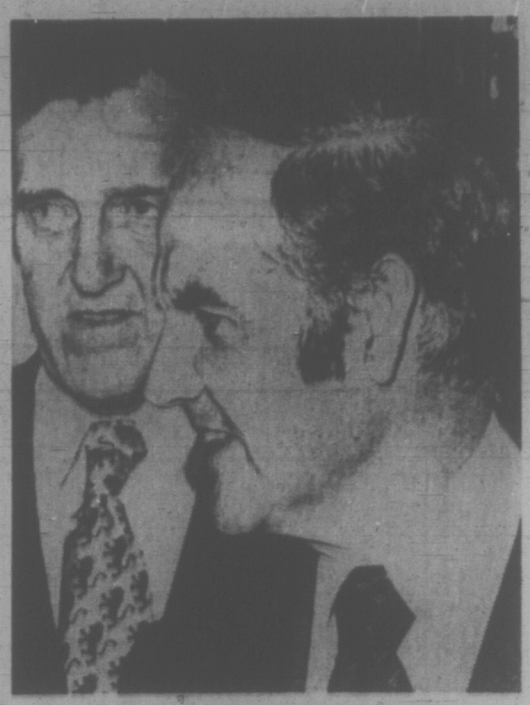

Muskie, left, gives his answer

$13,000 GIVEN FOR CONCERTS

The B.C. Cultural Fund will match the $5,000 grant given by Victoria city council for the Victoria Symphony's Summer Festival of open-air concerts, chairman William Murray said today.

Conductor Laszlo Gati said the additional grant brings to $13,000 the total funds received for the free concerts to be held in Centennial Square, Heritage Court and Beacon Hill Park.

FRANKIE DUCKS OUT

LONDON (UPI) — Frank Sinatra, who missed a date with the U.S. House crime committee in Washington Thursday, suddenly has become a hard man to find.

He was spotted in the swank Savoy Hotel at 2 a.m. Thursday, but since then nobody appears to know what happened to him.

The Savoy said he checked out without leaving a forwarding address and a search of other major London hotels failed to show him registered. Queries at the major British airports likewise were unproductive.

Sinatra vanished after he failed to honor a subpoena to appear before the House crime committee Thursday about his role as vice-president of a defunct race track.

. . . REFINERY

Continued from Page 1

pipeline went through, "would be rather interesting."

And he added: "On political grounds, it seems highly unlikely to me that a Canadian government would want to approve a gas pipeline predicated on an oil line which was so clearly detrimental to Canadian interests."

Encouraged by the committee chairman, Senator William Proxmire, who was openly sympathetic, Anderson flourished copies of West Coast newspapers which reported the damage to B.C. beaches from an oil spill Sunday at Cherry Point, Wash. — the same refinery that would process Alaskan oil brought by tanker.

He then made his accusation of Arco having "deliberately chosen a site which would take spills out of United States jurisdiction" and less-en American reaction to such spills.

The company, he said, had used misleading and false arguments in support of its refinery.

LESS OBJECTIONABLE

He described the trans-Canadian alternative, because of environmental factors, as the less objectionable of two possible routes for Alaskan oil to the U.S. mainland.

The other two witnesses came out solidly for a Canadian pipeline.

Charles J. Cuchetti described the Canadian line as "economically superior" to an Alaskan line in terms of eventual benefits to the U.S. and to the state of Alaska, even if the Canadian line takes longer to build and costs more.

The only ones to profit more from the Alaskan route would be the oil companies supporting it, he said.

Richard Nehring, who resigned last week as an economic analyst with the interior department in protest over the Alaska pipeline approval, said there is a "strong case" for preferring the Canadian route on economic and environmental grounds.

Anderson, in a written submission tabled before the committee, accused the interior department of acting hastily and without adequate consultation with Canada in approving the Alaskan line.

He reiterated Canadian concern that the trans-Alaska pipeline system, with its accompanying super-tankers plying the West Coast, would "place British Columbia's multi-million-dollar recreation, fishing and logging industries in imminent paril."

On the basis of similar arguments, Anderson and the Canadian Wildlife Federation approval to participate in suits brought by U.S. environmental groups against the pipeline.

Anderson told the congressional committee that Interior Secretary Rogers Morton and his department appear to have 'made an early commitment"—to approve the trans-Alaska pipeline and "never gave competing alternatives sufficient consideration" — especially the possibility of an oil pipeline across Canada that would parallel the natural-gass pipeline which experts agree must be built.

He said the interior department did not seek information from Canada about the gas pipeline and its impact, despite extensive Canadian studies, or did not explore the pipeline's environmental and economic implications

. . . NO TAX HIKE

Continued from Page 1

Bennett said that one purpose of the tour was to "find out how our policies were working by listening to the people and finding out what they had to say. We will change our policies in accordance with what we were told," he said.

When asked what policies would be changed Bennett said: "We will make announcements on that from time to time."

Although pressed on the question of when he would call an election, the premier would only reiterate earlier statements that there was a 73 per cent chance of an election this fall.

. . . DEADLINE

Continued from Page 1

today following meetings Thursday with the ironworkers, operating engineers, piledrivers and carpenters.

Fay said Thursday that although unions without contracts won't obey the back-to-work order, there would be no official strike action.

"What will happen is that an employer will phone for men and there will be none there," he said.

"We are not going to bow down to compulsion. No judge in the land can force a man to go to work."

The unions and CLRA differ in opinion as to how many men have been affected by the lockout. CLRA says that originally 30,000 were locked out. The unions say the figure was only 6,000.

The building trades council represents some 50,000 workers under 44 separate agreements. CLRA represents 840 contractors.

Leaders of the building trades have maintained that they will not abide by any compulsory arbitration imposed by the government. They say they will not appear before the mediation commission.

Uncertainty over when the government would make the cabinet order law caused the CLRA to delay the lifting of the lockout.

CLRA announced Thursday it would lift the lockout effective Monday but later amended it to Wednesday when it became clear that the order would not be signed by Nicholson until Monday night. Labor Minister James Chabot had said Wednesday that he expected the order to take effect Monday morning.

Under terms of the B.C. Mediation Commission Act, the order becomes affective 24 hours after signing.

capital scene

Shakespeare Readers meets Sunday, June 11, 7:45 p.m., 204-2210 Cadboro Bay Road — reading Two Gentlemen of Verona.

A recruitment meeting for prospective foster parents, Tuesday, June 13, at 8 p.m., Family and Children's Service, 1627 Fort Street. For further information call Mrs. Marie Bradshaw at the agency.

Cordova Bay United Church Strawberry Tea, Saturday, June 17, 2 to 4:30 p.m., 5124 Santa Clara Avenue.

First Glanford Brownie and Guides, tea and fashion show, Saturday, June 17, 2-5 p.m., St. Christopher's Hall corner Tillicum and Carey Road.

the weather

Moister cooler air has spread to all areas of British Columbia and skies will be frequently cloudy during the next two days. Showers are expected in most areas today. A light drying effect will result in decreased shower activity Saturday.

Greater Victoria: Today . . . cloudy and cooler. A few sunny periods. Isolated showers. Saturday . . . cloudy with sunny periods. Highs both days in the upper sixties. Low tonight near 50.

North and West Vancouver Island: Today and Saturday . . . mainly cloudy with a few showers. Sunny periods inland both afternoons. Winds occasionally southeast 15 today and northwest 15 on Saturday. Highs both days 60 to 65. Lows tonight mid-forties.

Lower Mainland, East Vancouver Island: Today . . . Afternoon sunny periods. Saturday . . . cloudy with afternoon sunny periods. Highs both days upper sixties. Lows tonight near 50.

TEMPERATURES

YESTERDAY

	Max.	Min.	Precip.
Victoria	76	49	—
Normal	64	50	—

ONE YEAR AGO

Victoria	58	47	

ACROSS THE CONTINENT

St. John's	61	46	—
Halifax	64	44	trace
St. John	62	44	—
Montreal	65	54	—
Ottawa	67	54	—
Toronto	72	57	—
North Bay	64	43	—
Churchill	29	27	—
The Pas	72	47	—
Thunder Bay	79	42	—
Kenora	80	48	—
Winnipeg	80	50	—
Kenora	80	48	—
Regina	75	52	—
Saskatoon	81	58	—
P. Albert	78	54	—
Medicine Hat	74	62	.44
Lethbridge	73	62	.09
Calgary	68	56	.27
Edmonton	75	57	.64
Pentieton	80	64	—
Cranbrook	67	51	—
Vancouver	71	58	trace
P. Rupert	58	46	trace
P. George	78	49	—
Nanaimo	78	54	.15
Kamloops	85	62	—
Revelstoke	73	52	.02
Fort Nelson	68	55	.07
P. River	72	55	1.09
Whitehorse	62	38	—
Fort St. John	69	54	trace

U.S. Temperatures: Anchorage 67, 46; Detroit 83, 62; Honolulu 88, 75; Chicago 78, 62; New York 82, 68; Seattle 78, 56; Spokane 81, 62; Portland 85; 57; San Francisco 66, 55; Los Angeles 71, 63.

World Temperatures: Rome 77, 57; Paris 64, 50; London 55, 50; Berlin 70, 46; Amsterdam 63, 54; Brussels 64, 55; Madrid 77, 50; Moscow 70, 50; Stockholm 75, 54; Tokyo 81, 70.

CITY'S WEATHER RECORD

Sunshine, June	94.0 hrs.
Last June	41.2 hrs.
Normal (30 years)	75.3 hrs.
Sunshine, 1972	833.2 hrs.
Last Year	793.1 hrs.
Normal (30 years)s	873.8 hr.
Precipitation, June	— ins.
Last June	.26 ins.
Normal (30 years)	.26 ins.
Precipitation, 1972	15.61 ins.
Last Year	11.62 ins.
Normal (30 years)	12.22 ins.

Sunrise, Sunset Saturday (Pacific Daylight Time)

Sunrise 5:12 Sunset 21:16

TIDES AT VICTORIA HARBOUR

	Time	Ht.	Time	Ht.	Time	Ht.	Time	Ht.
	H.M.	Ft.	H.M.	Ft.	H.M.	Ft.	H.M.	Ft.
9	07.20	.3	17.00	7.3	18.05	7.3	23.20	9.3
10	08.05	-0.5	18.30	7.7	19.00	7.4		
11	00.05	9.4	04.50	-0.8	19.00	7.9	20.10	7.8
12	00.55	9.3	09.20	-0.8	19.30	8.0	21.20	7.8
13	01.35	9.0	10.20	-0.5	20.15	8.1	22.20	7.7
14	02.35	8.6	11.05	.3	20.50	8.1	23.30	7.5

TIDES AT FULFORD HARBOUR

	Time	Ht.	Time	Ht.	Time	Ht.	Time	Ht.
	H.M.	Ft.	H.M.	Ft.	H.M.	Ft.	H.M.	Ft.
9	00.50	10.8	08.40	.5	17.05	10.7	21.05	9.5
10	01.30	10.9	09.25	-0.2	18.00	11.2	22.15	9.6
11	02.10	10.9	10.15	-0.6	18.50	11.5	23.10	9.8
12	03.10	10.8	11.00	-0.3	19.20	11.6		
13	00.15	9.7	03.55	10.5	11.50	-0.2	20.15	11.5
14	01.15	9.3	05.00	9.9	12.35	.6	20.55	11.4

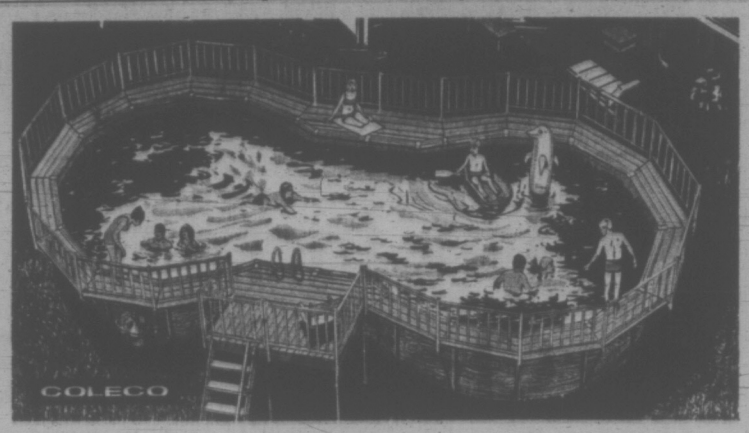

THE ULTIMATE IN POOL PLEASURE!

32 FT. LONG REDWOOD 100 CUSTOM POOL COMBINATION—The "granddaddy" of them all! Full 32 ft. long by 18' wide; and 4' deep. Complete with 100 feet of Redwood boardwalk and patio with matching wood-grained wall, Redwood swing up safety ladder and in-pool ladder, Automatic Water Purification System with all new HYDRO-SKIM In-Wall Skimmer, aluminum fencing and self-latching Safety Gate. Optional diving hopper available.

COLECO America's Leading Pool Manufacturer

FRANK BROWNE LTD.

12 years servicing what we sell

"THE SWIMMING POOL PEOPLE"

384-1315 334 Hillside 384-5813

Below ground concrete or above ground

-- SAUNAS --

COLECO POOL PKG. IN STOCK IMM. DELIVERY

12 Round	15 Oval	OR POOL ONLY IN STOCK
15 Round	20 Oval	
18 Round	24 Oval	
24 Round	30 Oval	
27 Round	32 Oval	

Filters — Chemicals — Parts — Accessories

Hours 7:30 a.m. - 5 p.m. Saturdays 9 - 12

MACDONALD'S

THE CHAMPIONS IN THE FURNITURE WORLD

3-ROOM GROUPS

Largest Selection

Lowest Prices From

$399

JOE EDGINGTON, Assist. Vice-President

BILL MACDONALD Dept. Manager

DON MACDONALD Dept. Manager

NO MONEY DOWN | ONE DAY DELIVERY | SAVINGS IN ALL DEPTS. | EASY BUDGET PLANS

MACDONALD'S FURNITURE MART

WAREHOUSE DISCOUNT SALES

Open a Budget Plan—Your Credit Is Good!

420 BROAD ST. at PANDORA (Opp. City Hall) 383-1171

Sands

Your Six Community Funeral Chapels

Dedicated to Service

sensible prices

Victoria 388-5155

Sidney 656-2932

Colwood 478-3821

Nanaimo 753-2032

Duncan 746-5212

Ladysmith 245-2331

Independent, Family Owned and Controlled. Sands since 1915.

Integrity at Time of Need

$ Rise: What Does It Mean to Average Man?

By IRVING C. WHYNOT
The Canadian Press

Gold and the Canadian dollar are going up in price.

What does that mean to the average Canadian?

There is no simple, immediate answer. But the long-range outlook if this situation continues is serious for the Canadian economy.

If it hits the economy, that means loss of export business and a loss of jobs. And the spectre of renewed inflation hovers in the background.

To determine what all this international monetary upset means it is first necessary to consider the background and the causes.

This is not a new crisis but rather another chapter in the monetary nightmare the world has been living with for 10 years or more. The public has become more aware of the situation in recent years, especially at the time of the stringent United States moves of last August.

BASIC CHANGES OCCUR

In the last decade or so there have been basic changes in the world economy. New economic forces have been at work — Japan and the European Common Market, for instance, have grown into major trading powers.

That upset the traditional pattern of international trade, and thus the pattern of international monetary flow. The United States, for instance, started losing money on its trade, running at a heavy and continuing deficit.

As part of its campaign to put its house in order, the U.S. imposed import surcharges and raised the official price of gold — in effect devaluing the U.S. dollar.

The new price of gold was set at $38 an ounce, up from $35. But the new price, as well as the old one, is really just a piece of folklore.

No American has been able to turn in his U.S. paper dollars for gold since 1934. For more than two years, no foreign citizen has been able to get gold for his U.S. dollars.

And the U.S. last August ordered that not even a foreign government could convert dollars for gold.

SECOND MARKET EXISTS

But there is a second market for gold, the so-called free market which deals in gold for industry, jewellers, dentists and (most importantly — hoarders and speculators. This is the market that has been turning hand springs.

The price on this free market has jumped more than $20 an ounce since last December's devaluation of the U.S. dollar.

Most of the blame has been put on speculators — international operators with billions of dollars at their disposal.

By itself, this action means little to the average Canadian. But again one must look at the reasons.

A Toronto economist says this trading is a symptom that "there is something drastically wrong" in the world.

"When these people put their money into gold, they do it to make a profit. That means they figure they can make a better profit in gold than they can in stocks or bonds or housing or something productive.

"So something must be disturbing them."

WEAKEN U.S. DOLLAR

This international uncertainty, the speculation in gold and the continuing U.S. trade deficit have tended to weaken the U.S. dollar. One thing that has added to this is that speculators holding U.S. dollars have been converting them into gold. The Canadian dollar, meanwhile, continues to rise in price to about $1.02 U.S.

That is the factor that holds serious implications for Canada in the long run.

Canada depends heavily on exports for its economic health — more s othan any other industrialized nation.

When the Canadian dollar increases in price, that makes Canadian exports more expensive and less competitive abroad. The result could be falling trade which, in turn, could bring production cuts, plant closings and growing uemployment.

"If the Canadian dollar continues to move upward and stays there, it could be a very serious matter and cause considerable damage to our manufacturing industry and to exports," a banker said.

There are other factors involved in the increase of the Canadian dollar. Canadian interest rates are higher than those in the U.S. and elsewhere, attracting foreign funds.

The central bank could take measures designed to lower Canadian interest rate and stem some of this flo what this would not be without danger. It could actually have the opposite result by making money more easily available — which, in turn, could result in more inflation. And it could dry up some of the foreign investment the country needs to help maintain its own economic development.

What it boils down to is that there is little Canada can do by itself to counter the repercussions of this international situation.

About the best, the banker suggested, would be for the federal government to press hard to come to a trade agreement with the U.S. and other major trading patterns.

In the end, trade is the key because it requires a stable monetary climate.

Without it, trade would falter — and so could the Canadian economy.

BEARCUB sniffs the leg of police horse Captain as Const. Roger Jacobson watches. The four-month-old cub will meet the public at the Children's Zoo in Vancouver's Stanley Park as soon as the city's civic strike ends.

Canada Tries Statesmanship As Chinese Force Demand

STOCKHOLM (CP) — Canada appealed for statesmanship at the United Nations environment conference Thursday as China won its demand for a detailed examination of the basic doctrine under which a global anti-pollution drive will be launched.

As some countries expressed fear that the examination in an open-ended committee may hinder consensus on a joint declaration, Canada warned that any delegation which tries to disturb the delicate balance of the draft declaration will bear a heavy responsibility.

Appealing to the United Nations members to limit amendments to the document, J. Alan Beesley, external affairs legal chief, said in conference debate that Canada will support the China bid.

China's target was the UN draft declaration on the human environment which sets out the basic principles under which countries would join in fighting pollution. This document, which conference Secretary-General Maurice Strong of Canada described as delicately balanced, is a compromise worked out by 27 countries working for 18 months in preparation for the conference's acceptance.

Canada has claimed that the document largely reflects Canadian views, a sort of bible of national responsibilities. It makes it a duty of one country not to pollute the environment of another; to avoid pollution in territories beyond its own jurisdiction; to consult with other countries when planning activities that might lead to pollution, and to pay compensation when other states are damaged by any pollution that results.

BACKS PROPOSAL

Beesley said Canada is aware that a number of countries did not participate in the drafting. Therefore he would support the principle of the Chinese resolution calling for a detailed examination.

There was concern the committee study may open a whole bag of amendments involving days of debate and perhaps no final agreement on a declaration.

The Chinese delegation, headed by Tang Ke, argued that the declaration would be the most important document of the conference, that the planned six-hour plenary discussion next Tuesday was insufficient, and that all delegations had the right to express their views including the developing countries.

As African and Asian delegates mounted the conference rostrum, it soon became clear that China had gained wide suport. A number of developing countries had expressed views in plenary speaches that the environment conference seemed to be held for the benefit of the rich countries who were trying to burden the poorer states with cleaning up the rich man's dirt.

But exactly what was behind China's move still seemed unclear to Canadian officials.

Christian Herter Jr., speaking for the U.S., told the conference his delegation will not oppose further discussion on the declaration.

Summer Increases Tempo For City Area Naturalists

STRAY FEATHERS
harold hosford

It's here! Summer, I mean. No, don't go rushing for your calendars. The solstice is still a couple of weeks away, and anyway that solstice-equinox business is really a rather arbitrary man-made way of measuring the seasons.

The true measure is found in the living things around us; the flowering of a plant, the return of a bird or the spawning of a fish. To me summer is here when the cheery, thirsty call of the olive-sided flycatcher rings through the forest. Their emphatic hic-three-beers couldn't be more summery. It's like a not-so-gentle reminder to one and all to seek the shade and take solace in a cool drink.

But another measure of the advancing season came my way this week, this one man-made. It was the June issue of The Victoria Naturalist, which contained the schedule of outings sponsored by the Victoria Natural History Society for June, July and August; in other words, their summer program.

INNOVATIONS

This year I detect some innovations are being tried by the naturalists which may add spice to their outings and test the mettle of those taking part. Things like a mountain climb and an overnight camping trip.

The show actually got under way last Saturday with a trip to the Goldstream salt flats. Down where the freshwaters of Goldstream Creek meet the salt waters of Finlayson Arm, an extensive salt marsh has grown up on the alluvial fan of the creek. Here, led by Jennifer Brown, the naturalists spent a sunny afternoon investigating the plants and animals that have adapted to life in the mixing zone of two very different environments.

Next Saturday, June 17, the Victorians will be off to Duncan and the Cowichan Valley — Skutz Falls to be exact — for a joint trip with naturalists from the valley that's bathed in sun. Mrs. Betty McKinnon, well-known Duncan naturalist, is organizing the outing and will lead the party.

FIELD TRIPS

Plants will get most of the attention on this trip but I'm sure such things as Swainson's Thrushes and belted kingfishers will not be ignored if they happen by.

The following Saturday, two field trips are planned — a rarity for the Victoria society. A walk to Iron Mine Bay in East Sooke Park is scheduled for those with a botanical bent. For the birdwatchers, it'll be Francis Park.

Once again there's sure to be some overlap, after all, birdwatchers can't help noticing plants; neither can botanists help noticing birds. And the two groups may be able to add something geological to their findings because both parks have fine examples of geological phenomena.

Ruth Stirling will host the Francis Park group while Stephen Mitchell will do the honors at East Sooke.

INTERESTING

Then it's on to July 16 and Beacon Hill Park, where Dr. Jeremy Tatum promises an interesting day for the rank amateurs in the birdwatching game. Jeremy wants to see all amateurs, and maybe a few experts too, at the animal pens at 9 a.m. that morning for a day of mute swans, mallards and feral pigeons.

A week later, July 23, Stephen Mitchell is back in his role as leader, this time with a foray into the Jordan meadows. Botany again will be centre stage but there may be something here for entomologists too. Stephen recommends, in addition to lunch, a liberal supply of insect-repellent. Horrors! Insect repellent for naturalists?

GENTLE CLIMB

After a month layoff, the botanists lead things off in August, the 19th and 20th to be exact, with an overnighter to Green Mountain. This trip has been designed so that those who choose, can make a day of the visit to the alpine meadows while the hardier, and properly equipped, can enjoy sunset and sunrise by the campfire on the slopes of this popular ski area.

A gentle climb of about 1,000 feet will be necessary to get to the area to be studied.

The program ends Aug. 27 when Dr. Tatum will lead a group of climbers as they attack the ramparts of Mount Finlayson. No specific natural phenomena are to be examined. The first objective, Jeremy says, is to make it to the top. Then there might be time for a look at things natural.

The naturalists welcome any and all who'd like to come along on these outings. If you want more information call Dr. R. Picozzi at 384-4958 or me at 478-5794.

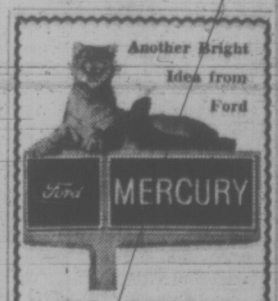

'72 COMET
$2763 F.O.B.
6 cyl., 4 door
Standard Factory Equipment

SUBURBAN MOTORS

GIGANTIC STOREWIDE
CLEARANCE
CONTINUES ON ALL 8 GREAT FLOORS

BEDROOM FURNITURE

ODD PIECES

Rosewood double dresser and mirror— 6 drawer 89.00
39" Panel beds with rails— Rosewood 25.00
7 drawer triple dresser and mirror— Rosewood 99.00
Night Table— Spanish oak finish 39.00
Night table— Spanish oak 39.00
Night table— 2 drawer 44.00
Panel headboard— walnut 54" 9.95
39" white headboard— wood panel 9.95
Triple dresser bedroom suite—9 drawer dresser— chest and radio bed 4/6 159.00
3 pce. Modern bedroom suite—9 drawer dresser— 5 drawer chest—walnut— panel bed 349.00
3 pce. bedroom suite—walnut dresser—chest and radio bed 54" 129.00
Triple dresser bedroom suite with chest and radio bed—walnut—large mirror. 149.00

DECORATOR COLORS
OPEN STOCK

3 drawer chest— mauve 55.00
30" 3 shelf hutch top— blue or mauve 44.00
30" bookcase— mauve 49.00
4 drawer chest of drawers— mauve 65.00
Double dresser and mirror— 6 drawer—blue 109.00
Triple dresser 9 drawer and mirror— mauve 129.00
Panel bed 54"— pink or mauve 35.00
7 drawer High Boy chest— 85.00

Modern bedroom suite—72" dresser and vertical mirror—large door chest— 60" headboard 649.00
Knechtel bedroom suite—Kaydura finish—walnut—modern dust proof 549.00
Kroehler Spanish bedroom suite— triple dresser— large chest— panel headboard 779.95
Beautiful Deilcraft bedroom suite—64" dresser— chest and headboard— rich walnut finish 479.00
Modern Deilcraft bedroom suite — walnut — 9 drawer triple dresser—chest and panel headboard 399.00
Mediterranean oak bedroom suite—door chest — triple dresser/vertical mirror— deluxe headboard 449.00
Deluxe bedroom suite at Clearance Price—triple dresser—vertical mirror—large chest and panel headboard—oak finish 399.00
Mediterranean bedroom suite—decorative drawer fronts— base to floor styling 399.00

OPEN STOCK
Bedroom Furniture

5 drawer chest 119.00
Large door chest 149.00
54" double dresser and vertical mirror— 5 drawer 149.00
Night table 59.00
72" 9 drawer triple dresser and horizontal mirror—adjustable 32x60 199.00
Panel headboard 54/60 44.00

Cedar Chest Clearance

Cedar chest "Lane" Tennessee cedar lined—orlon gold plush cover 129.00
Cedar Chest "Lane" Black padded vinyl cover—cedar lined 139.00
Walnut Cedar chest—modern style— cedar lined 99.00

GREAT SPECIALS FROM HOOVER

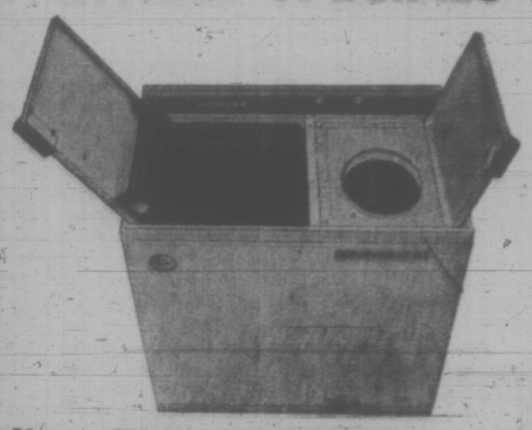

New Hoover Washer

Check these benefits:
★ NEW Sanitary Space age tub
★ Tough one piece molded polypropolyne tub and spin basket housing withstands any heat or cold
★ Can't chip—crack—rust
★ No seams to catch dirt
★ FAST. Does average family wash in 30 minutes
★ Heavy soiled clothes—6 lbs. in 4 minutes
★ Regular wash in 3 minutes—synthetics in 1 minute
★ 8¾ gals. hot water does 4-6 lb. loads
★ 2 motors—you can spin, rinse and wash at same time. No other tubs required.
★ Portable—no plumbing or special wiring required
★ Moves on non marking castors

Model 0617 179.95

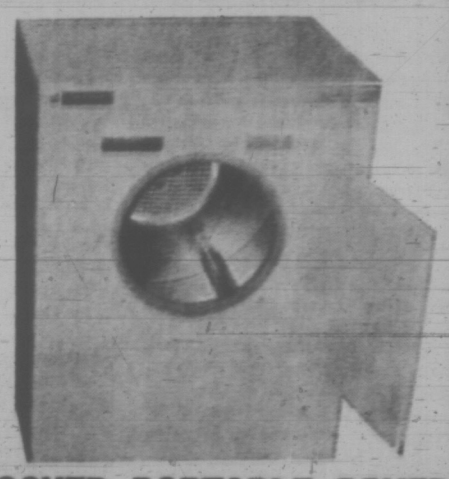

HOOVER PORTABLE DRYER
(Plugs into any 110-volt outlet)
Perfect partner for any spin-washer
Model 0914
169.95

NEW HOOVER SWINGETTE VACUUM CLEANER
Only 11½-lbs. Powerful 1½ h.p. Suction
Full set of attachments Model 404
Complete Unit Only
54.95

NEW HOOVER UPRIGHT
Only 11½-lbs. Easy to use. Cleans all rugs; shag, indoor/outdoor, high-medium.
Famous triple action cleaning.
Model 1354
69.95

Cleaning tools available 16.95

New Hoover Oscillating
Whisper Quiet Fans. Easy to clean polypropolyne blades—powerful 2-speed motors — large bases for extra stability
10 inch fan 25.95
12 inch fan 28.95

737 Yates Downtown 382-5111

STANDARD FURNITURE

Victoria Times

FRIDAY, JUNE 9, 1972

BRIAN TOBIN, Editor — STUART UNDERHILL, Publisher — GORDON BELL, Managing Editor

Preview at Crescent Beach

The Cherry Point oil spill came spectacularly as more than 100 nations discussed pollution control at Stockholm and Mr. David Anderson, MP, prepared to argue at Washington against Pacific Coast super-tanker traffic in Alaskan oil.

The spill, a very minor one compared with what may be in store, spread an oil scum at Crescent Beach and threatened White Rock. The loss in marine life and the total cost of mopping up the tide-borne oil slick cannot be computed yet. But regardless of the financial and ecological loss from the incident, the chief impact of this oil spill is felt in its warning: this is a tiny example of what a major oil break could do.

In comparision with the estimated 4,000 to 12,000 gallons that washed up on Crescent Beach, a super-tanker accident could be measured in many thousands of tons of oil. The remedial equipment and techniques exhibited at White Rock and nearby Crescent Beach could not cope completely even with this week's inundation. In any major accident it is obvious that very serious damage would be done to Canadian and American shores.

The Stockholm conference recommended that countries avoid fouling their neighbors with pollution, that adequate standards be set, and so on.

Existing Canadian legislation, not yet invoked, calls, among other things, for standards of quality in shipping equipment and in seamanship of crews. But even with the best of standards, there can be no guarantee against accidental breakdown of equipment or momentary human error. The possible results take little imagination, and it has been estimated by one expert source that we might expect at least one serious super-tanker spill each year, and many smaller ones.

It is obvious that in pursuing the super-tanker-Alaska-pipeline route for northern oil, the United States could be making a tragic error with unimaginable repercussions. There will be effects for which mere money from those responsible could never make restitution. Well might Ottawa call on the United States for "full and prompt" damage compensation plus payment for the cost of cleaning up at Crescent Beach.

Canada has already warned the United States of action which will be taken in the event of American oil spills that affect Canada, and the latest incident is what External Affairs Minister Sharp calls a "stark reminder." We must wait to see how the United States reacts to this "trial" demand, for it is now that precedents are being set. There should be no hesitation in Canada about making our views, our demands and our intentions clearly known to our neighbor. We already know, in any case, that a great many American citizens share our sentiments. The struggle is with government and industry. It can end in only one way if this coast is to remain viable.

Another Eye

As science improves its techniques the use of microsystems is revolutionizing electrical ware. Solid state circuits are giving rise to tiny but very useful gadgets. RCA has just announced the development of a solid state integrated silicon circuit which will replace the vacuum tube of conventional television cameras. One spokesman described the camera, measuring about two inches by two inches by four, as a forerunner of a "new generation of TV cameras."

The applications could include space, military and surveillance uses. The instrument could eventually invade the home consumer market for video recording and playback.

The danger of instant spies is obvious enough. But the fishbowl society which electronic devices like miniature TV cameras seem to encourage should in turn give rise to scientific devices and legal procedures to protect privacy. This third eye, which may be available by 1976, could be a way to make the mysteries of our invisible environment less mysterious and open new worlds to discovery.

Working Their Own Swim Program

Before they voted on the last school referendum, Victoria property-owners were informed that the Grade 5 swimming program would be a casualty if the referendum were defeated. The referendum was rejected and the program comes to an end, as far as school board financing is concerned.

Yet it is gratifying to note the attitude of Cloverdale elementary principal Archie Byatt, who says his school hopes to conduct a course of its own.

Here is an opportunity for those who believe in the value of such programs to back their belief with their own efforts and their own funds — or funds they can raise. Mr. Byatt has made the point that costs to the school alone could be considerably less than the school's swim program cost to the taxpayers. This is a possibility, he says, because parents can function as volunteers. There would, of course, remain some inevitable expenses — pool rental and perhaps transportation, for instance. But relatively costly services of non-volunteers would be substantially reduced.

Given sponsorship, as they were given in earlier years, it should not be too difficult to stage learn-to-swim classes on a basis virtually open to all. Conceivably, the useful life of the school board-financed program had come to an end even before the rejection of the referendum required its elimination.

". . . Is that sunburn, from your trip . . . or just a red face . . . from your trip . . .?"

MAURICE WESTERN

Cranked Up, But Not in Gear

OTTAWA — The Foreign Takeovers Review Bill bears a distinct family resemblance to a number of earlier government proposals, including that presumed casualty, the Competition Bill. What is proposed is the screening and, in many cases, vetoing by public officials of private transactions which apparently are none too clear to the business community.

Debate in Parliament swirls around general principles although examination in committee does afford an opportunity for more searching questioning of ministers. But the citizen or corporation feels the direct impact of legislation through regulations which cannot be debated when a Bill is before Parliament because they do not exist. It is often very doubtful that a regulation, of which there are many thousands drafted by officials greatly concerned with administrative convenience, reflects the intent of the House when legislation was being considered.

Effort Miscarried

This problem has long been recognized; it was supposed to have been the distinction of this Parliament that at long last it provided some safeguards against arbitrary administration. But the situation is puzzling; to an extent at least the effort seems to have miscarried.

In 1969 an excellent committee under the chairmanship of Mark MacGuigan (Liberal — Windsor-Walkerville) studied the whole question of statutory instruments and duly submitted its report to the House in October of that year. It was a remarkably non-partisan exercise and the recommendations carried the approval of some of the best minds in Parliament including, on the Opposition side, the Conservative House leader, Jed Baldwin. Practically everyone had words of praise for them, including the prime minister.

Government action on the report was not particularly swift. It was, of course, the responsibility of ministers to examine with some care the implications of the proposed changes.

But John Turner, then minister of justice, was enthusiastically on the side of the committee and in March 1971 the House did pass an act to provide for the examination, publication and scrutiny of regulations and other statutory instruments.

There was at the time an amusing, and perhaps significant, exchange between Mr. Turner and Mr. Baldwin, who were in wide agreement. Hansard records:

Mr. Turner: "The Hon. member for Peace River suggested I might have had trouble with some government departments in getting this Bill before the House."

Mr. Baldwin: "And your colleagues."

Mr. Turner: "And my colleagues. He is only too right. As a matter of fact I am sure the only reason the Bill is in

JOHN TURNER
. . . ran into delays

its present form is the fact some of my colleagues and some of the departments have not appreciated what is in the Bill. Certainly I have received better treatment in Parliament than I received in back corridor efforts to get the Bill on the floor of the House."

What was not in the Bill, however, was provision for a scrutiny committee of Parliament as recommended by the committee. Mr. Turner was not opposed to it; indeed the House had the impression that he was even prepared to accept a committee with an Opposition chairman, as is the rule in Britain. His argument was solely that the committee should be provided for by amendment of the Standing Orders.

It might be supposed that, with his shared concern and all this parliamentary agreement, the committee would now be hard at work scrutinizing regulations which may bear harshly on citizens. After all, we shall reach this autumn the third anniversary of the tabling of the report.

In fact the committee exists on the pages of Hansard. Its members are duly listed every Wednesday. They include some excellent MPs such as Gordon Blair, Gordon Fairweather and Andrew Brewin and, in addition, senators so widely known as Eugene Forsey and Carl Goldenberg. One looks in vain, however, for the names of the joint chairmen.

This is the catch. The committee has yet to examine its first regulation. It has yet to call a witness. It has yet to plan any work of any sort. It has yet to be organized and until it is, it cannot possibly be of practical assistance to anybody anywhere.

As Parliament is expected to adjourn at the end of June, as a fall election is likely, and as five or six weeks thereafter are bound to elapse before a new House assembles, it now seems highly improbable that there will be even an approach to scrutiny until 1973.

Executive Fault

The fault is not with the House and the Senate, assemblies which are often accused of applying the brakes to the wheels of progress. It is on the side of the executive. Why this conspicuous caution?

There is one group in Ottawa which may have grave reservations about the MacGuigan recommendations. It is exposed to a certain amount of scrutiny now as a result of the Auditor General's reports and subsequent inquiries by the Public Accounts committee. It may not relish further scrutiny of a different sort by laymen from the two Houses. The members of this group are, of course, the senior civil servants who are certainly in a position to influence ministers.

Except in terms of departmental opposition, it is difficult to explain the apparent reluctance of ministers to press ahead with a reform which is supposed to be very much to the government's credit.

In any case business will recognize an interesting contrast. On the one hand the government has been fertile in schemes for regulating the private sector and, at least in the case of the Foreign Takeovers Bill, seems eager to press its legislation. But it has been very slow to move on proposals, pressed by its own members, which would provide very necessary protection to citizens and to corporations against regulations, known or in the present case unknown, which may prove over-reaching or arbitrary. In fact it seems to have come to a dead stop now that Mr. Turner has been shifted to the department of finance.

JAMES RESTON

The Greatest Modern Gamble

WASHINGTON—The "experts" have it all figured out. By all the rules of the game, George McGovern is going to win the Democratic Presidential nomination in July and be trounced by Richard Nixon in the general election in November. But there are no experts and there are no reliable rules any longer, and even the grinning champions worry about their successes in the night.

Politics is now the greatest gamble of modern life—less predictable than race horses or the stock market, or even marriage. Maybe it was always so. It took Franklin Roosevelt, the Hyde Park patrician, to introduce the welfare state into America, and Richard Nixon, the anti-Communist conservative, to go to Moscow and Peking.

So the prophets are in trouble, and no wonder. Not so very long ago, everybody knew that John Kennedy was starting a Presidential dynasty and would be followed by Bobby and Teddy, but the accidents of life changed all that. Even Richard Nixon announced his retirement from politics in 1962, and here he is a decade later, presiding successfully over all the policies he once denounced.

Surprises Go On

And the surprises go on. Ed Muskie, the Democratic winter-book favorite, has almost dropped from sight. Hubert Humphrey, the old radical populist, is denouncing "radicalism" and counting on the labor "leaders," who no longer have many followers. George Wallace, the Southern candidate, carries the Northern union state of Michigan, and is shot by a man wearing a Wallace button!

Meanwhile, George McGovern came along, a minister's son in an unbelieving age, from the weak electoral state of South Dakota, using the techniques of the old politics and calling them the "new politics" and, in the confusion, knocked over all the theories of the big states, big bosses, big press and television.

So there is a puzzle, and not only here in America. General de Gaulle picks Pompidou as his successor in France and is destroyed by him. Harold Wilson is so confident of victory and so contemptuous of Edward Heath that he loses political power in Britain and is now so determined to prove he was right that he is in danger of losing control over his own party.

Yesterday's villain is today's partner in tomorrow's promise of peace and prosperity. Chou En-lai invites President Nixon to Peking and Lin Pao, Mao Tse-tung's chosen successor, disappears in the convulsion. India, America's democratic ally in South Asia, destroys East Pakistan with the help of the Soviet Union.

Moscow arms North Vietnam to invade South Vietnam, and President

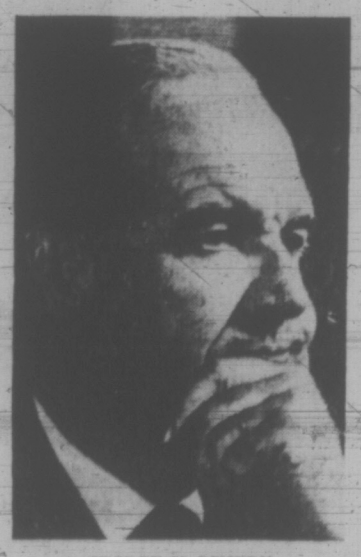

GEORGE McGOVERN
. . . losing winner

Nixon responds by mining the Haiphong harbor and bombing the Peking-Hanoi railroads; but Mr. Brezhnev greets Mr. Nixon in the Kremlin and they sign agreements to show "restraint" in their relations with each other and with third countries, while the most savage bombing of the century still goes on in Vietnam.

So it is not easy to estimate where all this human nature and conflict will come out, and nobody knows this better than Richard Nixon. He has done very well in foreign policy, and seems unbeatable in early June, back from his triumphs and into the disarray of the Democratic party.

But if there is any coherent point to all these changes and switches in politics at home and abroad, it is that people and governments, whatever their ideologies, tend to act on the realities. And no sooner had Nixon got back to Washington from his mission to Moscow than the war in Vietnam and the American economy were back in the headlines.

Hanoi was denouncing his agreements in Moscow, indirectly condemning Brezhnev and vowing to carry on the war indefinitely. And his own Labor Department was announcing that there were still over five million Americans unemployed—5.9 per cent out of work for the third straight month, Negro unemployment up to 10.7 from 9.6 and about 300,000 young servicemen still without jobs.

Unfathomed Movement

Accordingly, it will take some time to work all this out. Something is moving in the United States which the candidates, the managers and the reporters cannot quite fathom. The political machinery of the parties and the labor unions has broken down. The new McGovern organization, which worked well when it could concentrate on the primary states, has yet to be tested in the nation. And there are still the problems of the war and the economy, which nobody can foresee between now and November.

Short-range guesses are easy enough. McGovern is coming out of the primaries with a long lead, a strong organization and a better chance than anybody else of holding the allegiance and winning the votes of the disenchanted young between 18 and 25. The President is coming into the convention period with a strong and dramatic foreign policy, but with great weaknesses on the home front.

So it is hard to see ahead. Memories are short in America, and what happens in the war and the economy may seem much more important after Labor Day than the visits to Peking and Moscow. This is McGovern's hope and Nixon's fear. So many "certainties" have collapsed in recent years, here and abroad, that even the President and Senator McGovern are bound to wonder how long they will ride as high as they now are.

(C) 1972, New York Times News Service

FROM OUR READERS

Difference

Angela Davis spent 16 months in prison (most of it in solitary confinement) for crimes she did not commit. Her bail was set at last: $102,000. The treatment she received is a victory for American justice?

I suppose it is true that she should be grateful that she did not get life imprisonment or the electric chair for being a black Communist who is a powerful proponent of change in America. Imagine a Lieutenant Calley getting the same sort of treatment for what he did. It would be unthinkable. His sort of action does not threaten the power structure but is integral to it. — Carolyn Folse, 2226 Shelbourne St.

Recall

With the possibility of a provincial and federal election within the near future the electorate will again go through the Canadian non-democratic process of election of the party, by the party for the party rather than election of the people, by the people for the people.

The present chaos will continue as long as we have to vote into office coat-tail riders and incompetents because they represent a specific political party, and leader.

As government policy is formulated by senior civil servants and cabinet ministers why bother the taxpayer with the cost of back-benchers? Those that do raise their voice in despair or even for publicity purposes are too few.

As a beginning towards a democratic voting system expressing the will of the people I would suggest the elector mark two names on the ballot. One for prime minister or premier and the other for the person they wish to have represent them from their electoral district regardless of party affiliation.

There should also be a recall ballot. This would mean that any MLA or MP not doing his job as paid for by the taxpayer could be recalled by a petition signed by 60 per cent of the electorate in his or her riding.

If the recall ballot were in effect today 90 per cent of our so called representatives would be unemployed.

I for one, am tired of keeping them in a manner they are not accustomed to. — (Miss) Maggi Lynn, 518 Niagara St.

60 YEARS AGO

From the Times of June 9, 1912:

Four young men who are billed as the Monarch Comedy Four are making quite a big hit at the Empress Theatre this week with a capital singing and comedy act. They are a quartette of vocalists, every one of them being a good soloist, and their voices blend most harmoniously in the concerted numbers. They inject some spontaneous comedy into their contribution and their offering to a good bill provided for patrons of the Empress theatre this week has proven a big hit all over the circuit. They have to respond to many encores at each performance.

VICTORIA TIMES, established 1884, is published every afternoon except Sunday by the Times Publishers, Limited, 2631 Douglas Street, Victoria, B.C. Second class mail registration No. 0665. All undelivered copies and notices of change of address to be sent to the above address. The Canadian Press is exclusively entitled to reprint the local news published herein.

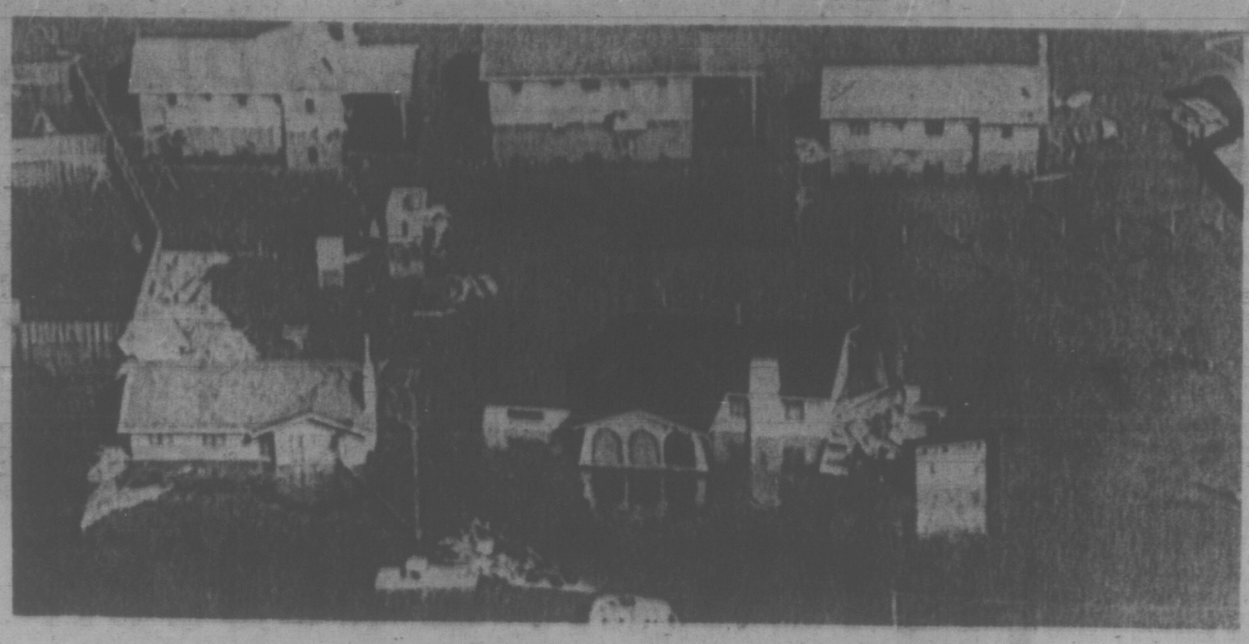

Oak Hills homes awash . . . it was bound to happen

Who Pays for 'Brain Collapse'?

By ALAN MORLEY

(From an Editorial Page article in The Sun)

So, the Oak Hills flood at Kamloops on the North Thompson is declared to be a disaster by Rehabilitation Minister Phil Gaglardi.

And all we other taxpayers in B.C. will have to do is pay for it.

How nice. How neat. How complete. Just an act of God and nobody to blame.

Oh, it's a disaster, all right. Not so much dikes as human brains collapsing all over the landscape. Look, I've got no sympathy for man, woman or child flooded out there. If the adults had had two bits' worth of common sense between the lot of them, they never would have got in there. Looking at the photographs of the "disaster," they got exactly what they asked for.

At my expense government and volunteer crews can haul them out of the water by the slack of their britches or diapers and give them hot meals and dry blankets. That's only Christian charity. But they will ask for more and I hope to blazes they don't get one red cent. Out of me, anyway.

I know that corner of the Thompson. A bit of sand, rock and glacier debris thrown up in flood time, and, as it was rolled down by the river, quite as available to be rolled away.

It has been submerged every flood year.

If it wasn't for the 202 households (at last count) involved, it would be comic.

Just reckon it up for yourself.

Two hundred and two families spent up to $30,000 a household to locate themselves in a sink hole.

A "development" company, one year in existence, sold them on the proposition; a company which could not be ignorant of the peril. Who were and are the people involved in it? Could they be that stupid?

Did the engineers employed by the development company really believe a dirt dike on unstable sand and gravel would hold back the North Thompson?

▣

That river is no quiet Fraser flowing to the sea in its estuary (which we think and hope we can control) but a glacial river in full spate gnawing out the foundations of the land it has thrust up. A dike there is nothing but a gruesome joke. The river did not come over the dike — it undercut it from beneath. This was to be expected, particularly by any engineer who knew his fundament from an excavation.

And our dear old Phil — who happens to be the MLA for Kamloops, says, "Not one person asked me about the building of this complex." Does he have to be "asked" about a major development in his own constituency? Doesn't he know about them, as he ought?

But he has a nice, pleasant alternative.

He can, and has, declared a "disaster area" this little bit of his constituency which got washed down the river. So the taxpayers over all the rest of B.C. can pay for all these $30,000 homes that got lost. Even I who own a $9,000 home.

Nice, isn't it?

Mr. Gaglardi gets off home free.

So do those who put their homes in a place where 10 minutes consideration should have told them the homes were bound to be washed out.

So does the "development" company that "developed" what Mr. Gaglardi has officially declared a disaster.

Those responsible for that damned fool dike will naturally look for employment elsewhere (as far from here as possible).

And after a stimulating bit of heroic water rescues in the daily press, everybody will be happy.

Except you and I fellow suckers, who have sense enough to put our homes above the flood level. All we'll have to do is pay the bills for the whole happy caper. But isn't that what we dumbheads are for?

viewpoint

Civil Service Status Quo Clings to 'Merit' System

By PETER DESBARATS

There are none of the strikes that have plagued other cities. The garbage is collected, the buses are clean and punctual, and the air, almost entirely free of industrial pollution, smells fresher than in any other Canadian city. Supported by an average per-capita income that is among the highest in the nation, Ottawa this spring is an almost unreal oasis of peace, order and prosperity.

Exactly how unreal and precisely how isolated this community of bureaucrats has become was revealed last week.

The episode was given little prominence by the media outside of Ottawa although in the capital, its development was followed with paranoiac concentration. But it deserves to be studied by all Canadians because it provides insights into the mentality of some of the 400,000 civil servants who administer this country and staff many of its essential services.

The incident was triggered by two comments in Ottawa last week by John Carson, chairman of the Public Service Commission of Canada. Carson told an audience of civil servants, firstly, that if young people are "turned off" when they start to work in the public service, there is a danger that only the "corruptible slobs" will remain; and he said, secondly, that there is an element of "sacred cowishness" in the attitude of civil servants toward the merit system that has governed promotions in the public service.

Self-Evident

If Carson was guilty of anything, it was of possessing an unfortunate talent for the headline-making phrase. To anyone but a civil servant, both his remarks seemed to be rather innocuous statements of self-evident truth. But the civil service reacted as if he had accused each one of them, individually, of corruption.

This extreme reaction was translated immediately into political pressure. Both the Progressive Conservative and New Democratic parties successfully demanded that Carson should be hauled before a Commons committee within a few days to explain himself.

The knee-jerk reflex was equally automatic within the government. The day after Carson's speech, Prime Minister Trudeau was forced to genuflect before the merit principle and to swear loyalty in both official languages, although he did it in French with less fervor than in English.

The incident reflected more than the political power of civil servants as organized workers. It betrayed an inherent conservatism within the federal bureaucracy that has come to value the maintenance of the status quo above any consideration of national interest.

Self-Perpetuating

This is really what the "merit system" debate is all about. When spokesmen for the civil servants defend the merit system, they are, in fact, defending the traditional system of recruitment and promotion—the system which has created a civil service in Canada that is culturally, linguistically and regionally unrepresentative.

Studies by John Porter, author of the Vertical Mosaic, and many others have indicated that white English-speaking Ontario males have tended to form a disproportionately large and self-perpetuating elite within the federal civil service, particularly in relation to Francophone Canadians. It is this system which the Trudeau government has recognized as a threat to national unity and which it has set out to rectify, so far with relatively little effect on the actual percentage of Francophones in the federal civil service.

Central to the government's policy is the idea that the civil service must be rated according to a "merit system" of national dimensions. It must reflect the diversity of Canada and if it fails to do this, the government is justified in "discriminating" actively in favor of Francophones, women, native peoples or any other group which has been discriminated against by the traditional system. It is also justified in discriminating in favor of various regions in Canada to counteract the unhealthy centralization of the federal bureaucracy in Ottawa.

There is no reason why these aims cannot be achieved openly without endangering the independence of the civil service. It is only when the civil service opposes its self-interest to the national interest, as defined by the government, that the politicians are forced to conceal their legitimate aims behind a screen of dangerous double-talk.

Underlying the civil servants' anger last week was the notion that what is good for the civil service is automatically good for the country. But even as the tempest boiled in the Ottawa teapot, this philosophy was being examined critically by one of Canada's most distinguished expatriates, economist John Kenneth Galbraith.

Self-Defeating

During the Kennedy years at the White House, Galbraith was able to study the Washington bureaucracy at close range. This experience undoubtedly contributed to his current theory of North American society which maintains that big-business bureaucracy and the public bureaucracy work today in close alliance and that the goals of this alliance are essentially in conflict with the interests of North American society.

This "interbureaucratic symbiosis" is a unique feature of what Galbraith describes as the "planning system," the system of several thousand giant corporations which dominate the economic life of the continent.

The Huge Welfare Fraud That Wasn't

By ALAN DANIELS

VANCOUVER — There is more than just the smell of uncollected garbage blowing in the wind.

Welfare cheques are no longer being mailed — an unfortunate side-effect of the civic workers' strike. Those on welfare have to collect their cheques personally and, as usual, it is the worst off who suffer most, with long lineups at the pickup point.

Inevitably, tempers frayed and a bitter dispute erupted full of accusations and angry denials, fought against a backdrop of Dickensian dole queues.

Thursday it was the As to Ds; Friday the Es to Hs; Monday the Is to Ms, and so on, a public parade of the sick and destitute, neatly arranged according to the alphabet, shuffling forward on hot city sidewalks to collect their two-bits worth of charity.

Ironically, the pickup point was Chalmers United Church in the wealthy South Granville area, a long, tiring bus ride from the Skid Road and East End areas, where the majority of welfare recipients live. And the average wait when they got there was 90 minutes, although some claimed they stood for more than two hours.

"People on the farm treat their pigs better than this," said a woman, 57, who was interviewed in Thursday's line. "It's disgusting. I've lived in this town all my life and I've only been on welfare for three months because I can't work any more through no fault of my own.

* * *

"I've had three heart attacks and I know this standing isn't good for me."

Said a man, 36, who had been waiting two hours: "It's humiliating to be ogled at and to have your pictures taken. It's like being in the zoo."

Yet it wasn't the plight of the poor which brought the sad story to prominence. It was a statement by welfare administrator Walter Boyd that 1,000 cheques out of a total of 3,500 had not been collected and an allegation by him that the uncollected cheques proved that dishonest welfare recipients were robbing the city of $1 million a year.

"Huge welfare fraud suspected," said a front-page headline in the morning newspaper and alongside was a large picture of Boyd, holding a fistful of unclaimed cheques and a smile for the cameraman that was positively gleeful.

It is a common fallacy among otherwise rational individuals that people on welfare are generally a shiftless, worthless bunch, who would rather panhandle the community than do an honest day's work, but from a man who gets paid $23,000 a year to administer the welfare system, this kind of group slander should cast serious doubts on his qualifications.

Anyway, he was quickly shown to be foolish.

The Vancouver Crisis Centre, when somebody bothered to ask, reported 900 calls in the first critical days from sick and handicapped people who were physically unable to pick up their cheques.

* * *

Many others, despite radio and newspaper advertising, were unaware that their cheques were no longer being mailed. People on welfare can't afford newspapers.

In any given month, as somebody else pointed out, 10 per cent of people on welfare drop off the roles, without necessarily notifying the authorities. Several hundred cheques are returned unclaimed each month.

"I believe this indicates the recipients' honesty and integrity, rather than assuming, without investigation, a mass conspiracy to defraud the welfare department," said Mrs. Betty Tarrant, of the Crisis Centre.

Said executive secretary Everett Northup of the B.C. Association of Social Workers: "Boyd's claim of a huge welfare fraud is a red herring designed to divert the politicians and the public from asking why Boyd's department is in such chaos."

HONDA
URGENTLY NEEDS
TRADES
"World of Pleasure"
PEARSON

Home Recipe Plan Takes Off Ugly Fat

It's simple how quickly one may lose pounds of unsightly fat right in your own home. Make this home recipe yourself. It's easy, no trouble at all and costs little. Just go to your drugstore and ask for Naran. Pour this into a pint bottle and add enough grapefruit juice to fill the bottle. Take two tablespoonsful twice a day as needed and follow the Naran Reducing Plan.

If your first purchase does not show you a simple easy way to lose bulky fat and help regain slender more graceful curves; if reducible pounds and inches of excess fat don't disappear from neck, chin, arms, abdomen, hips, calves and ankles just return the empty bottle for your money back. Follow this easy way endorsed by many who have tried this plan and help bring back alluring curves and graceful slenderness. Note how quickly bloat disappears—how much better you feel. More alive, youthful appearing and active.

Marriage Is Complicated

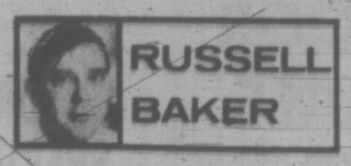

Attacking marriage is the big new thing in publishing this year, and why not? The evil of marriage may be a time-worn theme but at least it beats the tiresome old generation gap. So far, however, most of the writers doing the attacking seem short on qualifications. Either they have never been married at all or, if they have, their marriages have been brief and unhappy.

It is easy to see why editors use the material of such poorly qualified authorities. Single people and victims of marital disaster tend, as a class, to be short-tempered and irascible, at least when compared to the veteran of marriage. Short-tempered and irascible prose makes the punchier, more exciting journalism than the serene cadences likely to flow from the pen of a wife or husband of several years standing.

Indeed, the thoroughly married person is unlikely to produce any prose at all. The night he intends to create some prose for the editor too often turns out to be the night when it is his turn to do the dishes. If not, it is a very good bet that the other partner to the marriage will suggest that he come along to a movie instead of wasting an evening composing another piece of journalism about the evils of marriage.

* * *

This, in fact — this constant diversion from great work — is one of the graver evils of marriage which marriage's single and divorced assailants rarely mention; understandably; only those long married will have experienced it.

If you are, say, a wife who longs to compose the definitive attack on every aspect of marriage, you will find barriers constantly placed across the path to glory. "Instead of attacking marriage at the typewriter tonight," your husband will say, "let's open a bottle of Chateau Latour and let dinner pass slowly."

* * *

How hard it is to resist. The wine, of course, will take the barking tone out of your prose, and the editor, who needs a literary style that sits on a stretched nerve like a crosscut saw, will be disappointed. Such argument persuades few husbands.

"Of course, I am destroying you as a creative person," he will in most cases agree. "And you are destroying me as an individual in search of my own mysterious but ineffably delightful Self. That, according to unmarried and divorced marriage authorities, is one of the foul consequences of marriage. With the wine perhaps we may get mellow new insights into the evils of this predicament in which we find ourselves."

Single and divorced persons are not vulnerable to distractions of this sort, as they are fond of boasting in their writings. Being blessedly unmarried, they are free to give irascibility a full venting — ah, editors' delight! — unimpeded by companionship in the suffering human condition.

This is why we have so few attacks on marriage by those who have truly suffered its dreadful effects for 10, 20, 30 years or more. There is a devastating case to be made against marriage, but finding time to assemble the case is not easy if you are married.

There is always something more pressing to be done. The fullness and complexity of relationships between married persons would be beyond belief to the young. When we are young, as the marriage critics tell us, we think there will be love for evermore. Junemoon love. Weepy love. Hot love. Suffering love. Honest, open, true, romp-through-the-daisies, blue-sky-filled-with-cumulus-cloud love, all so honest, honest, honest.

If there were, for evermore, it would be like never growing, and no matter what you do, it's almost impossible to keep people from growing. Growing. Growing and changing. Two people growing, as in a marriage, are constantly becoming two new people, and new people are always pressing on you, making demands, requiring attention, consideration, thought, worry.

* * *

Oh, it's terribly complicated marriage! And life should be simple, shouldn't it? Junemoon and honest, honest, honest, honest, honest.

Simple.

Life would be so simple if there weren't these human involvements to be dealt with. And marriage involves you with a human in a way that is just simply not simple. Not simple at all.

(Note to author: Please rewrite this attack on marriage and put in a lot more irascibility. It reads as if written on a half-bottle of good wine. (Signed) The Editor.)

New York Times

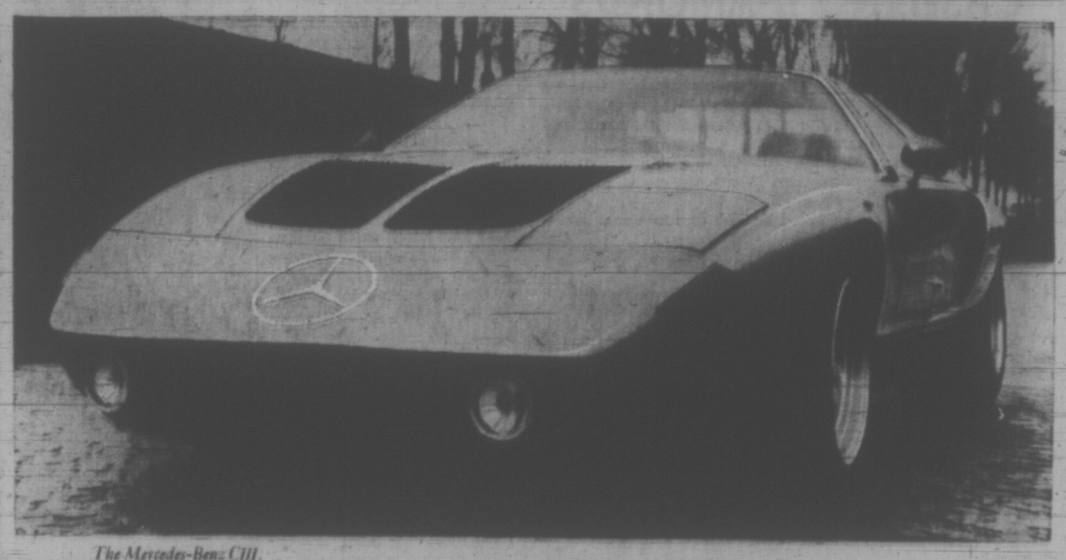

The Mercedes-Benz C111.

Not for sale

Our experimental model C111 is perhaps the world's fastest laboratory. This particular model has a rotary piston Wankel engine that drives it at 186 miles per hour. Unfortunately, you may think, the C111 is not for sale.

However, it allows our engineers to test design and engineering concepts. You see, engineering is *sacred* at Mercedes-Benz. Our staff never stops seeking new ideas; and has earned over 5,200 patents in the search.

This is part of the Mercedes-Benz philosophy that places engineering and workmanship above all else.

You can experience the pleasure of driving a car built to such a demanding philosophy by test driving one of our 1972 models. And when you do, we believe you'll want to make *this* the year you will finally own a Mercedes-Benz.

Mercedes-Benz

For more information see your local dealer or write to: Mercedes-Benz of Canada Ltd. 849 Eglinton Avenue East, Toronto 17, Ontario. And enquire about our European Delivery Plan.

THREE POINT MOTORS LTD.

GOVERNMENT AT HILLSIDE

Police Chiefs Want Easier Wiretapping Restrictions

By DOUG MacRAE
Times Staff

Canadian policemen are hopeful that the federal government will ease restrictions on wiretapping as contained in a proposed bill to control electronic eavesdropping, Victoria Chief Jack Gregory said today.

Gregory led a delegation from the Canadian Association of Chiefs of Police to Ottawa this week. He is chairman of the CACP's law amendments committee.

The delegation made a strong pitch before the Commons standing committee on justice and legal affairs. The committee is hearing briefs from both sides of the civil rights fence before a bill is finally passed to control eavesdropping.

Canada has no such legislation, but Prime Minister Trudeau is believed to want the bill enacted before the end of the current session.

Gregory said the CACP's main concern is that the issuance of warrants necessary before wires can be tapped should be left in the hands of the attorney-general's department.

DELAYS SEEN

He said he urged the committee to amend the proposed bill where it now stipulates that warrants may be issued only by superior court judges.

Delays and difficulties could arise if a superior court judge were not available when a warrant was needed, the chief said.

"If it is left in the hands of the attorney-general's department, we would have a workable piece of legislation," he said.

The chief also argued against sections of the law which rule that evidence gathered by police in unauthorized wiretapping would not be admissable in court.

"This would bring to Canadian law enforcement the 'tainted evidence' rule which has been so destructive in the realm of law enforcement in the United States.

MORE EFFECTIVE

"The very absence of this rule from Canadian law enforcement has made for the effectiveness of Canadian police forces."

Gregory said he ran into trouble from committee member John Gilbert (NDP—Broadview), who said the chief "sort of worried" him.

Gilbert said the police appeared to want a general permit to wiretap, to use bugging in investigating a wide range of offences and to resist any system which would hold them accountable for the way they used it.

Not so, said Gregory.

NO QUARREL

"There is absolutely no way that the police of Canada are in any manner interested in the activities of John Q. Public — provided he does not give probable and reasonable grounds that he is involved with serious crime."

Under the proposed police amendment, the limits of what constitutes serious crime would not be left to the judgment of police alone, but also to the "appropriate minister of the Crown, the elected representative of the people."

He said police didn't quarrel with the proposed law's penalties for "improper activity" on the part of the police.

"Eavesdropping is required not only to obtain evidence which will result in immediate prosecutions, but also to enable police to collect intelligence over a long period of time, particularly where the activities of professional criminals are involved."

On the Ottawa attack force with Gregory were Maurice St. Pierre, director-general of the Quebec Provincial Police; W. H. Kelly, retired deputy-commissioner of the RCMP; and B. E. Poirier, executive director of the CACP.

More Greed Please!

VANCOUVER (CP) — Rehabilitation Minister Phil Gaglardi said Thursday the province needs more greedy people.

"Greed has been given to us by God," Gaglardi told the national convention of the Canadian Purchasing Management Association.

He said that greed, in the form of business activity, has brought B.C. much of its material advantages.

"The only thing they can take out of B.C. is profit," he said, referring to foreign investors. "Government at all levels tax profits to death anyway, so there's not much that goes out of the country."

Without greed, he said, there would be no progress, no incentive to "build a better Canada."

Gaglardi also criticized the federal government for giving too much to eastern Canada.

"Nothing ever seems to get past our Canadian Rocky Mountains," he said.

However, he added, B.C. could manage to take care of its own (business interests).

MULLINS MARINE
10-SPEEDS
OVER 100 IN STOCK
935 YATES STREET

Sidney Water Cut to Trickle

Limited production from a new well and high demand by newcomers landscaping their property combined to bring water pressure in Sidney to a trickle earlier this week.

Sidney residents must not expect to keep lawns green all summer, says water district chairman J. E. Bosher. "It's an impossibility to keep sprinklers going."

An outcry this week from newcomers who are trying to establish lawns has gained little sympathy from district officials.

Sprinkling regulations have been adjusted however to allow a longer span of time during which gardens may be watered.

Part of the trouble this year is caused by slow production from a new well on Ardwell St. coupled with the increased demand from new arrivals.

NOT ALARMED

Bosher said the water district is not alarmed by the shortage although it will probably impose a three-month ban on building permits for subdivision applications.

The obvious solution to summer water shortage is a reservoir. "We would like a two-million-gallon tank," said Bosher, "but this would mean a considerable increase in water costs."

The district is considering construction of a smaller tank with a half-million-gallon capacity, in order to replace present wooden tanks which are falling apart.

"The water resources board will have to approve such an installation," said Bosher, who added "a possibility of piped water from Victoria is always an upsetting factor."

$4 MILLION

A supply line from the city is extremely unlikely at the moment, suggested the chairman, because it would cost about $4 million and there are too few people at this end to pay for it.

"Meanwhile," said Bosher, "we hope to maintain supplies at a reasonable cost by developing local wells."

Water rates in Sidney are higher than in Victoria but lower than in North Saanich.

Bosher has some advice for those frustrated newcomers who are used to a city water supply "if you seed your lawns in September you will have no further problems."

Speaking personally, the chairman added that he advocated Italian-type gardens, with potted plants and evergreens. "That's the logical thing for a dry country."

HARBOR PLAN STUDY APPROVED

A $3,000 engineering and feasibility study of a proposed sea-level terrace running below the Causeway was approved by city council Thursday.

Test drilling will be carried out to determine whether landfill and the Causeway wall itself will support such a terrace, which eventually will form part of a continuous pedestrian promenade around the Inner Harbor.

Council agreed that if the tests show this method of construction is impractical, the Capital Improvement District Commission should be asked to undertake the project.

The exploratory approach to one aspect of Inner Harbor beautification arose from the same meeting which saw the formal unveiling of the latest proposal for the Reid Centre development on Wharf Street.

Gerald Hamilton, architect for Vancouver developer J. A. Reid, showed plans of the two-tower, pedestrian-oriented complex and said: "I hope it is something that Victoria will be proud of . . . we leave the public to be the judges."

No formal action was taken with regard to the proposed development, but preliminary approval is expected at a special council meeting set for next Tuesday.

Environment Tomorrow Folds

Lack of funds has caused cancellation of the publication Environment Tomorrow, the Greater Victoria Environmental Centre announced today.

Last year the centre, expecting a federal grant, agreed to take over publication of Environment Tomorrow from the Biology Club of the University of Victoria. But no grant was made.

The centre is now seeking other financial support and hopes to publish in January, 1973.

The board of directors is offering refunds to subscribers. Those who do not request a refund will be kept on the mailing list and receive the next four issues when publication is resumed. Persons wanting refunds should write to the Environmental Centre, 508 Fort Street.

AUTOPSY PRODUCES CASH, NO DIAMONDS

LE MANS, France (Reuter) — Publicity killed an ostrich with an eye for a sparkling object.

The ostrich gained a national reputation last October when it poked its head between the bars of its zoo cage here and snatched a precious diamond watch hung from a woman's neck, swallowing it whole.

Curious crowds soon swarmed around its cage. They offered the ostrich anything from bright new coins to shiny pebbles without zoo owner Jaiques Bouilaut knowing.

When the unusual diet killed the ostrich last week, Bouillout ordered an autopsy.

The findings: 35 coins, four telephone tokens, four large stones — but no diamonds.

All that remained of the watch were five inexpensive fragments of its movement.

JIMMY'S BEEN, GONE

NEW YORK (UPI) — "If anybody asks you who it was sang this song, tell them little Jimmy Rushing, he's been here and gone."

Jimmy Rushing, called Mr. Five by Five because he was just about as wide as his five-foot height, sang that standard and dozens of others during his 50 years of belting the blues.

Considered by many jazz authorities as the king of American Blues, Rushing died Thursday at the age of 68.

He developed his high-pitched voice as a teenager singing in after hours clubs in California. He went to Oklahoma in 1928 where he joined Walter Page's Blue Devils, a fellow member of which was Count Basie.

In 1935, Basie formed his own group which Rushing joined as a singer and piano player. He stayed with the Basie group the next 15 years as it climbed to fame in Kansas City, Reno, Chicago and New York.

Rushing recorded with the basie orchestra songs still associated with him — Goin' to Chicago, Harvard Blues, Good Morning Blues, and I'm Gonna Move to the Outskirts of Town. He later broke with Basie and recorded on his own. As late as last month he was a featured singer in New York.

"THE PLACE TO STAY IS Highway 1A"

BEAUTIFUL BRITISH COLUMBIA, CANADA

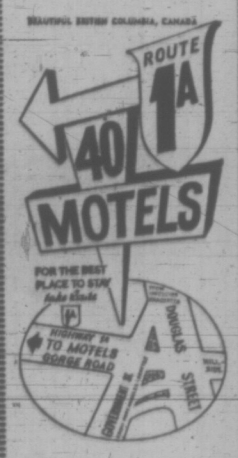

From the Malahat turn right at Goldstream or from Swartz Bay follow map above

TECHNOCRACY INC.
presents
Authorized Speaker
Florence Huntley
of
Seattle, Washington
Subject:
"TIME FOR A CHANGE"
At a public meeting to be held in The Victoria Council, Union Centre 9780 Quadra St., Mon., June 12, 8 p.m.
Admission Free Collection

YOUR Inglis DEALER
Do It Now
• WASHERS
• DRYERS
• FRIDGES
• DISHWASHERS
• FREEZERS
• TRASH COMPACTORS
Enter the Inglis $50,000 Contest in our Store
C. TAYLER
Home Appliance
707 JOHNSON
383-3281 383-2342

LAWN and GARDEN SUPPLY CENTER
INSTANT SOLUBLE SANGRAL
FERTILIZER 20-15-20
Excellent for hanging baskets, flowers, vegetables. English formula. 9-oz. pkg. makes 72 gallons. 1.19
PLASTIC LAWN EDGING
20 ft. x 4 inches. (limited Supply) each 1.29
382-9107
CLARK & CORDICK LTD.
BAY at DOUGLAS
"YOUR Garden is OUR Business"

Largest Selection — Lowest Average Prices
STEWART & HUDSON
BUILDING SUPPLY CENTRE
Save on Carpet — Save on Carpet — Save on Carpet

Save on Carpet — Save on Carpet — Save on Carpet
CUT-N-FIT OZITE
With Cushion Underlay
Makes cold hard concrete or wood floors warm and soft. Polypropylene needle bonded that wears and wears with foam cushion back for extra resilience. Ideal for do-it-yourself installation — no stretching. Free instruction sheet.
SALE 2.59 Sq. Yd.
Gold - Copper - Marine Green
12' Wide
FINE SELECTION QUALITY CARPET
SALE PRICED IN OUR BASEMENT WAREHOUSE
• IMMEDIATE DELIVERY FROM STOCK • EXPERT INFORMATION ON DO-IT-YOURSELF INSTALLATION • WE INSTALL FOR YOU AT COMPETITIVE RATES. EXPERT WORKMANSHIP.

she'll LOVE that new ceiling

CEILING SALE
12" x 12" tile. Easy to install with tongue and groove. Rent staple gun for only 35c. 60 Sq. Ft. White, Case 7.99
Acoustic Patterns Case 10.99

SEE 12 ELEGANT KITCHENS
In Our New Upstairs Showroom

LARGE SELECTION BATHROOM VANITIES
— Famous Long-Bell
— New Crestwood designs
WE ADVISE AND YOU INSTALL
or
QUALITY INSTALLATION
Save at Our Discounted Prices

DOOR SALE
Use for desks, partitions, tables, etc. as well as doors. Factory seconds. Large selection of sizes and types. Priced from 3.99

PAINT SPECIALS

EXTERIOR OIL BASE — White
EXTERIOR LATEX — White
INTERIOR FLAT WALL LATEX — White. GAL. 3.99
Tints 50c. Gal. Extra.
FENCE AND SHINGLE STAIN
RELIABLE OIL BASE
Red - Green - Brown. GAL. 2.49
7½" Roller Coater 79¢ Brushes 99¢

GARDEN STAKES
Smooth yellow cedar broom handles. No slivers. Last for years. 75 piece bundle.
4' Long 2.99 4'-6' Long 3.99

Prices Effective Victoria until June 17
Open 7:30 a.m. to 5:30 p.m., Saturday Included
400 BLOCK GORGE ROAD EAST PHONE 386-3211
Your CREDIT IS GOOD OPEN AN ACCOUNT
STEWART & HUDSON Ltd.

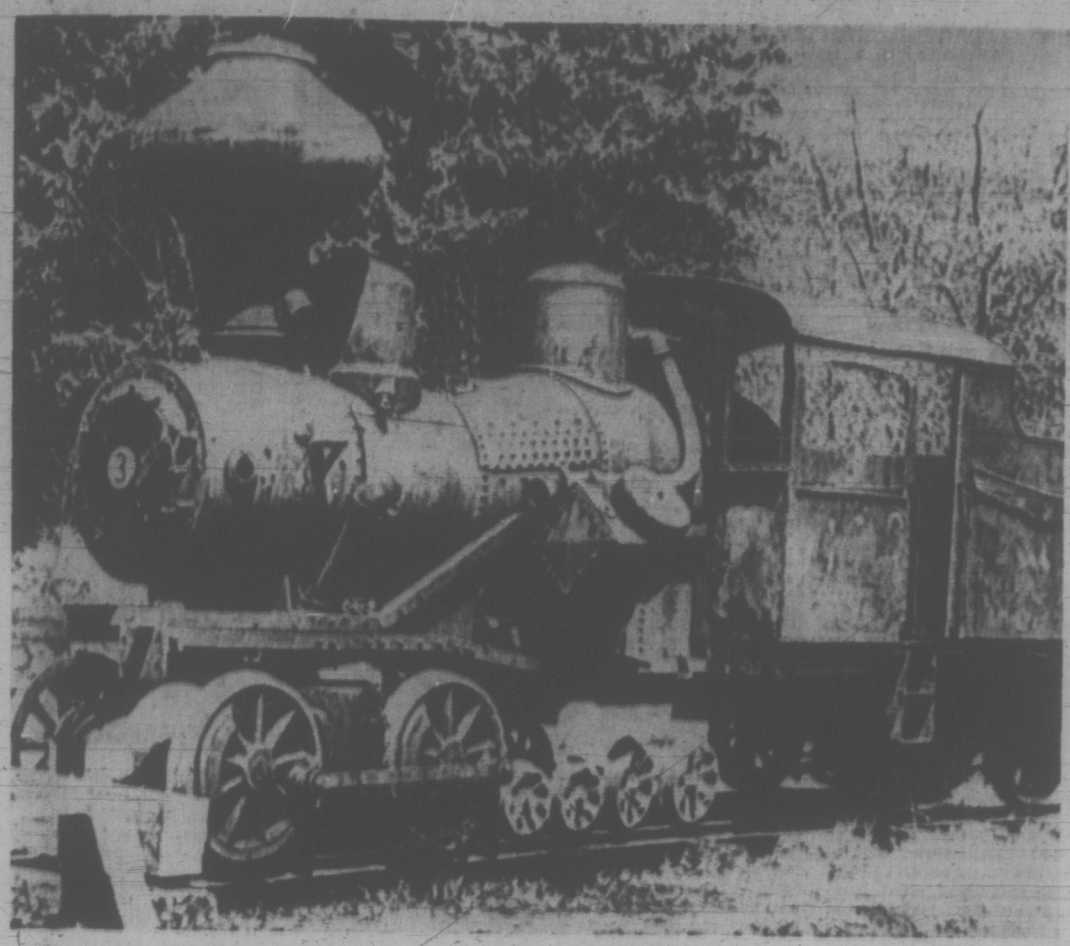

1909 PUFFER stands behind Jack Rogers' house in National, Wash., waiting for a place in Rogers' dream of a park depicting steam's role in the Pacific northwest timber industry. Rogers discovered the locomotive two years ago and it spurred him into trying to realize his dream.

Children's Program Varied

A varied summer program for children of all ages has been lined up by the Oak Bay Recreation Commission.

"I hope that it is going to be quite a program," said Mrs. M. I. Craig, secretary of the Oak Bay Recreation Commission advisory council and director of program planning.

This year the five parks in Oak Bay will host many programs for children age five to 12 and youths aged 13 to 17, said Mrs. Craig.

Indoor and outdoor facilities will be available this year at Oak Bay senior high school, said Mrs. Craig.

A new gymnasium and activity room will be put into service for the children at Henderson Park.

"Henderson can still develop to quite an extent," said Mrs. Craig, "there are 13.84 wooden acres sleft. We eventually are planning to put in six courts instead of the three that are nearing completion now."

Starting the week of July 10, Henderson Park, Windsor, Carnarvon, Oak Bay senior high school and Quimper Park will begin craft programs, with playground and gymnastic programs starting July 4, the day of registration.

In the new pavilion at Henderson Park crafts for children 9-17 begins on Monday and Thursday mornings, ceramics will be held on Monday and Wednesday afternoons.

Tie dying will be held on Thursday afternoons with art classes scheduled for Wednesday and Friday mornings. For all art forms there will be a minimum charge of $2.00.

Gymnastic and playground activities will begin on July 4. One Day a week will be set aside for a day camp to Elk Lake for ages 9-13 at bus cost only. Henderson's first day camp will start on July 11.

In the pavilion at Windsor, handcraft sessions will be held Monday and Thursday mornings with ceramics on Tuesday and Thursday afternoons, Batik and tie-dying will be given on Tuesday mornings with art classes on Monday and Friday mornings. Day camp begins July 12.

This year all craft programs will be held in the new craft house at Carnarvon with special evening features for youth programs, ages 13-17, said Mrs. Craig. A water program will be available very day of the week for children ages 5-7. Tennis instruction will also be featured in July.

Carnarvon will hold ceramic classes on Monday and Wednesday mornings, handycrafts on Thursday afternoons and Friday mornings. Art classes will be held on Monday and Wednesday afternoons and batik lessons on Thursday mornings. The first day camp for Carnarvon will be July 11.

Crafts this year will be held in Annex No 2 of Oak Bay senior high school. Ceramics will be given on Monday and Wednesday mornings, art classes on Monday and Wednesday afternoons, Batik and tie on Tuesday mornings and batik on Friday mornings. Handicrafts will be given on Tuesday afternoons. Day camp will commence on July 13.

Quimper will not have any craft activities this year. Quimper will have a day camp once a week starting on July 12.

The program will open with registration at 10 a.m. July 4.

Walk-In Camping Is Still Free

Pacific Rim National Park at Long Beach is not greatly affected by a boost in campground fees effective June 12 in all national parks.

The unserviced campgrounds will be increased from $1.50 to $2, but a section of the beach will still be free for tenters, according to George Trachuck, parks superintendent.

The section is called the "walk-in" campground.

In other national parks with semi-serviced spaces and fully-serviced areas, the fees will increase from $2 to $3 and $2.50 to $4 respectively.

A fully-serviced area includes flush toilets, electricity, running water to the individual campsite and a sewage disposal system. A semi-service is not quite so elaborately serviced. Long Beach has no such camping areas.

The object of raising the fees is to lessen competition with private operators, according to L. H. Robinson, western regional director of the parks branch in Calgary.

Trachuck said in the past the parks department's policy has been to discourage the development of fully-serviced areas in national parks.

"One of the objects of parks is to give people camping and outdoor experiences," he said. "Camping is a fully serviced area is no different than living at home."

Both the federal and provincial parks branch would like private operators to develop fully serviced parking areas.

City Man Dies On Toronto Visit

Long-time Victoria resident George Maynard of 30 Douglas St. died Thursday while visiting relatives in Toronto. He was 87.

For many years Maynard and his brother Albert operated Maynard's auction rooms in Victoria, started by their father, who arrived in the city in 1858.

He is survived by his wife Elsie, a daughter, two stepsons and a sister. He was predeceased by his son Roy who was killed in an airplane accident in 1946.

Funeral services will be at 8:30 a.m. Saturday in Toronto. He will be buried in Riverside, Connecticut.

Only 2 Opposition MPs Show

OTTAWA (CP) — Only two opposition MPs showed up this morning when the Commons finance committee began questioning Industry Minister Jean Luc Pepin on the government's foreign ownership bill.

The two, Conservative Marcel Lambert (Edmonton West) and New Democrat John Burton (Regina East) complained that the bill is being rushed through the committee too fast for MPs to give it adequate study.

They complained about a decision to allot only one week for the 24 groups who are to make verbal submissions to the committee on the bill.

Committee chairman Robert Kaplan (L—Toronto Don Valley) replied that "the decisions that were taken were taken in a democratic way, with the support of the majority of the committee."

Also present when the sitting opened shortly after 9:30 a.m. was Liberal Gaston Clermont (Gatineau). Several other MPs drifted in about an hour later.

DISAGREE ON IMPACT

Mr. Pepin told the committee that the proposed legislation will have a far-reaching effect, contrary to opposition suggestions that it will have minimal impact because it affects only a small segment of the activities of foreign investors.

"The philosophy which is in this bill will permeate the whole of the foreign investment situation in Canada," he said. Foreign investors would be influenced by the Canadian government's expressed concern about maximizing benefits to Canada of foreign investment.

The proposed legislation would make it necessary for a "non-eligible person" to botain government approval for any takeover of cnotrol of a business in Canada.

"Non-eligible person" includes foreign-controlled corporations, citizens of other countries, Canadians resident abroad and landed immigrants who have ben in Canada long enough to qualify for citizenship but have not taken out that citizenship.

BURTON CRITICAL

Mr. Burton said the bill constitutes "a small-c conservative Liberal approach," suggesting that it is not a great step forward in controlling foreign investment.

Mr. Pepin replied: "Progress is made on a progresive basis. By ss progressive basis. By wanting to get the absolute tomorrow . . . more harm is done to the objective itself than by the progressive approach."

Later the minister elaborated to reporters, saying that if the government had brought in comprehensive measures controlling all aspects of foreign investment it would have provoked an uproar among businessmen and provincial government that would have prevented any progress being made in controlling foreign investment.

SPEC Seeks Delay To Harbor Project

NANAIMO — A delay in the construction of a proposed $8.75 million expansion of Nanaimo harbor facilities, has been requested by the local chapter of the Society for Pollution and Environmental Control.

In telegrams to Prime Minister Trudeau, Transport Minister Don Jamieson and Environment Minister Jack Davis, the society asked the government not to act on the project until "proper consultations are held with local elected and appointed officials."

It also asks that the delay be continued until a clear expression of public satisfaction is obtained.

SPEC said its telegram was sent to Prime Minister Trudeau because there is an apparent lack of communication between the transport department and the environment department.

It also noted there is an urgent need for amendments to the federal Harbors Act to eliminate potential conflict between plans of commissioners and regional interests.

It claimed such a conflict has arisen over the proposed Nanaimo harbor plan

The Nanaimo Harbor Commission plan calls for the reclamation of 165 acres of harbor land for large shipping terminal and industrial centre.

Strait Challenge Planned

A Duncan woman will try again June 11 to swim 25 miles across Georgia Strait.

Evelyn Isaachsen, 24, plans to swim from Piper's Lagoon, near Departure Bay at Nanaimo, to Reception Point near Sechelt. The swim will begin at 4:30 a.m. and Miss Isaachsen hopes to reach Sechelt in nine hours.

She first attempted the crossing in September 1966 when she swam within one mile of Sechelt only to be forced to quit by a strong tide.

Isaachsen also plans a 23-mile swim the length of Cowichan Lake this summer and an Okanagan Lake swim later in the year.

She still requires as sponor for next week.

British Seagull
OUTBOARD MOTORS
SALES - SERVICE - PARTS

3¾ H.P.	$195
6¼ H.P.	$215
10½ H.P.	$280
15 H.P. with clutch	$345

Long Shaft Models $10 Extra
Terms Available
834 Johnson St. 386-8338

VICTORIA Lawnmower Hospital LTD.

'72 CORTINA — OVER 90 UNITS
TO CHOOSE FROM — ALL MODELS — ALL COLORS

LONGER, LOWER WIDER
3" Longer Wheelbase, 1" lower in height, 3½" wider front track, 5" wider rear track. But the same overall length! In other words, you get bigger looks, bigger comfort, better handling, all within the same easy-to-park size.

CANADIAN WINTER DRIVING PACKAGE
H.D. battery (55 amps)
H.D. alternator (35 amps)
H.D. heater and defroster

FULLY RECLINING BUCKET SEATS
With integral head restraints. Arm rests standard front and rear.

BUMPER GUARDS ARE STANDARD EQUIPMENT
Strong rubber inserts set into sturdy guards take all the knocks and bounce right back.

POWER FRONT DISC BRAKES STANDARD ON ALL MODELS
Front disc brakes and rear drum brakes are fitted in a dual-line system for double safety.

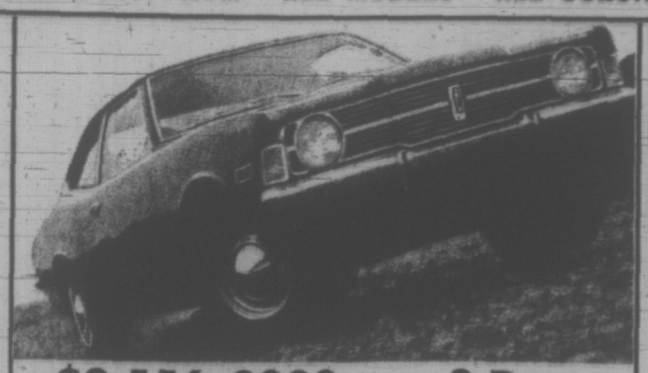

$2,556 2000 c.c. 2-Door Delivered Victoria

RACK-AND-PINION STEERING
Precise, direct control makes it easy to whip around Cortina's 31.8 foot turing circle.

AEROFLOW—THE ULTIMATE VENTILATION SYSTEM
Provides a complete change of air every 10 minutes. Extractor vents neatly concealed at base of rear window.

53.8 CU. FT. TOTAL CARGO CAPACITY ON WAGON
12 cu. ft. trunk capacity on all sedans. Either way you look at it, you get more luggage space inside a '72 Cortina. (With rear seat folded down, 33.2 cu. ft. with rear seat up.)

SEDAN COMFORT IN A COMPACT WAGON
Fully trimmed doors, reclining bucket seat, integral head restraints, arm rests front and rear, all add up to Cortina luxury.

2000 OHC s.o. ENGINE
Zero to sixty in 11 seconds. Top speed of 100 mph. This bigger, peppier engine puts GT away ahead of the pack, and you still get approximately 30 miles per gal. (2000 c.c. engine is standard on all models. On GT, it is coupled with mandatory 4-speed fully synchronized manual transmission. 3-speed automatic transmission is optional on L-Series only.

POWER FRONT DISC BRAKES
Faster, effortless stops, standard on all models.

GT-SERIES CENTRE CONSOLE
Incorporating temperature, gauge, oil pressure gauge, fuel gauge and ammeter. Tachometer, clock and speedometer are all grouped in GT's main instrument panel.

GT-SERIES RALLY SEATS WITH HEADRESTS
Designed exclusively for Ford's racing and rally cars, now standard on Cortina GT. These special seats feature adjustable tilt, excellent padding and support. All with the emphasis on comfort and safety.

NEW SUSPENSION FRONT AND REAR
Up front, it's "Double-Wishbone" suspension incorporates the latest refinements for quietness, handling and safety. At the rear, a four-bar-link system eliminates axle hop.

TEST DRIVE IT NOW
CORTINA
FROM FORD OF EUROPE

SEE IT AT
Cortina Car Centre
YATES AT QUADRA PHONE 384-5555

Now Open in Victoria

KEG 'N CLEAVER
STEAK · LOBSTER · BREW
500 FORT STREET AT WHARF
VICTORIA, B.C. • tel 383 5553

Take some good, generously cut steak and lobster cooked over an open broiler, add a crisply delightful salad bar and sour dough bread, offer good old-fashioned portions of it all in a rustic informal atmosphere, price it well and you've got Victoria's own KEG 'N CLEAVER.

come on over and try us.

500 FORT ST. AT WHARF
PHONE: 383-5553
We are open:
MON.-THUR. 5:00 - 11:00
FRI.-SAT. 5:00 - 12:00
SUN. 5:00 - 9:30

TORONTO MARKET TRADING

TORONTO 1:48 P.M. STOCKS
Distributed by CP
Toronto Stock Exchange—June 9

Quotations in cents unless marked $. z—Odd lot. xd—Ex-dividend. xr—Ex-rights. xw—Ex-warrants. Net change is from previous board-lot closing sale.

INDUSTRIALS

Stock	Sales	High	Low	1:48 p.m.	Net Ch'ge
A—B					
Abitibi	8897	58½	54	54½	
Acklands	1000	9½	9	9	— ½
Acres Ltd	1238	14	13½	14	+ ½
Acres A pr	595	44½	44½	44½	+ ½
Acres wt	145	360	360	360	+ 5
Agra Ind	500	13¾	13¾	13¾	— ¼
Ahed M	450	6¾	6¾	6¾	
Alta Gas A	3165	58¾	57¾	58¾	
Alta Gas p	50	69¾	69¾	69¾	— ¼
Alta Nat	250	21¼	21¼	21¼	
Alcan	5102	20½	20¼	20¼	— ½
Alcan pr	475	25¾	25¾	25¾	
Algo Cent	2000	10¼	10¼	10¼	
Algoma St	4958	51¼	51¼	51¼	— ¼
Algon	500	5½	5½	5½	
Alliance B	520	5¾	5¾	5¾	— ¼
Almin 2o	920	34¼	34¼	34¼	
Ang CT 4½	25	30¾	30¾	30¾	+ ½
Ang CT 2nd	230	39	39	39	
Ang CT 3rd	30	42¼	42¼	42¼	— ¾
Aquitaine	2360	22¼	22¼	22	
Argus C pr	300	17¾	17¾	17¾	
Asbestos	340	22	22	22	+ ¼
Atco Ind	1485	11¼	11¼	11½	+ ¼
Atl Sugar	3375	54¾	54	54	— ½
Auto Fin	520	8¾	8¾	8¾	+ ½
Auto Hard	430	10	10	10	
Bank Mtl	7141	19¾	19½	19½	— ¼
Bank N S	3039	35¾	35¼	35¼	— ½
B Can Nat	925	13½	13⅜	13½	— ⅛
Barlaco	900	400	390	400	+ 5
Baton B	500	30	30	30	
Beaver Eng	225	8	8	8	
Belding L	100	10½	10½	10½	— ½
Bell Canad	6097	43¼	42¾	42¾	— ⅛
Bell A pr	75	50	50	50	— ½
Bell B pr	430	51¼	51½	51½	— ¼
Billmar	10	19	19	19	
Biltmore p	225	17½	17½	17½	
Black P	1950	8	7⅞	8	
Block Bros	1450	345	340	345	
Bombrier	250	58½	8½	8½	
Bowis Cor	1300	180	175	180	+ 5
Bow Valy	4170	32¾	31½	31½	— ½
Bowes	125	17	17	17	
BP Can	4010	15½	15	15½	+ ¼
Bramalea	1325	5¾	5	5	— ⅛
Brscn	13578	27¾	27¼	27¼	
Brdg Tnk p	225	37½	37½	37½	
Bright	275	21½	21½	21½	
Brinco	2875	6½	6	6½	— ⅛
BC Forest	100	21	21	21	— ½
BC Prest p	85	41½	41½	41½	
BC Pack B	100	31	31	31	+ ½
BC Sugar	900	21	21	21	+ ¼
BC Sugar p	145	17½	17½	17½	
BC Phone	1625	62	61½	61½	+ ¼
BCPh 4¼ p	210	62½	62½	62½	
BCPh 4 p	50	62¼	63¼	63¼	
BCPh 5¾ p	25	81	81	81	
BCPh 6.80	100	95	95	95	
Budd Auto	715	12¼	12¼	12¼	
Budd A w	230	675	675	675	— 30
Burns Fds	100	15	15	15	
Bushnell	200	8½	8½	8½	— ¼
C—E					
Cad Dev	2800	9¾	9¾	9¾	
Cad Dev b s	100	20¼	20¼	20¼	— ⅛
CAE Ind	650	8¾	8¼	8¼	
Calgary P	2175	25	24¾	25	+ ⅛
Calvert Dis	400	155	155	155	+ 5
Cambrldg	300	18½	18¼	18¼	— ¼
Campeau	2500	5¾	5¾	5¾	— ⅛
CD Sugar	125	28	28	28	— ½
Can Cem L	82	53¾	53¾	53¾	+ ¼
C Cem L p	237	18¾	18¾	18¾	
Can Malt	220	28½	28½	28½	
C Packrs	1110	19	18¾	18¾	— ¼
Can Perm	2642	57½	57¼	57½	
Can Brew	1270	7¾	7¾	7¾	
C Cable w	200	475	475	475	
Can Can A	250	6¾	6¾	6¾	
C Curtis	100	85	85	85	— 3
Cdn Equty	135	11¼	11¼	11¼	— ¼
C Figund pr	200	39	39	39	
CGE pr	100	30½	30½	30½	— 1
C Goldie	1100	5	5	5	
C Hydr pr	300	15½	15½	15½	
C Imp Bank	3610	25½	25½	25½	— ⅛
C Ind Gas	4919	9¾	9¼	9¼	+ ¼
CIL	1100	16⅝	16¼	16⅝	— ⅛
C Marconi	150	310	310	310	
CP Inve pr	1675	26	25¾	25¾	— ⅛
CP Inve w	2720	330	310	330	+ 5
CP Ltd	23075	16	15¾	16	
CPL A p	400	11	11	11	
Can Salt	300	16⅝	16⅝	16⅝	— ½
Can Tire	230	47	47	47	
Can Tire A	810	43½	42¾	43¼	+ ¼
C Utilities	600	46	45½	46	+1
C Util 4¼ p	30	58	58	58	— 1
C Util $1.25	50	23½	23½	23½	
C Util w	500	13¼	13	13¼	+ ¼
CWN 5½ p	2100	15	15	15	
Canron	175	21	21	21	
Capif Div	4500	36	34	34	— 6
Cara	100	6½	6½	6½	— ¼
Carrier JD	100	7¾	7¾	7¾	— ⅛
Cassidy L	300	5	5	5	+1½
CC Yachts	300	440	440	440	+ 5
Celanese	4825	55	495	5	+ 5
Celanese 1 p	250	17	17¼	17	
Celan 175 p	265	20½	20½	20½	
CFCN	5925	13½	13¼	13½	+ ¼
Chrysler	1930	30⅛	29½	29¾	— ½
CHUM	1700	8¾	8¾	8¾	
CHUM B	200	10¼	10¼	10¼	
Cockfield	100	5¼	5¼	5¼	— ¼
Columbia	225	225	225	225	—15
Columbi p	1035	5⅜	5⅜	5⅜	+ ¼
Cominco	1620	39¾	39¾	39¾	— ⅛
C Holiday I	575	12¾	12¾	12¾	
Computel	250	7¼	7¼	7¼	
Cons Chm	700	7⅞	7¾	7¾	+ ⅛
Con Bath	2900	10½	10	10	— ½
Con Bath p	300	15¾	15¾	15¾	— ¼
Con Bath w	200	50	50	50	— 2
Con Bldg	4341	230	225	225	
Con Textile	700	475	475	475	
Con Distrb	2135	41	40½	40½	
Cons Gas	1139	18	17¾	18	
Con Gas B	215	88	88	88	
Con Glass	340	17¾	17¾	17¾	+ ¼
Corby vt	450	22½	22½	22½	
Cornat Ind	8475	335	330	330	— 5
Cosmos	1000	130	115	115	—35
Costain R	300	9¾	9¼	9¼	
Crain R L	100	15	15	15	— ⅛
Crestbrk	200	380	380	380	
Cygnus A	200	5⅝	5⅝	5⅝	
Cygnus B	500	5⅝	5⅝	5⅝	— ⅛
Dale-R	100	9¾	9¾	9¾	+ ¼
Debbid B p	35	80½	80½	80½	
Delta Ben	600	475	450	475	+25
Distl Seag	3615	36½	36¼	36¼	
Doman I	1050	14½	14	14½	+ ¼
Dome Pete	950	3⅝	3¾	3¾	— ¼
D Bridge	1352	632	31¾	31¾	+ ¼
D Citrus	200	11½	11½	11½	— ¼
D Coal pr	75	27	27	27	+ ¼
Dofasco	795	27¼	27¼	27¼	
Dom Glass	100	15	15	15	
Dom Lime	200	7½	7½	7½	— ⅛
Dom Store	840	15½	15½	15½	
Domtar	2675	14¼	14¼	14¼	— ⅛
Domtar pr	230	14¼	14¼	14¼	
D Textile	590	30¼	30½	30¼	+ ½
Donlee M	400	6	6	6	
Dover cr	200	8¾	8¾	8¾	
Du Pont	540	39	38½	38½	— ¼
Dustbane	2000	6½	6¼	6¼	+ ½
Dylex Div	300	15	15	15	
Dylex D A	475	14½	14½	14½	— ½
Eddy Can S	420	15¾	15¾	15¾	
E L Fin	2600	9¾	9¼	9¼	+ ¼
E L Fin w	100	335	335	335	—15
Electro K	400	365	365	365	— 5
Electro ltd	4575	16⅝	16¼	16¼	+ ⅛
Erie D A	300	9	9	9	
F—J					
Falcon	3337	46	44½	44½	—2½
Fed Gr	13270	9½	8½	9½	— ⅛
Fineing T	200	19¾	19¾	19¾	
Fleet'g	130	18	18	18	
Foodex S	4050	19¾	19½	19¾	
Ford Cada	215	95	95	95	
F Seasons	1350	9⅝	8½	9½	+ ¼
Fraser	100	12¾	12¾	12¾	
Fruehauf	100	32¼	32¼	32¼	
Gas Metr	700	5½	5	5	
Gaz M Gas	500	72	68	68	—13
Gdn Mang	400	9¾	9	9	— ½
Gen Distrb	500	25¾	25½	25¾	+ ¼
GMC	135	77½	77½	77½	— ½
Genstar L	1000	15¾	15½	15½	
Gesco Dis	300	6¾	6¾	6¾	
Glendale	100	8⅝	8⅝	8⅝	— ½
Glencair	525	145	145	145	+ 5
Gleng B p	1000	340	340	340	+ 5
Gleng A w	200	53	53	53	— 2
Gold Crest	2135	18¾	17½	17½	— ¼
Graft G	200	29	29	29	
GL Paper	535	15½	15⅜	15⅜	— ⅛
GL Power	250	19⅝	19	19	— ⅝
GN Capital	1180	10	10	10	
Gr W Life	25	67	67	67	— 1
Greyhnd C	400	180	175	180	+10
Greyhnd	800	30	30	30	— ⅛
Grissol F	300	10⅝	10½	10½	+ ⅛
GSW Cl B	100	15	15	15	
Guar Trst	307	12⅝	12¾	12⅝	— ⅛
Gulf Can	4179	36¾	36¼	36¼	— ¼
Halifax D	350	185	185	185	
Hardee	1300	130	125	130	
Hard Cra A	950	30⅝	30⅝	30⅝	— ⅛
Harlequin	400	8½	8¼	8½	+ ¼
Harris J S	1950	20½	20½	20½	
Harveys F	350	105	105	105	
Hawker S	1100	380	375	380	— 5
Hays Dna	250	18½	18½	18½	
Hedway C	750	425	420	420	— 5
Home A	1600	37	37¼	37¼	— ¼
Hosmer B	150	37	37	37	
Horne Pif	300	315	315	315	
H Bay Co	1735	17⅝	17⅝	17½	— ⅛
HB Oil Gas	1225	40⅝	40½	40¾	+ ¼
HB Oil G pr	150	48	47¾	48	+ ⅛
H D C L pr	900	11½	11½	11½	— ½
Husky E w	400	490	490	490	— 10
Husky D w	600	410	405	405	—10
Husky Oil	1300	14¾	14½	14¾	+ ¼
IAC	322	19½	19¼	19¼	+ ¼
IAC 4½ p	30	67¾	67	67¾	— ¼
Imasco	1700	23¾	24	24	— ¼
Imp Gen	100	465	465	465	+15
Imp O	20667	33⅝	33⅛	33⅝	+ ⅛
Informno Dl	250	11½	11½	11½	— ½
Inc Dis w	100	75	75	75	— 8
Indal Can	400	11¾	11⅝	11¾	
Ind Adhes	200	17	17	17	
Inglis	225	19	19	19	
Inland Gas	765	14⅝	14	14⅝	+ ⅛
Inter C A w	440	480	480	480	
Inter C B w	1900	300	300	300	—15
Intermetco	017	200	200	200	
IBM	146	382	380	380	— 2
I Nickel	13638	33½	32¾	33⅝	
Intl Util	4785	46¾	46¼	46¼	— ⅝
Interprovl	400	34	34	34	
Int Div	200	465	465	465	
Intpr Pipe	2220	30¾	30	30	
Int Pipe w	650	13½	13½	13½	
Intpr Steel	1250	12⅝	12¼	12¼	
Inv Group	300	9½	9½	9½	+ ⅛
Inv Grp A	1260	9½	9½	9½	— ⅛
Inv Grp 5 p	600	21½	21½	21½	
Island Tel	1025	9¾	9¾	9¾	
ITL Ind	610	470	465	470	
IWC Ind	500	255	255	255	— 5
K—N					
Kaiser Re	100	365	365	365	+ 5
Kaps Tran	2975	10⅝	10¾	10⅝	+ ⅛
Keeprit eP	465	17½	17½	17½	
Kelly D A	2706	57½	57¼	57¼	+ ⅛
Kelvinatr	100	6¾	6¾	6¾	
Koffler	500	16¾	16¾	16¾	
Koffler A p	2650	9½	9½	9½	
Koffler w	250	705	705	705	
Labatt	2080	28½	28½	28½	— ⅛
Labatt pr	675	28½	28½	28½	— ⅛
Laidlaw M	2110	11	10⅞	11	+ ⅛
Lallaw A p	250	33¾	33¾	33½	+ ¼
LOnt Cem	2760	345	345	345	+ 5
Laura Sec	330	11⅝	11⅝	11⅝	+ ¼
Law Fin	620	13⅝	13½	13½	+ ¼
Law F 1.25	300	16⅝	16¼	16¼	+ ¼
Law Fn 140	250	19	19	19	
Leigh Inst	5375	9⅝	9¼	9¼	— ⅛
Leons Fm	400	14	14	14	
Levy A pr	100	6¾	6¾	6¾	— ⅛
Livingstn	700	5⅝	5½	5½	
Living w	600	515	515	515	+ 5
Lob Co A	2700	7⅝	7½	7⅝	+ ⅛
Lob Co B	200	7⅝	7½	7⅝	+ ⅛
Lob Co pr	150	32	32	32	+ ⅝
Lob G A pr	630	20½	20⅛	20½	+ ⅛
Lob G B pr	200	21½	21½	21½	
Loeb M	100	415	415	415	
Maclaren A	400	33¾	33¾	33¾	— ⅛
Mclan HA	2900	13¾	14	14¼	+ ⅛
MH Cable	620	16	15½	15½	— ⅛
MB Ltd	9040	23¾	23½	23½	— ⅛
Magnason	1550	14½	14½	14½	— ¼
Magnetics	500	130	125	130	+ 5
Maher	65	33¾	33¼	33¼	+ ¼
M Lf Mills	135	14¾	14¾	14¾	+ ¼
Marlboro	2000	8⅝	8⅝	8¾	+ ⅛
Markboro w	3000	55	50	55	— 3
Mass-Fer	7984	14⅝	14½	14¾	— ⅛
McGraw H	425	30⅝	30⅝	30⅝	+ ¼
McLaghlin	625	17⅝	17	17¼	+ ¼
McLagn w	100	935	935	935	+ 5
MEPC	100	8⅝	8⅝	8⅝	— ⅝
MEPC w	1600	290	285	285	— 5
Mercantil	1000	20	20	20	
Met Stores	300	20	20	20	
Met Stors p	300	18⅝	18¼	18¼	
MGFM	225	330	330	330	
Microsyst	2797	6⅞	7½	7½	— ⅛
MUR Brick	400	5⅝	5¼	5¼	
Mindustri	450	58	57	57	+ ⅝
MLW Wor	225	15⅝	15⅝	15⅝	
Molson A	6253	25⅝	25½	25½	— ⅛
Molson B	3000	25⅝	25¼	25½	
Monenco	400	6⅞	7¼	7¼	
Mnt Trst	100	13¾	13¾	13¾	— ¼
Moore	4595	46¾	46½	46¾	+ ¼
Morse B	25	29⅝	29⅝	29⅝	+ ⅛
MTS Inter	800	100	95	100	+ 3
Murphy	500	17	17	17	— ½
Murit P	31660	55¾	435	5⅝	+112
NaChrs A	400	9⅝	9¼	9⅝	+ ⅛
Nat Drug	800	9	9	9	
Nat Drug p	300	10	10	10	— ½
N Hees Ent	100	340	340	340	—10
N Nurlng H	1000	200	195	195	
Nat Sea	6300	7⅞	7⅞	7⅞	
Nat Trust	300	34¾	34¾	34¾	+ ⅛
Neonex	4000	5⅝	5⅝	5⅝	
NB Tel	307	9¼	13⅝	13⅝	— ½
N Provid D	175	42	42	42	+ 2
Nfld LP	100	11⅝	12⅛	12⅛	— ⅛
Noranda	3944	39¾	39	39⅛	— ⅛
Nordair L	100	56⅝	6⅞	6⅞	— ⅛
Nor Ch G	3440	13¾	13⅝	13⅝	
Nor Ch B p	200	25½	25½	25½	
NS Savings	300	18¼	18¼	18¼	— ¼
Nowsco W	1065	57½	57½	57½	— ½
NSI Mark	3675	9⅝	9⅝	9⅝	+ ⅛
NWL Fin	300	325	325	325	+ 5
O—S					
Ocdentl Pt	100	11	11	11	— ½
Oceanus I	1300	330	320	325	— 5
Okanagan	100	11½	11½	11½	
Ontario Tr	140	27⅝	27⅝	27⅝	
Orlando R	200	5⅝	5½	5½	— ⅛
OSF Ind	8135	6¾	6½	6¾	+ ⅛
Oshawa A	1055	12	12	12	
Oshawa w	100	155	155	155	+ 5
Pac Pete	3932	33¾	33⅝	34¼	+ ¼
Pac West A	2200	27¼	30¼	30¼	— 1
Pac WA A p	25	45¾	45¾	45¾	+ ¼
PanCan 1	400	380	380	380	
Peel Elder	100	170	17¼	17¼	
Pembin A	400	36½	6½	6½	
Pemb D p	90	25	25	25	— ½
PC Jail A	230	16⅝	16⅝	16⅝	
P Dept S	400	28½	28⅝	28⅝	
Petrofina	465	25⅝	25⅝	25⅝	
Phillips Cb	1150	11¼	11⅛	11⅛	
Pitts E	20115	18⅝	18	18⅛	— ⅛
Pow Corp	1790	10⅝	10⅝	10⅝	+ ⅛
Pow Crp pr	25	30½	30½	30½	— ⅛
Pow C S pr	875	11½	11½	11½	+ ¼
Pre Cable	300	21¼	21	21	— ¼
Price Com	1584	7⅝	7⅝	7⅝	— ⅛
Provigo	300	8⅝	8⅝	8⅝	— ⅛
Prov B Can	500	17¼	17¼	17¼	
Quinte A	500	230	200	200	—40
Rank Org	2395	24¼	24½	24½	
Readers D	925	17⅝	16⅞	17¼	+ ⅛
Realty C A	1100	6⅝	6⅝	6⅝	— ⅛
Realty C w	100	375	375	375	+10
Reichhold	300	17⅝	17¼	17⅝	+ ⅛
Reitman	325	30¾	30¾	30¾	+ ¼
Reitman A	8	29	29	29	
Rexdale D	100	345	345	345	
Ripley Int	400	475	475	475	—25
R Little	75	667	66¾	67	+ ¼
Ronald Fd	300	19⅝	19¼	19¼	+ ¼
Rothman	500	21⅝	21¼	21⅝	+ ¼
Rothmn w	400	630	630	630	+ 5
Rothm A p	150	88	88	88	— ½
Rothm Bp	900	23	23	23⅝	— ⅛
Royal Bnk	4260	53⅝	51¼	51¼	
Royal Trst	1367	38	37¾	38	+ ¼
Russel	10500	15½	15⅛	15½	+ ⅛
Russl H p	1350	31	30½	30¾	+ ⅛
St Maurice	5200	165	160	160	
Sandwell	250	205	205	205	
Sarnia	465	6⅝	6¼	6⅝	+
Schenley p	500	19⅝	19⅝	19⅝	— ⅛
Scot York	1230	16⅝	16¼	16¼	— ⅛
Scot Lasal	600	7¼	7¼	7¼	
Scot Mis pr	150	8¼	8¼	8¼	+ ¼
Scotts	275	18⅝	18⅛	18⅛	
Selkirk A	350	21¼	21¼	21¼	+ ⅛
Shaw Pipe	100	13½	13½	13½	
Shell Inv p	340	13½	13½	13½	— ½
Shell Inv w	650	24¼	24¼	24¼	— ⅛
Shell A	830	44⅛	44¼	44⅛	— ⅛
Shully's	350	55	5	5	
Sifton Pro	200	16½	16½	16½	— ⅛
Silverwd A	100	13¾	13¾	13¾	— ⅛
Simpsons	8845	27½	27¼	27¼	+ ⅛
Simpson S	85	37½	38⅛	39	
Sklar M	3030	16⅝	16½	16½	
Sklar W	724	480	480	480	— 5
Skyline H	700	13¾	13¾	13¾	+ ⅛
Slater SH	525	12⅝	12¼	12¼	+ ⅛
Slat W Can	550	21	20⅝	21	
Southam	3065	23½	23	23¼	— ⅛
Stafford	400	250	225	250	
St Brodcst	300	15½	15½	15½	
Stanco	4970	53¾	53¼	53¼	— ⅛
Steeley I	100	12½	12½	12½	
Steinbg A	420	26¼	25⅞	26	— ¼
Steinfron	2000	430	430	430	+10
Ster Trust	200	8⅝	8⅝	8⅝	— ⅛
Surpass C	400	135	115	115	—25
T—Z					
Tancord	100	200	200	200	
Teledyne	800	55	400	400	+15
Texaco	255	49¾	48	48	— ⅛
Texaco pr	25	63	63	63	+ ½
Texas Gu I	3941	17⅝	17½	17½	— ⅛
Thom Nes	500	37¼	37¼	37¼	
Tone Craft	100	17	16⅞	17	+ 1
Tor Dm Bk	1415	30	29¾	30	+ ¼
Tor Star B	25	45⅝	45⅝	45⅝	+ ¼
Traders A	200	16⅝	16⅝	16⅝	+ ¼
Trader 65 w	430	265	265	265	—30
Trader 69 w	230	615	615	615	
Transair	1600	390	380	390	+ 5
Trnsair w	1606	180	170	175	
Tr C Glass	250	9⅝	9⅝	9⅝	
Tr Can A pr	284	8½	8½	8½	— ⅛
Tr Can PL	2098	44¾	44⅝	44½	— ¼
Tr Can C pr	75	55½	55½	55½	— ¼
Tr Can P w	1455	13	12¾	13	
Trans Mt	700	22¼	22¼	22¼	— ⅛
Trimac	9500	11½	11½	11½	— ½
Trizec Crp	127	17¼	17¼	17¼	+ ¼
Trizec w	500	54	54	54	+ 1
Un Carbid	765	18½	18⅝	18½	+ ¼
Un Gas	1335	14¼	14	14¼	
Un Corp B	100	16½	16½	16½	— ⅛
U Corp pr	100	20¼	20¼	20¼	— ¼
Un Fn Mgt	500	6¾	6¾	6¾	— ¼
U Sections	100	7⅞	7⅞	7⅞	— ⅛
Van Der	1250	10¼	10⅛	10¼	
Van Ness	400	59	59	59	— 1
Versatil	100	9⅝	9⅝	9⅝	
Vemon	17800	135	125	135	
Versatile	425	6⅝	6⅝	6⅝	— ¼
Versafi A	2625	5½	5⅛	5⅛	
Vic G Tr	110	36	36	36	—1½
Vilicentre	130	10½	10½	10½	
Vulcan Ind	300	9½	9½	9½	+ ¼
Wajax	700	9½	9¼	9½	
Wajax P	1610	30	25	26	— 2
Walnoco O	100	5½	5½	5½	— ¼
Walk GW	3045	44⅝	44½	44⅝	+ ⅛
Wedwd	150	12½	12½	12½	+ ½
Welburne	100	12½	12½	12½	+ ½
Wcoast Pt	450	9¾	9¾	9¾	
W Pet A p	340	31½	31¼	31¼	— ⅛
Westc'st	1065	327	26⅞	26⅞	
Wcoast w	1900	885	880	880	
Westeel	200	20⅝	20⅝	20⅝	
W Brdcast	135	15¼	15¼	15¼	
W Bcas A p	25	46	46	46	
W Cdn Seed	400	57	7	7	
W Realty	900	58	7⅞	7⅞	— ⅛
W Realty w	1900	350	350	350	—10
WSupplS A	600	13	12⅝	13	+ 1
Westhouse	200	23¼	23¼	23¼	
Weston	1355	21⅞	21¼	21⅞	+ ¼
White Pas	100	12⅝	12⅝	12⅝	— ¼
White p a	100	22	22	22	
Whonok A	300	14½	14½	14½	+ ¼
Wiley Oil	1141	15	15¼	15⅛	
Winco S	200	10⅝	10¼	10¼	
Woodwd A	1324	27	26¾	27	+ ⅛
YR Prop	750	12¼	12¼	12⅛	
Yellors	1300	15½	14½	15	+ ⅛
Zenith	1550	305	300	300	

Sales to 2 p.m.: 1,590,000.

OILS

Stock	Sales	High	Low	1:48 p.m.	Net Ch'ge
Alt East G	200	485	485	485	+10
Aiminex	700	500	500	500	—25
A Quasar P	300	835	810	830	—15
Asama	10250	20½	19¾	19	— ½
Ashland C	1650	11⅝	11½	11⅝	— ⅛
BP OG	2999	505	485	500	+ 5
Calvert	1000	17½	17½	17½	
C Nor West	2300	265	240	240	—10
CS Pete	1300	445	440	445	
C Bonanza	1000	90	89

Day 41 on Witness Stand

WINNIPEG (CP) — It was day 41 on the witness stand Thursday for Robert Urquart, summoned to testify in a multi-million-dollar mechanics lien court action.

He had already spent a total of 13 days testifying on Commonwealth Construction Co.'s $5.7 million claim, and 27 days under cross-examination by Manitoba Development Corporation lawyers.

Urquart, a director of Vancouver-based Commonwelath, is the first witness called in the case, which started Feb. 28 before Judge Lorne Ferg.

The action, against two owner firms at the Churchill Forest Industries project at The Pas in northern Manitoba, was adjourned later for several weeks.

Of the 60-odd firms with lien claims against Churchill Forest Industries (Manitoba) Ltd. and M.P. Industrial Mills Ltd., Commonwealth has the largest claim.

Commonwealth counsel Michael Mercury said cost of the county court hearings, in legal and witness fees and court facilities, has been running at $2,500 to $4,000 a day.

He and Charles Huband, chief counsel for the Manitoba Development Corporation, both said they expect the case to end some time in August, with an adjournment for the month of July.

Commonwealth seeks $4,747,107 from M.P. Industrial Mills and the balance from CFI for work done. Both the latter firms have been placed in bankruptcy.

The project at The Pas cost Manitoba $92 million in government funds. The development corporation is an agency of the government.

Henkes of Rotterdam Appointment

Mr. H. D. Ryan, General Sales Manager, Western Canada, is pleased to announce the appointment of R. A. (Ray) Payer as British Columbia Supervisor for J. H. Henkes of Rotterdam (Canada) Ltd.

Mr. Payer, who has been associated with the parent company of J. H. Henkes of Rotterdam since 1968, is well known in the distilling industry. Mr. Payer will be responsible for developing and co-ordinating the sales of Henkes products throughout British Columbia.

Mr. Payer is located at #409 — 1200 West Pender Street, Vancouver, B.C.

HENKES

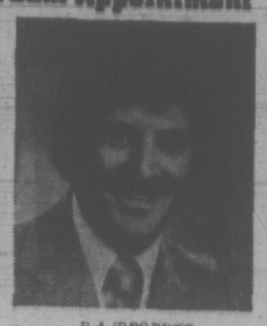

R. A. (RAY) PAYER

FOR SALE
1083 JOAN CRESCENT

OPEN 10 A.M. - 10 P.M.

Conveniently located 3 bedroom home in lovely area of Craigdarroch Castle, 1250 sq. ft., spacious, fireplace, living room in line with dining room, through hall plan, master bedroom ensuite, large family kitchen. Extra bedroom and bathroom in full basement.

Existing mortgage 8¼%. Asking $38,900

A. N. TAYLOR 388-7947

SPACIOUS
SPACIOUS

DEAN HOUSE

LUXURY CONDOMINIUM
1875 LANSDOWNE ROAD
VICTORIA

Suite Sizes: 1333 - 1577 sq. ft.

FEATURING:

—TREMENDOUS SIZE SUITES
—DESIGNED LIKE HOMES WITH ENTRANCE HALLS
—FULL DINING ROOMS, ETC.
—FINEST QUALITY FINISHING IN THE CITY

Open Daily 2-5 p.m.
Wed., Thurs. Evenings 7-9 (except Sun.)

Contact
BRIAN BUTLER—RON EMMERSON
477-1841

BLOCK BROS. REALTY

OPEN HOUSE
SATURDAY 1:30 - 4:30
1845 SAN LORENZO AVE
(Off Feltham Rd. and then turn left of Longview Drive)

You are invited to inspect this extraordinary, spacious, 4-year old, split level bungalow with 4 large bedrooms on upper floor. Master has 3-pce. en suite.

- 23x6x13.6 living room. Bay window, floor to ceiling. Sugar stone fireplace with wide raised hearth.
- Grade level entrance. 11x8 with intercom throughout.
- Formal sized dining room with doors to sunny deck with wrought iron rail.
- Dream kitchen of teakwood. Includes built-in dish-washer, garburator and eating area.
- Family room with fireplace, another 3-piece bathroom with shower, utility room and also doors to nice size patio. Recreation room 22x13.6 and third fireplace. Plenty of storage and workshop space. 2-car garage. (1 automatic door)

Priced at $53,900 with terms. Please phone

C. A. CLIFF ANDERSON
477-3994 or 384-8126

Pembecton, Holmes Ltd.

Another Bright Idea from Ford

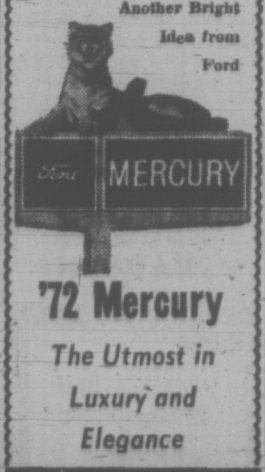

'72 Mercury

The Utmost in Luxury and Elegance

SUBURBAN MOTORS

APPOINTMENT KELLOGG COMPANY

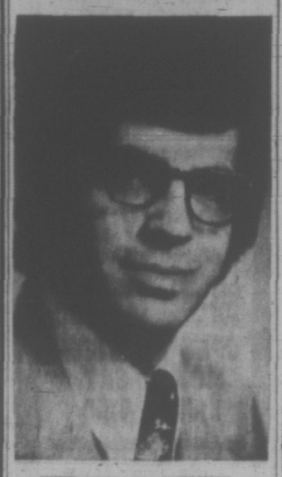

FRANK V. DENNIS

G. D. Robinson, Chairman of the Board and President of Kellogg Company of Canada, Limited is pleased to announce the appointment of Frank V. Dennis as Manager Corporate Development. Mr. Dennis started with Salada Foods in 1969 as Product Manager, and in 1971 became New Products Co-ordinator. In his new function Mr. Dennis will be responsible for all Research and Development activities as well as New Product Development for both Kellogg Company of Canada, Limited and Salada Foods Ltd.

'Look Behind' Identity

TORONTO (CP) — The Ontario Securities Commission indicated Thursday it will not hesitate in future to look behind a corporate identity if necessary to determine who benefits in investment dealings.

The commission holds out this possibility in its lengthy reasons for its previously-announced decisions following a hearing involving the brokerage firm of A. E. Ames and Co. Ltd. and two of its officers.

The commission May 25 ordered a one-week suspension of the president, W. B. Macdonald, from June 19, a reprimand for Ronald Gunn, vice-president of sales, but found no cause for action against the company itself.

The hearing was to determine the fitness for continued registration to do business with the public of Ames and the two officers. It was ordered as a result of the firm's handling of Kaiser Resources Ltd. shares, and especially the sale of some shares to a Canadian company formed by American residents who were officers or directors of the U.S. Kaiser parent.

This dealing was through KRL Investments Ltd., a private Canadian firm. The commission lawyer contended that this was contrary to the prospectus signed by Ames which said the shares would be sold only to Canadians. He contended these sales should have been disclosed.

PRINCIPLE CONCEDED

The commission's reasons noted that Ames's lawyer argued that the hearing could not look behind the corporate existence of KRL — "could not pierce the corporate veil."

The commission said it agreed with this general principle.

"But it is equally true that the corporate veil will be lifted and the real parties in interest identified, and the assets held to be the property of the shareholders when the corporation is used to perpetrate a fraud, or is used as an agent by the shareholders, or the corporate entity is ignored by the shareholders themselves.

"The manner of its operation indicates that KRL was operated merely as an agent — a Canadian agent — of the U.S. resident shareholders to allow them to purchase the Kaiser shares."

The purpose of the Securities Act was to protect the investing public.

"If the purpose is the furtherance of the objective of investor protection and the prevention of misleading or inaccurate disclosure through a prospectus then there is a good case to be made for lifting the corporate veil."

business

Northwest Sports

Northwest Sports Enterprises Ltd. reports net income of $719,200 in the nine months ended March 31, as against $690,800 in the same period a year before.

The earnings per share were 71 cents versus 78 cents, and fully diluted per share earnings were 66 versus 74 cents. (The fully diluted earnings were calculated on the assumption that all the convertible debentures had been turned into common shares).

Total revenue for the period was $4.77 million against $4.44 million a year before.

Northwest Sports, which owns the Vancouver Canucks hockey team, reports all home games were completely sold out the past year. The increase was offset by deterioration of Northwest Sports' satellite team in Rochester, N.Y., and operating loss of the newly acquired Seattle team.

Capt. International

Total revenues of Captain International Industries Ltd. for 1971 were $3,483,963 an increase of 83 per cent over 1970. Net income amounted to $83,868, compared to a loss of $256,120 in the previous year.

During 1971 the company purchased the outstanding 50 per cent interest in Captain Hotel Systems N.V., the European distributor, and set up a new subsidiary in London, Captain International Industries (U.K.) Ltd.

By the end of 1972, the company expects to have completed agency or distributorship agreements to cover substantially every major tourist or business area in the world.

Yukon Con.

Yukon Consolidated Gold Corp. Ltd. reports a loss of $16,863 on operations in 1971, compared to a profit of $111,988 the previous year.

After inclusion of gains realized on securities, which amounted to $154,877 last year and $14,722 in 1970, net earnings after tax rose from $87,079 to $236,142 or from one cent to three cents per share.

LONDON

LONDON (CP)—Closing stock quotations in new pence unless pounds are indicated: Assd Brit Foods 71½; Blyvoors 168; Bowater Paper 165; Brit Am Tob 325½; Brit Assets Trust 83½; Brit Leyland 39⅝; Brit Oxygen 65½; Brit Petroleum 319½; Burmah Oil 425½; Can Pac 782; Charter Cons 260; Courtaulds 156¼; Distillers 182¼; Dunlop Holdings 156; EMI 178; Free St. Geduld 627½; Gen Elec 171¾; Gr Univ Strs 308; Hawker Siddeley 358; Hudson's Bay 865; ICI 265; Imp Tob 199; Kloof 363; Marks and Spencer 275; Metal Box 366; Rio Tinto-Zinc 283½; Sec Scott Inv 110; Shell T and T 316; Tube Investments 433; Unilever 358¼; Vickers 97; Wesf Driefontein (pounds) 10⅝; Woolworth 127½.

Bonds (in pounds): Brit Transports 78-88, 36; Brit 2½s Consols, 26¾; Funding Fours, 99½; War Loan 3½s, 34⅞.

Bomb Hits Store

MONTREAL (CP)—A pipe bomb exploded late Thursday outside a downtown supermarket, shattering two glass doors and a display window. Police said no one was injured by the bomb which was either placed or thrown into the supermarket doorway.

INTEREST twice a year, SAFETY all the year

when you open a
Lombard North Central
Deposit Account.

A Bank Deposit Account with Lombard North Central provides a good rate of interest, with complete safety for your capital – leading to financial peace of mind.

6%

Deposits at 6 months' notice of withdrawal earn 6% interest per annum. The rate for deposits exceeding £50,000 is subject to negotiation. Interest is paid half-yearly without deduction of U.K. tax and up to £100 can be withdrawn on demand during each calendar year.

TIME DEPOSIT ACCOUNTS – Fixed period deposits of £5,000 and over can earn higher rates of interest. Details are available on request.

Opening an Account is simplicity itself, so write now to the Deposit Account Manager for further details and a copy of Deposit Account Booklet No. AO 514.

Lombard North Central

Head Office: Lombard House, Curzon Street, London W1A 1EU, England. Tel: 01-499 4111
City Office: 31 Lombard St., London EC3 England. Tel: 01-623 4111
Lombard North Central Limited is a member of the National Westminster Bank Group whose Capital and Reserves exceed £328,000,000.

MUTUALS

THURSDAY

	Bid	Ask
Acro Fd	148	163
All Can Div	916	910
All Can Ven	414	453
Amer Gr	672	738
Assoc Inv	582	688
Canada Gr	590	648
Canagex	1071	1158
Can G En	1404	1543
Can Inv F	502	550
Can S Gr	532	585
Can SA Gold		
	706	772
Can Trust'd	508	549
CSM Japan	1078	1176
Capit Gr	1059	1085
Coll Mut	685	751
Com Intl	1452	1596
Com Intl Lv	389	425
Com Vent	768	844
Corp Inv	615	673
Corp Inv SP	524	572
Dom Cmpd	597	648
Dom Div	364	395
Dreyfus Inc		
	1313	1439
Dreyfus Intl		
	1309	1456
Eaton Vik	568	617
Educat Eq	762	802
Enterprs Inv	639	702
Fraser Gr	347	381
Gis Cmpd	1137	1250
Gis Incm	410	451
Growth Eq	767	844
Guard Gr	3032	
Harvard	731	801
Indus Gr	787	865
Inf Eng	242	266
Intl Gr	391	649
Inf Inc	426	468
Inv Gr	1226	1340
Inv Intl	788	863
Inv Jap	666	728
Inv Mut	583	638
Mar Equity	330	360
Mut Accum	588	647
Mut Bond	1073	1180
Mut Grth	557	613
Mut Incm	526	578
Nafruca	1513	1571
Nat Res	712	778
NW Equity	732	804
NW Fin	539	590
NW Growth	595	654
Pan Mut	845	948
Ph N Fd	1527	1558
Pind Res	481	579
Princ Gr	507	557
Prov Mut	745	815
Prov Stk	640	700
Prud Gr	645	704
Regent Gr	982	1079
Regent Vent	480	527
Royfund	664	692
Temp Gr	710	776
Timed Inv	881	
Untd Accum	544	59
Untd Horzn	376	413
Untd Amer	245	269
Untd Ven	448	496
Unv S Eq	808	888
West Grth	673	740
INDUSTRIALS		
AGF Spec	345	350
CPI Com	12	13
Guard Gr	9⅞	10⅛
Jolly J Cm	170	180
BONDS		
Government of Canada		
Do 4¼ 72	99⅞	100⅛
Do 5½ 73	99⅞	99⅞
Do 8 74	104¾	105½
Do 5½ 75	94½	97
Do 3¼ 76	87½	89
Do 6½ 77	98¾	99¼
Do 4½ 83	79	79¼
Do 6½ 95	91½	
CORPORATION		
Alta Gas 8 91	97¼	97¾
Bk NS 6¼ 92	96½	97½
Bell 8 92	97¼	98
BC F 9¾ 92	105	
BC Tel 9¼		
BC Tel 7⅞ 95	95½	96½
BC Tel 9¼ 98		
	105	
BC Tel 8¾ 92		
	108	
BC Tel 8¼ 94	99½	100½
Can Oil 8¾ 92	99	100
Con Gas 8 92	98	98½
Dist-S 7¾ 91	93	95
Falcon 7¾ 91	92	94
Gulf 8¾ 91	103	105
Imp O 7¾ 92	96½	97½
INCO 9¾ 91	101	
Noran 9¼ 90	105	
NC Gas 9¾ 91		
	106	108
Pa Can 8½ 94	98	
Royal Bk 7 91		
	98⅛	99½
Tr Gr 9 91	100	101
TCP	102	104
Ryl Tr 7¾ 81	98	99
Wstcst 8 91	95½	96
W Rity 9 91	95½	96½
CONVERTIBLES		
Ackl 7½ 88	96	98
Alta Gas 7½ 90		
	145	147
BB 6½ 88	87	92
Con Gas 5¼ 89		
	92	93
Dyn 7 82	111	114
Gnstr 8½ 92	112	114
Home 5½ 92	105	106
Pac Pete 5 92		
	103¼	103¾
PWA 7 82	110	
Scurry 7¼ 88	85	87
TCP 7 89	108	110
Wcst C 5½ 88	95	97
Wcst 7½ 91	120	122
WW 6¼ 89	132	137

Interim Listing

THURSDAY

	Bid	Ask
Abella R	18	
Able Ex	17	15
Alakon	11½	12
Alvilp	6	10
Amelg	13	14
Ambas	9	10
Amber	27	35
Andex	26	30
An West	25	26
Anmmr	4	4½
Arcada	13	15
Arin Pac	1	1¼
Athena	17	18
Attila Rs		40
Babine T	23	25
Balfour	55	57
Belcara	16	17
Bon Val	19	23
Brwstr	10	
Brown O	20	24
Buckley	30	37
Calix	4	6
Can Bas	25	27
Cardyl	14	15
Caroln		1.60
Centex	16	19
Citex	88	90
Coast In	80	94
Conoco S	34	37
C Alfalt	46	48
Cns Clev	16	18
Cop Mac	20	21
Cooper L	27	30
C Queen		11
Darsi		18
David	24	25
Dictstr	17	19
Donna	8	11½
Drchstr		12
Dorita	13½	15½
Dynam	14	17
Eagle By	26	29
Echo By		18
Empar	8	9
Falcon	28	29
Fawn By		9
Frtne Isl	70	75
Gary M	12	13
Geopel		135
Geo Star	90	95
Giant Mt		22
Glen Cop	24½	25
Glenlyn	15	17
Gold Rvr	28	29
Gramr	13½	15
Grndra	18	21
Gr Prix	55	70
Gulf Tin		26
Hertz In	10	14
Hiberna	9	17
Highld Q	35	65
Honda M	40	42
Hub M	22	24
Hunt Bas	10	11
Ice Statn	22	24
Juniper	31	33
Kaza	15	25
Keiglen	12	13
Kismet	19	23
Komo Ex	12	27
Lewes R	13	14
Listeng	30	40
Low Val	9	10
Lucky St	28	31
Marlex	20	25
Maxwl	64	
Meteor	12	13
Mollie M	11	14
Montan	20	21
Morocp	8	14
M Hylnd	20	23
Nation L	14	
N Gld St		29
Nisson	160	165
Nthstar	50	60
P N Oils	11	13
Panthr	24	25
Payette		12
Prism R		33
QC Expr	37	40
Radial	8½	9
Rackla	37	40
Richard	110	145
Rimrk	45	47
Robert	40	42
Rokon	25	28
San Jac	22	24
Shasta	30	32
Silmac	30	32
Skat Rs	95	100
Solom	38	45
SPA Mns	12	14
Specalr	31	33
Stellak	14	15
Sunris	14	15
Swim Lk	24	26
Tanzill	20	25
Tekunol	24	28
Texas Dy	48	52
Thndr M	280	300
Tyee Lk	27	27
Univex	50	55
Vanalta	19	27
Victor	12	14
Wavcm		15
W Stand		15
Whipsw	10	13
Yreka	12	15

Calgary Stocks

THURSDAY

INDUSTRIALS

Stock	Sales	High	Low	Close	Net Ch'ge
KSF Chmcl	450	135	125	125	
Parkl Bf	1000	45	45	45	—4
Turbo Res.	8710	185	180	185	+3
OILS					
Barons	500	3½	3½	3½	
Brett	10000	27	27	27	—½
Can Hidrogs	2000	99	99	99	+6
Madison	1000	15	15	15	—1
Montry A	1000	22	22	22	—3
New York	500	61	61	61	+1
Norsul	100	375	375	375	—25
North Cont	1000	2	2	2	
Petronics	1000	22	22	22	+3
Univrs Gas	1000	48	47	47	—1
West Warnr	1500	45	44	44	—2
MINES					
Alta Gypsm	4000	7	7	7	
Bright Star	500	45	43	45	+4
Coal Vent	500	15	15	15	+6
Index	1000	110	110	110	—10
Matrix	2000	35	28	28	—7

Total sales: 40,414

London Metals

THURSDAY

In pounds sterling per metric ton:

	Close		Prev. Close	
Copper—Wire Bars				
Spot	409	409.50	413	413.50
Fwd	416.50	417	420	421
Sales 5,100 tons.				
Tin—				
Spot	1445	1447	1449	1451
Fwd	1454	1455	1458	1459
Sales 690 tons.				
Lead—				
Spot	121.25	121.50	122.25	122.50
Fwd	121	121.25	122	122.25
Sales 2,475 tons.				
Zinc—				
Spot	144	144.25	145	145.25
Fwd	147.25	147.50	148.25	148.50
Sales 4,025 tons.				

$ EXCHANGE

VICTORIA — Purchase of U.S. funds in terms of Canadian dollar was quoted today by the Royal Bank at $0.97⅛ for cheques, .97⅞ for cash and .96⅞ for silver. Selling rates were $.98⅛ for cheques, and .98⅝ for cash.

NOON PRICES

MONTREAL (CP) — U.S. dollar in terms of Canadian funds up 1-16 at $0.97 9-16. Pound sterling down ¼ at $2.54¾.

NEW YORK (CP) — Canadian dollar—down 1-16 at $1.02 31-64 in terms of U.S. funds. Pound sterling down 1-16 at $2.61 3-32.

MULLINS MARINE
10-SPEEDS
$79.95 UP
805 YATES STREET

CANADIAN IMPERIAL BANK OF COMMERCE

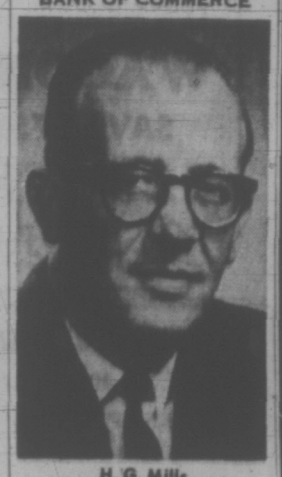

H. G. Mills

Canadian Imperial Bank of Commerce announces the appointment of H. G. Mills as an Assistant General Manager, Regional Office, Vancouver, British Columbia.

Mr. Mills, who is a Bachelor of Commerce graduate from the University of Toronto, joined the Bank in 1947. He has gained broad experience in various branches and departments of the Bank and prior to his present appointment, he was an Assistant General Manager at Head Office.

OPEN HOUSES
SATURDAY – 1:30-4:30

2936 QUADRA

2 bedrooms, large living room with fireplace, eating area in kitchen, separate dining room. Finished rec room with bar.

FULL PRICE $22,500
BUD O'CONNOR IN ATTENDANCE
For prior appointment call: 386-2291

1041 HASLAM AVE.

Located 3 minutes from public and high schools, this 3-bedroom home priced very reasonably at $22,750. Can be purchased with a low down payment to suit your budget. The house is situated on a fenced and landscaped lot 75x150 and gross taxes are only $257 P.A. ¾ basement has a recreation room area 14'x33' and a utility room wired for washer and dryer. Proceed through Oakwood to Jackiin Road, turn right to Jenkins Road and left on Glen Lake Road. Haslam Ave is on the right hand side. For further information

CALL G. B. CABANA, B.Sc., 598-3321

JACK MEARS OAK BAY REALTY LTD.
2194 OAK BAY AVENUE

DISTINCTIVE
BEAVER HOMES

Beaver's beautiful RENFREW—1804 sq. ft. of modern gracious living on 3 spacious levels.

Beaver makes building a home a happy experience and an economical one too. Beaver with its full color catalogue of more than 50 exclusive designed homes, has a model and a finance plan for every income. Only the finest materials are used in Beaver Homes and the precision of manufacture assures you of a better quality home at less cost than any other building method. There is a local representative in your area who knows the building regulations and will personalize your needs. Discover for yourself just how easy it is to own a new Beaver Home. It's an investment in your family's future . . . and a happy experience!

Your local Beaver representative is:

MR. BOB HUGHES
1006 Dunkirk Lane
Victoria, B.C.
Phone 383-7629

BEAVER

360 DALLAS
SEAFRONT CONDOMINIUM
TRADE - TRADE - TRADE

YOUR HOME For prestige condominium suite, up to 1500 square feet. Priced from $27,000.

OPEN TO VIEW
MON. - SAT., 2:00 - 4:30

Exclusive Sole Agents
WHYTE & GOWER
OAK BAY PROPERTIES LTD.
Don Whyte
2227 OAK BAY AVE. 592-2407 Anytime

Experienced Securities Representative

Challenging and rewarding career awaits the right man as a registered representative of Midland-Osler.

He will be a member of one of Canada's major investment firms. He will enjoy many unique advantages, among them the support of a highly skilled and experienced research department and completely up-to-date facilities.

We're growing and we'd like you to grow with us. If you're qualified and want to talk about becoming a Man from Midland, we'd like to hear from you.

Applications will be treated in strict confidence.

Write or telephone to:

J. M. Bassett, Branch Manager,
P.O. Box 1445, Victoria, British Columbia. 388-6411

Midland • Osler
SECURITIES LIMITED

Production Index Spurts Ahead In April After Slow '72 Start

OTTAWA (CP) — The industrial production index, which showed slow growth during the first three months of 1972, spurted ahead for a strong gain in April, Statistics Canada reported Thursday.

The index, based on 1961 output of manufacturing, mining, and the electric power, gas and water utilities, rose to 188.3 for April, up 2.1 per cent from 184.4 in March. The March figure was unchanged from February, and there was only a gain of three-tenths of one per cent in January and February.

The April report showed strong gains in both durable and non-durable goods manufacturing, which together account for about one-quarter of Canada's total output. Durable goods output, led by a 10.3 per cent gain in production in the wood industries, rose 3.1 per cent. Non-durable manufacturing was up 2.1 per cent.

Mining output rose two per cent, with a 4.2-per-cent increase in production of the metal mines.

Only electric power, gas and water showed a decline.

The industrial production index measures about one-third of Canada's total output, and its three major components — manufacturing, mining and the utilities — are those which are most quickly affected by rises or declines in the cycle of business activity.

The index measures the physical volume of output, not including any increase in value due to price rises. The figures are adjusted to eliminate seasonal factors such as high production in the summer months and reduced output in the depths of winter.

All segments of the durable goods index rose with strong gains being made in transportation and equipment, electrical products, and non-metallic mineral products as well as wood industries.

The demand for durable goods is usually regarded as a good indication of underlying stength or weakness in the economy. Demand for non-durables, such as food, fuel, and textiles tend to remain more constant.

Output of the petroleum and coal products industries, however, rose eight per cent last month. Food, tobacco and rubber industry output rose between two and three per cent.

Reductions in output of the leather, textile, knitting mill, and printing and publishing were one per cent or less.

Envoy Named

WELLINGTON, N.Z. (AP) — G. Lloyd White, now deputy secretary of foreign affairs, is to become New Zealand's ambassador to the United States, replacing Ambassador Frank H. Corner, officials announced today. A career diplomat, White is 54 and married with one son.

'Price for Gas Should Double'

CALGARY (CP) — The field price of Alberta natural gas could more than double without a loss of markets to competing fuels, says a report prepared by the Stanford Research Institute of California.

The study was commissioned by the Canadian Petroleum Association and the Independent Petroleum Association of Canada.

It is to be presented next week to the Alberta Energy Resources Conservation Board when it resumes hearings into the price of gas.

The Stanford study is based on a review of prices, supply and demand in six provinces and 14 states.

Gas prices average slightly less than 20 cents a thousand cubic feet at the wellhead but the report says in 1970 prices could have been increased by 20 cents a thousand without the fuel's competitiveness being adversely affected.

It estimates gas could sell competitively in 1975 at a price 29 cents higher than the 1970 level, 48 cents higher by 1980 and 82 cents higher by 1990.

UNCERTAINTIES

The report says the 1980-1990 prices it suggests are "very approximate" because of uncertainties regarding gas in frontier areas.

"In the past few years, gas has escalated in price less rapidly than the prices of most if not all other sources of energy in every application.

"Continuing increases in actual prices for all forms of energy competitive with gas are most probable with general inflation assumed at three per cent per year to 1990."

The hearings opened four months ago with gas producers unanimously demanding higher prices and with most pipeline companies, distributors and utility firms agreeing in various degrees that the fuel is underpriced.

A brief prepared by the Independent Petroleum Association suggests specific measures to increase the gas price.

RENEGOTIATION CLAUSE

It says pipeline companies should be allowed to raise rates then seek approval from regulatory bodies. Approval must first be sought now and some transmission firms have had to maintain rates for several years while applications were processed.

Gas contracts should call for price renegotiation every two years rather than every five and companies should get four to six months to work out a price formula before the government takes "direct action."

IPAC wants the National Energy Board to review its method for calculating Canadian gas needs and to include in its estimates of reserves the discoveries in the Far North.

Producers contend the energy board stand that Canada has no surplus gas for export has eliminated competition among buyers and depressed prices.

A brief prepared by the Canadian Petroleum Association says Albertans would generally gain by an increase in the price of gas.

A cost-benefit analysis of an increase of one cent a thousand cubic feet indicates residential users would pay $2 more annually and commercial consumers $16 more.

Based on 1971 sales, a one-cent increase would cost an additional $1,150,000 for direct usage of gas and $980,000 for manufactured goods and thermal electricity in the province.

Hudson's Bay Company

R. A. L. CHRISTY

Hudson's Bay Company announces the appointment of Mr. R. A. L. Christy as Manager, Wine and Spirit Division effective June 1. Mr. Christy will be responsible for the marketing of the Company's imported and domestic liquor products across Canada. He will be located at Hudson's Bay House, Winnipeg.

HYCROFT ARMS
1157 FAIRFIELD ROAD

You owe it to yourself, to see our 1100 sq. ft. condominium suites, two bedroom with ensuite plumbing.

PRICED FROM $21,500 to $24,500
OPEN MONDAY TO SATURDAY
2:00 to 4:30 p.m.

Trade your home on our deluxe suites. For market value of your home and for viewing at any other time call:

HARRY COOK 598-3761 OR DES DESJARDINS 385-6925

Exclusive Agents
NATIONAL TRUST COMPANY LIMITED
1280 Douglas St. 388-5451

some people don't like cutting grass or weeding flower beds or shovelling snow (yes, even in victoria we get snow—remember the winter of 68?) at village park we do that for you. on the other hand if you must have your own plants we'll water those. if you go away for a few days to visit uncle fred and aunt jessie.

the village park — $2000 DOWN

phone 477-5200
3987 gordon head road
1 block north of mckenzie

OPEN HOUSE
965 CLAREMONT
FRI. and SAT., 1:30 to 4:30

Urgent! Must sell well planned, modern 4 bedroom home. Gorgeous sea view. Kitchen with built-in wall oven and counter-top range, large living and dining rooms. Feature slate fireplace, semi-finished rec room and bath in basement. Wrap-around sundeck. Secluded slate patio at rear. Asking $47,500. Make an offer!

In attendance F. Colombin
Office 386-3231 Residence 385-3033
BLOCK BROS. REALTY LTD.
1800 BLANSHARD STREET

OPEN HOUSE—SATURDAY 2 to 5 p.m.

5024 WESLEY RD.

Level half acre lot, sun all day from sunrise to sunset, views to east and west. Spacious (1,660 sq. ft.) main floor with 3 BRs, 1½ bathrooms. Unique plan with family room off centre-island kitchen, also utility main floor. High bright basement, 32 ft. rec room with fireplace, workshop and space besides. $40,500.

WILFRED DAVIS
388-4271 or 658-5276
J. H. Whittome & Co. Ltd.
706 FORT STREET

OPEN FOR INSPECTION
SAT., JUNE 10 — 1:30 - 4:30
2778 PENELOPE (Off Van Tilberg)

Sheer luxury throughout makes every room a feature room in this outstanding home. General features include:
— 4 bedrooms, 3 bathrooms.
— 1680 sq. ft. on main floor.
— 2000 sq. ft. on ground floor.
— Wall-to-wall carpeting throughout.
— AM/FM intercom in all rooms.
— Built-in vacuum system with 14 outlets.
— Telephone jacks in 6 rooms.
— 12 outdoor lights.
— Sundeck—3 sides.
— Shake roof—stone and stucco exterior.
— Fabulous landscaping includes border of 100 shrubs and underground wiring and plumbing for patio and fountain.

This superior home features: a dream kitchen (almost $8,000—of custom cabinets, built-in kitchen-aid, deluxe dishwasher, counter-top range and wall oven; an authentic "Old English" style bar and lounge room with sliding doors to the back patio; also an adjoining den with an impressive rock fireplace. Many, many more features too numerous to mention. Well below replacement cost at $45,900

FOR SALE
Royal Trust "THE SIGN THAT SELLS"
RAY SMITH
384-8001 479-7777 (Res.)
ROYAL TRUST CO.

18 FT.
MOTOR HOME

1971 Dodge, 1-ton, 360, V-8, automatic, power steering, power brakes, factory air conditioning, radio, stereo, hot water heater, furnace, water pressure system, toilet, gas range and oven, gas electric fridge, completely self-contained, sleeps four or more people. With only 5,000 miles, factory warranty. Cost new $12,000.

SPECIAL
$8995
Depape Motors
847 Yates 384-8035

napkins

Few things infuriate a big man or a tall man more than finding himself with a conventional necktie that ends up looking like a colourful little napkin tucked under his chin, because, on him, it is simply too short.

At Mr. Big 'n Tall shops we have a very wide selection of extra long ties, made especially just for big and tall men. Strangely enough, of all the items we carry for big men and tall men, these seem to win an extraordinary amount of appreciation.

A complete, head-to-toe wardrobe of forward fashions and accessories for big and tall men. Come in and browse. No pressure, ever. Your Chargex is welcome.

Free Mail Order Catalogue
Mr. Big 'n Tall SHOP LTD.
578 Seymour, Vancouver
Government & Johnson, Victoria

IT'S
WAGON WEEK
SAVE $75 TO $900
OVER 30 UNITS TO CHOOSE FROM . . .
BRIGHTEN UP

OPEN HOUSE—SAT., 1:30 - 4:30
4022 MAGDELIN

This beautiful 3 bedroom, split level is situated close to the University. MUST BE SEEN! A 16x24 living room is just one of the many features.

Your Host: LARRY M. BROOKS
Pemberton, Holmes Ltd.
384-8126 or 478-2918

OPEN HOUSE
FRIDAY, 7-9, SATURDAY, 1-9
940 TERLANE AVE. (Off Jacklin)

VENDOR TRANSFERRED, MUST BE SOLD

Price reduced on this spacious two-bedroom bungalow built for a family of three. The 1023 sq. ft. includes a 15'x19' living room, separate 10'x10' dining room, compact Crestwood Kitchen, vanity bath and 11'x13' master bedroom. Wall-to-wall shag carpet through hall, living room and bedrooms. Attached carport and level 65'x142' lot completes the charm of this home. $23,900.

For appointment to view call
HEATHER GAMMON
386-7787 TUFFREY MILLS 478-2607

CONDOMINIUMS
PARK OLYMPIC HEIGHTS
660 BATTERY STREET
- Why Be Miles From Nowhere . . . When You Can Live
- Seconds From Beacon Hill Park.
- Seconds from Dallas Road Beach
- Seconds From Down-Town

FEATURING
Extra Soundproofing
1 or 2 bedrooms
Custom designed kitchens
Living rooms with or without fireplace.
Classic designed dining room
Several left with Choice View
Compare your present home or apartment with the way you could be living.
Trade-Ins Welcome
Open 1 - 5 Inc. Sundays
384-3021

OPEN FOR INSPECTION
1330 DALLAS RD. (Opp. Clover Point)
SATURDAY—1:30 to 4:30 p.m.

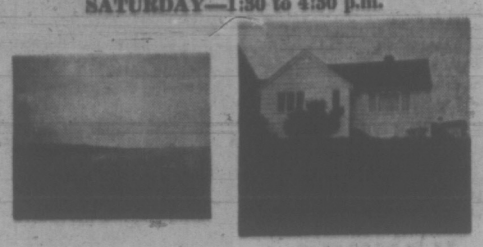

★ Unobstructed panoramic view.
★ Compact family accommodation—Living, dining and 2 BRs on main, 2 more rooms upstairs plus full basement.
★ You must see inside to appreciate the excellent value. Priced below replacement at $42,000!!!

BILL TYSON—386-2111
MONTREAL TRUST CO.

FAIRFIELD
OPEN HOUSE
806 RICHMOND ROAD
SATURDAY 1-4
(Opposite St. Jean Baptiste Church)

4 BEDROOMS
This excellent 7 room home is just the place for your family to call home. Lovely landscaped and quiet neighborhood. Almost immediate possession.
ASKING $26,900
J. T. MILLS 385-3411 477-5038
KER & STEPHENSON LIMITED

HONDA
URGENTLY NEEDS
TRADES
"World of Pleasure"
PEARSON

CONDOMINIUM CORNER
Victoria's Best Condominium Buys
415 LINDEN
"FAIRLYN"
Quiet location, close to bus, shops. Very de luxe, 2-bedroom suites. Prices from ... $23,900
OPEN TO VIEW
MON. - SAT.
2:00 - 4:00
Trade Your Home

2095
OAK BAY AVE.
Marquee Court
1 and 2-bedroom suites. Favored Oak Bay location. Prices from $13,500
OPEN TO VIEW
MON. - SAT.
2:00 - 4:00
Trade Your Home

190 GORGE ROAD WEST
WILLOW COURT
Large 2-Bedroom Luxury Accommodation at Minimum Prices.
OPEN TO VIEW
Mon. - Sat.
2:00 - 4:00
Exclusive Sole Agents
WHYTE & GOWER
Oak Bay Properties Ltd.
2327 Oak Bay Avenue
592-2407

OPEN HOUSE
1553 OAKCREST DRIVE
SATURDAY, JUNE 10th, 1:30-5:00 P.M.

A rare opportunity—3 bedroom home in this popular area. Very attractive setting with oak trees, rockeries, shrubs—family kitchen with a view; open stairway to part basement. View your secluded back yard from livingroom, diningroom and patio. Large 4-pce. vanity bathrm., utility room plumbed and wired for washer and dryer. Close to schools, golf course, bus and shopping centre. Asking $32,000. Mr. Lawson and Mr. Ranson in attendance. 385-6771 or 386-2861 anytime.

BROWN BROS.
NATIONAL TRUST

BEAUTIFUL UPLANDS
3570 BEACH DRIVE
OPEN FRI. 3 to 8 p.m. — SAT. 1 to 5 p.m.

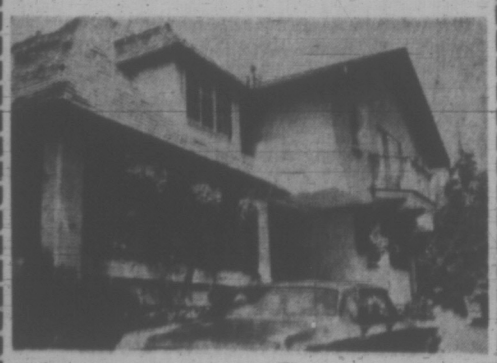

Entrancing sea view from this prestige home situated on high terraced lot (approximately 2/3 acre) with black top drive to ample parking. Spacious living room, formal dining room, den, powder room, kitchen and laundry room on main floor. Open stair to five bedrooms, master en suite; plus full bath and powder room.

OWNER 592-1971 CLEAR TITLE $83,000

● BEACH FRONT—5065 Cordova Bay Rd. ●
OPEN HOUSE SATURDAY 1-5 P.M.

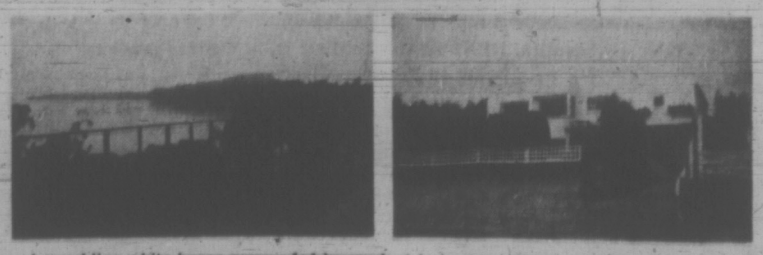

A sparkling white house surrounded by verdant lawn, cascading roses, flowering shrubs and a SANDY BEACH for your doorstep sound like a picture? A California life-style can be yours in this "first time offered" exclusive 3-4 bedroom family home. Commanding views of sea and mountains from 6 of 9 rooms. Ideally suited for those with a ZEST for life.

Offered at $39,900.00

D F Hanley Agencies Ltd. PHIL WARREN 658-8728 (Res.) 385-7761 (24 hr.)

BATTLE CONTINUES FOR AFTON CONTROL

VANCOUVER (CP) — The battle for control of Afton Mines Ltd. was to continue today in British Columbia Supreme Court with a decision expected on whether Teck Corp. Ltd. has properly brought a motion to have Afton directors and Canadian Exploration Ltd. (Canex) prevented from issuing or dealing with Afton treasury stock.

Teck Corp. objected to a recent agreement between Afton and Canex under which Canex assumed responsibility for exploration and development of Afton's copper ore body near Kamloops.

Under the agreement, if Canex decided to place the property into production, it would receive 30 per cent of the total shares outstanding.

Teck argued that the agreement could reduce its holdings to 35 per cent from 50 per cent.

Tories Deaf To Squawks

EDMONTON (CP)—The petroleum industry is squawking about unjust treatment in Alberta, attracting little sympathy from the province it helped make prosperous.

In a province where 210,000 people—30 per cent of the labor force—depend on the industry, there has been little public support in its fight against a proposed tax increase.

The government has ruled the industry must assume most of the responsibility for the province's economic survival once the oil is gone, by providing the money to develop secondary industry during the next 10 to 15 years.

The target is $50 million to $90 million a year, and the government is considering a plan to tax crude oil reserves.

A final decision is due by July 30.

At public hearings last month, spokesmen said the tax would be a foul blow to the industry that had done so much for Alberta.

CHANGED PROVINCE

The industry, they said, had provided the government with 37 per cent of its revenues since 1947—more than $3.4 billion— and had transformed the province from a basically agricultural and rural economy to a soundly-based and diversified blend of rural and urban enterprise.

Indications are the industry was unable to sway Premier Peter Lougheed's Progressive Conservative administration from the course it charted in a position paper tabled in the legislature in April.

The Conservatives, in office for nine months, said that as the conventional crude oil industry— reaches maturity, "economic growth may tend to level off unless new and imaginative programs are initiated soon. . . ."

"In the public interest, significant expanded sources of revenue must begin to flow into the provincial treasury now in order to provide part of the funds for new programs specifically designed for diversification. . . ."

"Clearly, revenues from a depleating natural resource are an appropriate source of such funds."

The Canadian Petroleum Association, whose 200 member firms account for about 97 per cent of Canada's oil and gas production and pipeline transportation, said the government is looking to the petroleum industry to subsidize a purpose which is not at all certain of success.

HAS RESERVATIONS

R. Campbell Todd, president of Ballinderry Explorations Ltd. told the hearing he has "strong reservations regarding government trying to establish labor intensive industry."

Mr. Todd said modern economic trends do not indicate that any industry is a long-term generator of stable employment in areas which are distant from large industrial concentrations.

The government itself admits that significant diversification will be difficult, primarily because of Alberta's relatively thin consumer markets and transportation hurdles which affect the cost of inbound material and outbound products.

The CPA said there was no justification for the petroleum inlustry to bear the main burden of increases in government spending. They should be spread to all Alberta industries and to the people.

The industry made its investments and accepted the risks in anticipation that, when the time came for it to realize the rewards, it would be permitted to do so.

"For the government to come in at the payout stage, and suddenly demand a substantial increase in Alberta's share, is unjust."

RECEIVED REVENUE

While the industry assembled and invested the required capital and withstood the risks inherent in exploration, the CPA said, the government was receiving revenue on a near no-investment, entirely risk-free basis.

During the last 25 years, 25 per cent of total industry revenue had gone to the government, including $260 million or 30 per cent of government revenues raised within the province in 1971.

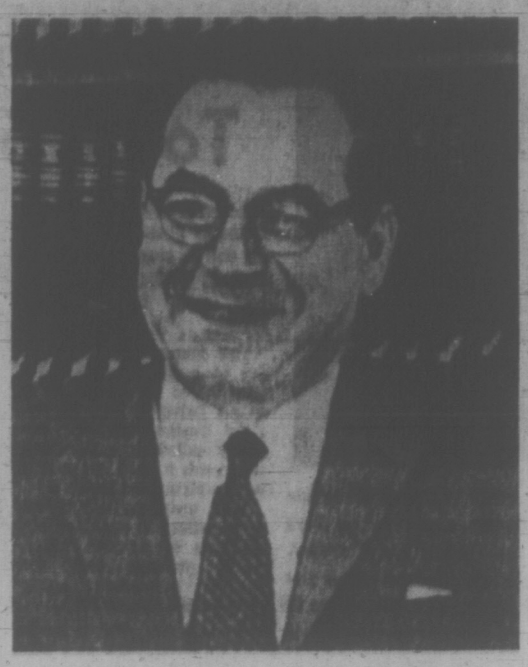

VINEBERG . . . not overnight

Tax Reform Called 'An Evolving Thing'

MONTREAL (CP) — A Montreal tax expert says no country has done as extensive a job on tax reform "in one fell swoop as Canada did last year."

"But," added Philip F. Vineberg, former chairman of the Canadian Tax Foundation, "experience has shown that tax reform is an evolving thing—there are so many ramifications that changes cannot be made overnight."

The 57-year-old partner in the Montreal law firm of Phillips and Vineberg is rather critical of the approach sometimes taken by legislators in formulating new tax systems.

"Frequently, a country will imitate a tax law which is used elsewhere, even though it is being discarded by the country which originated the law because it doesn't work."

Mr. Vineberg is president of the newly-formed Canadian branch of the International Fiscal Association. The group includes lawyers, accountants and corporate tax officers.

Although the Canadian branch of the association is new, many of its members have participated in the international body's activities in recent years.

Mr. Vineberg referred to the controversial foreign accrual property income portion of Canada's new tax system as an example of copying another country's legislation.

"The United States has had a provision similar to this for several years, but is thinking of dropping it," he said.

The tax provision was to have come into effect Jan. 1, 1973, but implementation was postponed for two years as a result of problems it would create.

INFLATION FEAR 'OVERSTATED'

WINNIPEG (CP) — Finance Minister John Turner Thursday discounted suggestions by bank managers that inflation will increase considerably in the next year or so.

Mr. Turner was here to speak to a closed session of the Canadian Bankers Association executive council and, told of the bankers' predictions of heavy inflation in the next 12 to 18 months, said:

"That's the sort of inflationary psychology that breeds inflation. I think the bankers may be overstating the case."

Mr. Turner said is an interview that while inflation is always a danger in an expanding economy, figures for the last three months showed Canada's cost-of-living climb is tapering off.

Mr. Turner said the Bank of Canada has no intention of pegging the Canadian dollar, which climbed Thursday to its highest value in 10 years in United States funds.

"I've said before that we will continue to float our currency until there is some indication of stability in the international monetary situation. That statement still stands."

There was no indication so far that the high level of the Canadian dollar had affected Canadian exports, although this could be expected if the Canadian dollar stayed much above par for a long term.

Mr. Turner also said corporate tax cuts announced in his April budget have already had some good effects.

A number of corporations had gone ahead with projects they previously considered marginal.

"The cut is really a medium and long-term structural move to provide Canadian industry with more competitiveness in international markets. In that regard, it could be deflationary in the long run."

Land Acquired For Gonzales Park Extension

City hall plans to extend the small park at the west end of Gonzales Beach took a step forward Thursday with council approval for the purchase of a waterfront property which was for many years a fish and chip shop.

The land is just west of the Ross Street beach access, and negotiations are continuing for the acquisition of the adjacent property.

Dancer Wins IODE Prize

A 16-year-old Esquimalt Junior High school dancer has won a $100 bursary from the Royal Roads IODE chapter.

Kathie Duncan, 1135 Wychbury, is a student of Wynne Shaw dance studio and has studied ballet for 12 years.

She recently won first place in the Upper Island Music Festival for her solo in the under 18 event.

The bursary will be presented at a fund-raisisg coffee party at the home of Mrs. D. E. Alcorn, 2620 Lansdowne Road, on Wednesday, June 14, at 11 a.m.

BEST BUY
LAPWING PLACE, SIDNEY
New three-bedroom homes, split level or conventional. Quality construction with attractive finishing. Fireplaces, large kitchens, loads of cupboards, wall-to-wall carpeting. Drop out and see what can be purchased for the realistic prices of
$22,020 — $23,481 — $23,795
Low Down Payment Is all That's Required
OPEN TO VIEW
Wed., June 7—6 - 9 p.m.
Thurs., June 8—6 - 9 p.m.
Sat., June 10—1 - 5 p.m.
384-8126 JOHN F. COLWELL 592-9828
Pemberton, Holmes Ltd.
1002 Government Street

OPEN HOUSE

SAT., 1:30 - 4:30
4646 AMBLEWOOD
(BROADMEAD)
- 3 Bedrooms
- 3 Bathrooms
- 2 Fireplaces
- Shag Carpet
- Plaster Interior
- Many Luxury Features

$49,000
Wm. Rogers—652-1891
H. Tomlin—477-1327
J. A. HENDERSON REALTY LTD.
385-9741

'72 Montego
'Car of the Year'
ROAD AND TRACK
SUBURBAN MOTORS

ALBERT HEAD
OPEN HOUSE
3610 DUKE ROAD
SAT.: 1:00 - 4:00 p.m.
SPECTACULAR VIEWS
Luxurious accommodation, seclusion, perfection in country living. If you appreciate a home of custom design, master craftsmanship, quality materials, this is it. Perfect for retirement or a small family. This must be seen to be appreciated.
Well priced at $48,000.
Courtesy to other Realtors
Mrs. Hart in attendance.
G. J. McLEOD REALTY LTD.
3020 OAK BAY AVE.
598-4507

Woolco Town & Country
price breaker!
LOWEST PRICES
QUALITY MERCHANDISE
Compare Elsewhere . . . Shop Woolco for Value and Savings

Children's Terry Briefs
Quality briefs at a saving. Elastic waist, band leg. White with pink. Sizes 2 - 4 - 6.
3 for .75
Children's Wear

Baby Carry Lounges
Sturdy plastic frame with padded vinyl seat. Has play bail and strong safety straps.
2.43
Infants' Wear

Ham
Tender - tasty - lean. Ideal for sandwiches - parties or summer picnics.
.99 lb.
Carry-Out Foods

Upholstery Vinyl
Supported back — use to cover hassocks, chairs, etc., a real buy. 54" wide. Assorted weights and colours.
.99 yd.
Yard Goods

Assorted Cotton Cord
AND COTTON DOBBY PRINTS
Beautiful new prints, colors are terrific, in our better grade cottons. 45" wide, washable, easy to sew. Sew and save at this price.
1.96 yd.
Yard Goods

Crimpknit
Todays popular sewing material. For women or men — machine washes and dries. 60" wide with a rainbow of colours to choose from.
2.86 yd.
Yard Goods

Cheddies
Cheese flavoured cheese curls—great for parties or snack.
2 pkgs. 87¢
Candies

Patio Lights
Party patio lights for indoor or outdoors use. Contains six sockets, cord is 18 ft. long.
4.88
Garden Centre

Garden Hose
Nylon reinforced 3-ply construction, full-flo brass couplings, ½" x 50 ft.
4.27
Garden Centre

Diazinon
Garden and fruit spray, controls insects, pests on flowers, ornamentals, fruits and vegetables. 8-oz. bottle.
1.67
Garden Centre

Shrubs
Flowering and evergreen shrubs, choose from Dwarf Spruce, Thread Cypress, Cham, Rogersi, Obusta Kosteri, and many others.
2.43
Garden Centre

Grass Seed
"Spratts" grass seed. Choice of 1½ lb. No. 1 mixture, or 1¼ Kentucky Blue Grass.
.99
Garden Centre

Jr. Pup Tent
Rough Rider reg. size 5' x 7' x 3' complete with pegs, poles and ropes.
8.97
Sporting Goods

Golf Cart
"Just what 'Dad' wants." America's finest golf cart. Sturdy steel construction. Stands when folded. One year guarantee.
8.97
Sporting Goods

Styrofoam Cooler
Picnic size, lightweight. Holds a family size picnic. White with red.
1.29
Sporting Goods

PERSONAL SHOPPING ONLY, PLEASE! SHOP EARLY WHILE QUANTITIES LAST!
Woolco Department Stores
Because We're Woolco... Your Shopping Costs You Less!
TOWN AND COUNTRY SHOPPING CENTRE, DOUGLAS ST. AND SAANICH
OPEN MONDAY TO FRIDAY, 10 A.M. TO 10 P.M. SATURDAY, 9 A.M. TO 10 P.M.

EVERGREEN COTTAGE BUILDERS LTD.
BE IN YOUR EVERGREEN VACATION HOME THIS SUMMER
We do not prefab. Our quality Evergreen homes are built on site by our own skilled tradesmen. Price includes foundation, excavation, permits and exterior finishing and roof of your choice.
• 2 BEDROOM HIDEAWAY--Stage One 672 sq. ft. plus 192 sq. ft. sundeck $5550
• 2 BEDROOM HAWAIIAN--768 sq. ft. plus 224 sq. ft. sundeck $6300
JUNE VACATION SPECIAL—20x24 sq. ft. A frame plus 168 sq. ft. loft Stage one only $4995
ASK ABOUT OUR EVERGREEN PARTICIPATION PLAN
EVERGREEN COTTAGE BUILDERS
2811 DOUGLAS STREET (up from Empress Paint)
FREE PARKING AT THE REAR (Just up from Empress Paint)
OFFICE HOURS: 9 a.m. to 9 p.m. Weekdays; 9 a.m. to 5 p.m. Saturday; 1 p.m. to 5 p.m. Sunday
PHONE 384-9715 ANYTIME
QUALITY HOMES OF DISTINCTION
ACT NOW — BE IN YOUR VACATION HOME BY JULY 4TH
EVERGREEN COTTAGE BUILDERS LTD.

SMILING LINE of Yukon residential school Indian boys poses beside bus Thursday, before beginning a tour of Victoria. For all but two of the 16 10-to-12 year-olds, it was their first visit to "the outside" from their isolated northern homes. The boys took everything in, but their comments were strictly monosyllabic . . . their eyes gave them away. The tour of B.C., in conjunction with host Lions clubs, was organized by a staff member of the federal Indian Affairs Department.

Little Indians Seeing a Lot

By WALTER McKINNON
Times Staff

Sixteen young Yukon Indians are getting their first look at the world below the 60th parallel this week.

They don't say much, but it's safe to assume they're impressed in spite of their monosyllabic responses.

They're just too busy looking and listening and feeling to waste time talking.

Jackie Jimmie is 10. He's from Watson Lake and saw his first lacrosse game in Victoria Tuesday night. He wasn't an immediate convert to the sport, in spite of the fact it's Canada's national game (don't let the attendance figures fool you).

DETAILS SKETCHY

Jackie, a typically tight-lipped little guy, has obviously heard about lacrosse and its beginnings, but his details are sketchy.

Who played the game first?

He screwed up his face and thought about that. Then he volunteered a tentative answer.

"Uh . . . the good Indians?"

On Wednesday, Jackie and his 15 classmates, all boys between 10 and 12 from the Lower Post Student Residence, Watson Lake, were guests of Victoria's Chinatown Lions.

The club's zone chairman Philip Chan accompanied them on a bus tour up-island to Port Alberni where they were entertained by the Alberni Valley Lions and met Vancouver Island Indian author and artist George Clutesi.

BUS TOUR

On their way back, they had supper with the Nanaimo Lions Club.

The boys' tour was arranged by Gilles Ashby, a child care worker with the federal Indian Affairs branch, and local liaison was provided by Sister Marjorie Fletcher, a teacher at St. Patrick's School here, who taught at Lower Post last year.

Thursday, before they left Victoria, were treated to a double-decker bus tour and a meeting with Mayor Peter Pollen.

Roger Dennis, flashing a smile that far overshadowed the yellow "happy face" button on his chest, was as brief as any of the children when it came to comment.

He's 12 years old and he's happy "'"cause I'm in the city."

What has he seen so far?

"Mailman. And a paper boy."

TRAPPER FATHER

James Needlay is in Grade 4 and his father is a trapper.

What does he trap?

"Animals."

Willie Boya, 11, is the son of a trapper, too. But he doesn't plan to follow in father's footsteps.

"Too hard."

He isn't going to become a professional lacrosse player, either.

"Too rough."

And David Jimmie, 10, was blase about the whole business. It isn't his first trip out . . . he spent a year in Edmonton, when he was six, at the university's tuberculosos sanitarium.

The boys left for their tiny northern home Thursday afternoon, after about a week of the outside. And most of them were probably glad to be headed back to familiar ground.

Anti-Bomb Demonstration To Be Staged Saturday

Demonstrations to protest France's nuclear bomb testing will be staged Saturday in front of the legislature buildings and at Centennial Square.

The demonstration according to a press release, has been called by a local group called Drive to End all Nuclear Testing (DENT), formerly called Amchitka Two, which was formed last year to oppose all nuclear tests.

Dent members will march in an effort to convince city residents to boycott French-made products until the French government cacels all proposed nuclear tests.

The demonstration at the legislature will begin at 1 p.m. and marchers will move on to Centennial Square at 2 p.m. where they will had out cards directed to French President Georges Pompidou, pledging the boycott.

A ritual placing of representations of French products, such as French wine bottles, into a garbage can and a coffin will end the event.

Dent is particularly concerned about the test series planned for this month in the South Pacific.

$92,000
EVERY COLOR — MODEL
HONDA
"World of Pleasure"
PEARSON

TRADE-A-TAPE
at
CORONA STEREO
TAPE CENTRES
200 DOUGLAS — 388-5344
CLOSED MONDAY

DECLARE WAR ON PLAQUE.
Use dental floss and your toothbrush every day.
A Public Service Message from the Dental Profs of B.C.

'Cow Trip' Criticized By Police

Operation Moo-Moo, approved by Saanich council, has been criticized by Saanich police but will go ahead, one of the organizers said Wednesday.

The outing, dreamed up by Venturer Scouts as an overnight cross-country exercise, take place between 9 p.m. Saturday and 3 a.m. Sunday.

"Our concern is for the people in the community," said Chief Bob Peterson. "It was our feeling that if youngsters were flitting about in a neighborhood, they might alarm the residents."

Robert Life, a 20-year-old scout leader, said scouts will form into five groups of four to six, wearing tape armbands and carrying a refrigerator-size box, called a cow, and go on an eight-mile trek across Saanich municipality.

Life said the rules permit the scouts to capture other groups' cows and collect points in various ways. The group with the most points wins.

The objective is to return to the starting point, Gyro Park, still wearing the armbands and with the cow still intact.

The groups will be taken to a number of locations in Saanich and given instructions in a sealed envelope and follow prescribed routes.

Another Better Idea from Ford

'72 METEOR
V8 motor, automatic transmission and power steering are standard equipment.
SUBURBAN MOTORS

LONG BEACH

"We didn't know much about Long Beach but we stopped anyway. Guess what? We discovered the Queen Mary, Jacques Cousteau's Living Sea and the best beach I've ever seen."

"After a whole day of sightseeing, my feet were killing me. It was really great having the beach right near our motel."

Over five miles of white sandy beach stretch between the city and the surf. Off-shore islands and a breakwater keep the surf gentle and safe. You'll find dozens of reasonable motels and hotels close to the beach.

"You should've seen the kids eyes when they saw the Queen Mary. They had never been on a real ocean liner."

The Queen Mary is the last of the great passenger liners. With twelve decks and Jacques Cousteau's Living Sea on board, you could take a whole week to explore her.

"Whenever we felt like it, we just jumped in the car. Disneyland and places like that were so close."

Everything is in Southern California. And Long Beach is in the middle of everything. This is just a sample: (1) Disneyland and Mickey Mouse are only 21 miles to the east. (2) Los Angeles and the big time are only 30 miles to the north. (3) Catalina Island is just 23 miles off-shore. (4) Marineland is 18 miles to the west. (5) The Knotts Berry Farm is a short trip of 21 miles from Long Beach.

Clip the coupon for more good reasons to stop and stay in Long Beach, the centre of Southern California.

COME VISIT US

United States Travel Service,
P.O. Box 2727, Terminal A,
Toronto, Ont.

Gentlemen:
Long Beach sounds great. I want to stay in a place with reasonable rates close to the beach and all the big attractions. Please send me more information. I'd also like your big, free book of 17 driving vacations all over the United States.

Name .....
Address .....
City ..... Province .....

Come on down. We'll see you in the summer. LBVCT-1

Canadian Inventors a Wild Lot

OTTAWA (CP) — Building better mousetraps is passe for Canadian inventors on the basis of the applications reaching the federal government's patent office.

Dave Dubeta of Edmonton wants to patent a new type of can opener because he says the puncturing device gives a better liquid flow than any others now available.

Noel Labonte of Jonquiere, Que., has a new-type double bed for restless sleepers. A cushioned separator down the middle of the bed should keep restless sleepers apart.

George Connell, an Alberta rancher, has developed "sure grip" saddle chaps to cut slippage between saddle and rider, making riding easier.

Canada issues about 30,000 patents a year, most of them to applicants from outside the country, notably the U.S. Most patent applications come from industries which have developed new products rather than from individual inventors.

What constitutes an invention? G. A. Asher, director of planning and special duties for the patent office, says an invention is something useful and completely new in its field.

"A change or modification in something that already exists is not an invention. There has to be some ingenuity present," he said.

He cautions that just because a patent has been issued on an invention does not guarantee it will be a commercial success. He estimates that only about 15 per cent of the inventions patented are ever developed commercially.

"All the patent does is simply give the inventor some legal protection."

The department has 200 patent examiners, most of them experts in their fields, who determine whether a patent application is a new invention. About half the applications concern mechanics, 30 per cent are chemical and 17 per cent are electrical in nature.

The patent is a form of contract between the inventor and government. The inventor receives 17 years of protection from the government when only he can commercialize the idea he has developed. After 17 years anyone can use the invention without paying a licence fee.

A Canadian patent protects only an inventor's rights in this country. For complete protection he must seek patents from every country in the world where an idea may have application.

Past Canadian inventions include the first sewing machine, telephone exchange, electron microscope, electric oven, speedometer, snowmobile, television camera and sulphur matches.

Now, what about that mousetrap you say you have been working on?

NO MONEY
'TIL MID-JULY
HONDA
"World of Pleasure"
PEARSON

THE ROYAL NURSERY
4800 Elk Lake Drive (Next to Motel)
HANGING BASKETS
Container-grown Shrubs, Clematis, Chrysanthemums
OPEN 9 A.M. - 9 P.M. SEVEN DAYS A WEEK
658-5415 Good Parking

C.P.R. — C.P.R. — C.P.R. — C.P.R. — C.P.R. — C.P.R. — C.P.R. — C.P.R.
OPEN HOUSE
2500 Sinclair Road — Cadboro Bay
Saturday, June 10
2 p.m.-4:30 p.m.
No details in this advertisement as I want you to come and see the exceptional value at
$49,500
ERIC CHARMAN

CHARMAN PACIFIC REALTY LTD.
608 Broughton St.
P.S. Guess I should mention the enchanting sea views — four bedrooms — picturesque landscaping.
C.P.R. — C.P.R. — C.P.R. — C.P.R. — C.P.R. — C.P.R. — C.P.R. — C.P.R.

Banbury Inn Fine China
$1.79* 4-piece place setting.

Set an elegant table with this exceptionally good value specially selected for you, by Gulf.
Banbury Inn Fine China.
Get a 4-piece place setting with handsome silver trim border and beautifully delicate floral spray pattern for only $1.79 and a $3.00 gasoline purchase.
Start collecting Banbury Inn Fine China. Pick up a neatly boxed place setting from your Gulf Dealer today.
Banbury Inn Fine China $1.79 4-piece place setting
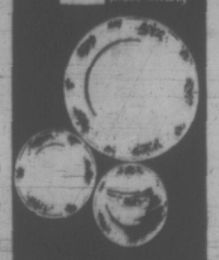
Add that finishing touch to your collection with these very practical and very distinctive Completer Sets.

Creamer, sugar bowl with lid, vegetable bowl and meat plate. Only $6.95

4 soup bowls. Only $2.39
Start collecting your Banbury Inn Fine China today at Gulf stations where you see this sign.
Gulf
*with gasoline purchase of $3.00.

Zeller's Hillside Shopping Centre Saturday, June 10th
SATURDAY SUPER SAVERS
BARDHAL TOP OIL 4 fl. oz. Reg. 40c 29c — CHARGE IT!
VIGORO Assorted fertilizers. Reg. 1.25 94c — CHARGE IT!
Seven-Piece KITCHEN TOOL SET Turner, fork, spoon, ladle, masher, spatula, wall rack. Reg. 4.96 3.76 — CHARGE IT!
California LONG SLEEVE SHIRT Assorted colors and patterns. Reg. 9.88 5.96
MEN'S SHORT SLEEVE KNIT SHIRTS Zipper front. Navy or burgundy. S.M.L. Reg. 8.86 6.66
BOYS' JEANS Sizes 7-16. Reg. 4.44 3.33
BOYS' DASH RUNNERS Sizes 11-13 Reg. 2.66 1.92; Sizes 1-5 Reg. 2.96 2.33
MEN'S Suits Crease resistant. Polyester and wool. Reg. 49.00 39.86
BARBECUE 18" round. Reg. 6.64 4.96
GIFT SUGGESTION FOR DAD
Platform Rocker. Tweed or vinyl. Reg. 44.88 34.88
BEVERAGE SET 7 piece. Avocado or gold. Reg. 3.49 2.66 — CHARGE IT!
ZELLERS PHOTO ALBUM Self adhesive. Reg. 3.47 2.66 — CHARGE IT!
ZELLERS HAND LOTION 17¼ fl. oz. Dispenser bottle. Reg. 1.17 86c — CHARGE IT!
PHENTEX 1-lb. poly bag. 3 ply. Assorted colors. Reg. 2.88 2.11
LADIES' KNIT TOPS Assorted colors. Sizes S.M.L. Reg. 3.33 2.22
CHILDREN'S PANT SET Sizes 2-4. 100% nylon. Reg. 2.89 2.22
G.W.G. WEE GEES Sizes 2-6x. Assorted colors. Reg. 2.96 2.33
BABY LOUNGE With Safety Belt. Ideal for summer outings. Reg. 2.96 2.11
MISSES' Jeans Low cut. Sizes 6-16. Assorted colors. Reg. 7.99 5.86
BUY NOW CHARGE IT!
OPEN 9:30 to 9:30
PRE-SELL 6 P.M. FRIDAY

bill walker

The Best in Soccer: Pele Is 'Available'

A week or so away from it all or: surface drains repaired at modest prices.

But a moment to reflect on some of what has transpired in the interim.

First, there was a chat with former Victorian John Pickburn.

Among his other diverse duties ("the charter business is just fine," is the way John put it), John is a high poobah of the Vancouver Spartans of the Premier Soccer League.

"As I've got a phone, they use my office as a clearing house," he explained. And if he wasn't too pleased with his club's effort when the Spartans got upstaged by the Regals here, 2-1, John diagnosed the problem quickly enough.

"We fell apart in midfield," he said.

If that was the bad news from a Spartan standpoint, Pickburn dismissed it quickly as such, then calmly revealed the good news.

Pele, the South American super soccer star, and Santos of Brazil, his home club, are available for a soccer exhibition in Vancouver on the night of Friday, July 7.

This would be a repeat of last season's instant success, and with Pele, generally regarded as the best footballer in the world, willing to return why not try again?

Sure, it makes sense, and it also made Pickburn, Bob Christopher and associates a few dollars last year.

First Option to Premier League

Spartans handled the visit privately then, but that can't be done this time around. The Premier Soccer League has a clause which says that one club can't pomote a touring team independently. But any club can say "no".

So now it is up to the league. Pickburn has the contract for Santos, and league teams will be asked simply if they want Santos and their star attraction, Pele, or not.

"Who's going to get aboard?" will be the question, and any team may opt out if it wishes.

The tour prices for Santos: $35,000.

But that's not all, nor all the overhead either.

The Canadian Soccer Association wants a piece of the action; and the deal, roughly works this way.

If the Premier League takes Santos against, say, an all-star Premier League team, the CSA take will be only five per cent. But if Santos goes against another touring professional club, as last year, (and Bremen of Germany will be on tour about that time), then the CSA will take 25 per cent off the top of the net profit, after rental, etc.

This comes under the general heading of giving Canadian players the first chance against touring teams (to improve the breed), or pay the difference in cash.

Regarding the possibility of an all-star team being picked to play Santos, it should be noted that Jackie Chariton will be in Vancouver conducting a soccer clinic in July, and would be available. So would Les Wilson, formerly of Wolves and Bristol, and so would many of the pros and otherwise outstanding players who make up the Premier League teams.

This One Will Be First Class

The feeling is that the Premier League could field a highly competitive club, and would be a better draw than strictly an all-star Pacific Coast League team. But another pro team might be even better.

"It's a lot of garbage to think that a team of local players could do as well against Santos as professionals could," said Pickburn, and he pointed to the fact that last year when Santos played Hanover (two first-class teams), it was a tremendous success.

Besides, Pele played almost the whole game.

So now all that the the Premier League has to decide is: Will it take Santos against another touring club at the aforementioned 25 per cent, or will it drop down one notch, and substitute an augmented Premier League all-star side?

Either plan may go, and one definitely will. And hopefully (make that obviously) it will be presented on a higher plane than the recent game between Aberdeen and Wolverhampton.

"It was a bit of a fiasco," Pickburn admitted, adding that it was not a Premier League production, and didn't make much money (if any) either.

If Pickburn didn't make the specific charge of incompetence, another Island fan did.

"There were no programs, no public address system, at first, and if it was nearly always impossible to tell the individual players, it was also difficult to recognize the teams, until the first goal was scored."

"Santos will be first class," John added. "You can bet on that."

He could have added: "With Pele, who could miss?"

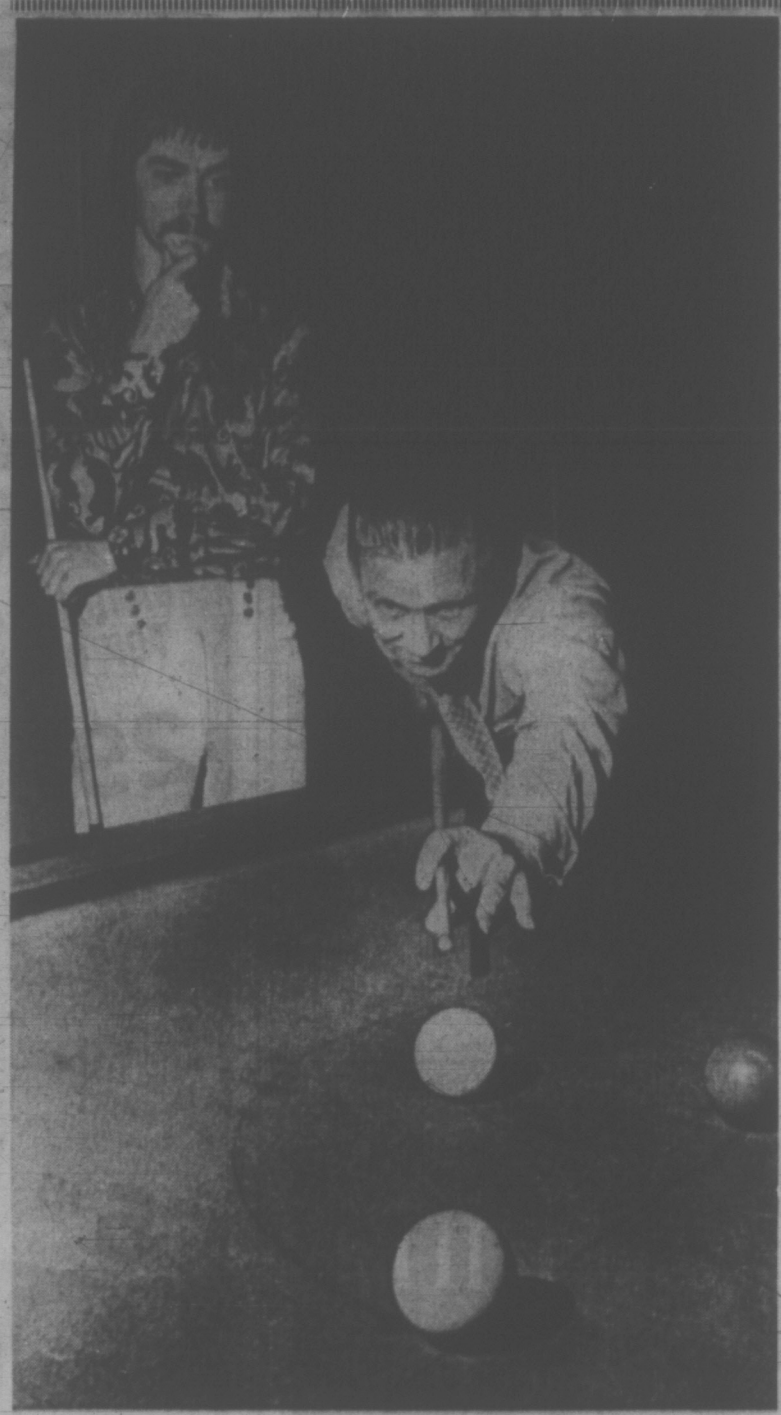

NOT SURE of what to make of challenger's shooting style is North American snooker champion Cliff Thorburn (left), who easily handled Times threat Ernie Fedoruk in best-of-three series Thursday. See story below. (Times photo by John McKay.)

'Fast Ernie' Fizzles As a Snooker Threat

By ERNIE FEDORUK
Times Staff

I took on the champ, and the North American snooker title is going to stay in Cliff Thorburn's side pocket until a more formidable threat appears.

Thorburn edged the nervous challenger 113-2 and 102-8 in a best-of-three series at the Cue and Cushion on Thursday.

It will not be recognized as one of the "Great Moments in Canadian Sports", because, quite frankly, the challenger proved a pathetic bust. As one who once ran 47 points, he had great difficulty in sinking two balls in succession.

Thorburn didn't make it any easier for the challenger. Cliff reeled off runs of 35, 29, 15 and 34 in the 13-minute first game. That entitled Fedoruk to exactly four shots, including the first one after the break.

Fedoruk made two reds, flubbed two, and otherwise enjoyed watching the 24-year-old Victoria-reared champion clear the table.

The second game took two minutes longer, partly because Times columnist Bill Walker kept interrupting the serious players.

I might have taken Thorburn in that one. It was 9-7, advantage to the champion, early after the break. I couldn't miss a natural combination, played great shape on the black. An easy shot that would have put me in the lead 15-9, and a chance to start running the table.

I didn't "just" miss that black. I missed by two feet!

I flubbed two other setups later, scratched once, and allowed the champion to clear the table.

What bothered me, more than the interruptions by Walker, was the fact that Thorburn didn't seem to be worried in facing the unofficial Lansdowne Slope (lower west-side division) champion.

He'll probably display that same callous disregard towards other rivals all weekend when the champion plays his series of exhibitions at the University of Victoria's MacLaurin Theatre.

In his "second" official hometown appearance (Thursday's was first) since taking the North American title, Thorburn undoubtedly will rate more applause than I got.

Asked for the reason I was late for supper, the household was informed "I had to play the Norh American snooker champion."

"Oh, really?" said the wife. "I hope you didn't put a rip on the table, and how much is it going to cost us?"

Two Cougars Go In NHL Draft

MONTREAL (CP) — Perhaps Steve Shutt, Montreal Canadiens' No. 1 draft pick in the National Hockey League amateur draft Thursday, best summed up the week's proceedings.

"The way (Sam) Pollock wheels and deals, he should be in (Clarence) Campbell's spot."

Campbell is president of the NHL and Pollock is the general manager of Montreal, although at times you really wonder who does run the show.

Take the amateur draft for instance. Pollock had four first-round draft picks—one of his own and three acquired from other clubs by sending nonentities from the Canadiens' organization their way a few years back.

Utilizing his first pick obtained from Los Angeles, Pollock selected Shutt. It was the fourth pick in a draft which resulted in a record 152 players being selected and lasted close to four hours.

HARRIS TO ISLANDERS

Bill Harris of Toronto Marlboros went to New York Islanders as the first pick in the draft, Jacques Richard of Quebec Remparts went to Atlanta Flames as second selection and Don Lever, who played with Niagara Falls Flyers, went next to Vancouver Canucks.

Then Pollock went to work. After he selected Shutt, Buffalo took Jim Schoenfeld from Niagara Falls. Pollock, with a choice he acquired from California Golden Seals, then picked goalie Michel (Benny) Larocque from Ottawa 67s.

Philadelphia was next up and they latched on to Bill Barber, who played his junior hockey with Kitchener Rangers. Then Pollock grabbed another plum in the draft, using a pick acquired from Pittsburgh, selecting Dave Gardner, son of former NHL star Cal Gardner.

Gardner, Shutt and Harris were all linemates with Toronto Marlboros last season.

Other first-round picks after Gardner were: Wayne Merrick, Ottawa 67s, by St. Louis Blues; Al Blanchard, Kitchener Rangers, by New York Rangers; George Ferguson, Toronto Marlies, by Toronto Maple Leafs; Gerry Byers, Kitchener, by Minnesota North Stars; Phil Russell, Edmonton Oil Kings, by Chicago Black Hawks; John Van Boxmeer, Guelph CMCs, by the Canadiens — on their own choice, Bob MacMillan, St. Catharines Black Hawks, by New York Rangers, and Mike Bloom, St. Catharines, by Boston Bruins.

COST IS HIGH

Russell, a defenceman, was the first player selected out of the Western Canada League. But the NHL selectors "went west" in theseco nd round, claiming Lorne Henning, Bernie Lukowich, Dwight Bialowas, Don Kozak, Lawrence Sacharuk, Tom Bladon, Stan Weir and Brian Ogilvie.

Two members of Victoria Cougars were claimed. Goalkeeper Darryl Fedorak was the 71st player chosen, going in the fifth round to Philadelphia Flyers. Winger - centre Gary Donaldson, Victoria's leading pointgetter during the past season, was the 115th claim (ninth round) and goes to Chicago Black Hawks.

Somewhat surprisingly was the fact that another former Victoria goalie, Dave Maynard, who finished the WCHL season with Winnipeg Jets, was not claimed.

(See draft selections on page 16)

sports

DOUG PEDEN - EDITOR

Kansas City, Washington NHL's Newest

MONTREAL (CP) — One week before the National Hockey League's annual meetings, president Clarence Campbell predicted the four-day sessions would be the biggest and one of the most important in league history.

As it tursed out, he was right on at least two counts.

Thursday's amateur draft was the largest in the history of the event when the 16 NHL clubs grabbed 152 of the top over-age juniors in North America.

By comparison, last year's amateur draft saw a high of 117 youngsters selected by 14 clubs.

New York Isladers and the Flames are the two new clubs that will join the league this fall and Harris and Richard were No. 1 ad No. 2 picks in an exercise that lasted minutes under four hours.

And the convention that eded with the amateur draft set an all-time record for attendance as 833 persons were registered, 298 more than ever before.

The league also managed to find time to select its two newest franchises for the 1974-75 season from among 10 applicants.

Groups from Washington, D.C. and Kansas City, Kan., were given conditional franchises—conditional it is presumed in meeting the $6 million financig ad a suitable arena to play the game each must provide before the first puck is dropped.

Political Advantages Welcomed

The group that will bring the NHL to the U.S. capital will be headed by Abe Pollin, a cotractor and real estate developer in the Washington area. Pollin also owns Baltimore Bullets of the National Basketball Association.

If Pollin cannot convince the U.S. Congress within the next 90 days to add an arena to the already-planned Eisenhower Centre in Washington, he says he plans to construct a new 16,000-seat arena in Largo, Prince Georges County, Maryland.

The Kansas City franchise was awarded to a group headed by 37-year-old Edwin G. Thompson a real estate developer. The Thompson group plans the construction of a 17,000-seat arena in Overland Park Johnson County, Kansas.

The choice of Washington indicated than many of the governors were caught with one eye looking to the political advantages there.

William Jenning, president of New York Rangers, admitted the league had received telegrams and letters from Washington in support of Pollin.

Campbell admitted interest by several Washington political figures earlier in the week.

Walter Bush, governor for Minnesota North Stars, commented that it didn't hurt to have friends in Washington.

Cleveland, Dallas, Phoenix, Indianapolis, San Diego, and Cincinnati were left with their bids, awaiting the promised further expansion that Campbell said will expand the league to 24 teams by the end of this decade.

Both Campbell and Alan Eagleson of Toronto, executive director of the NHL Players' Association, were seeking a solution to their problems as the session ended.

The players' association came to the meeting looking for increased pension benefits and awards money, along with a request that no games be scheduled Christmas day and looking for a general condensation of the lengthy 78-game schedule.

SATURDAY!
STOCK CAR SPECIAL
100 LAPS
Plus
CLAIMERS
★ Trophy Dashes
★ Heat Races
★ Up to 24 Cars For 100 Laps
SPEED WHERE IT BELONGS VITRA
Adults 2.50
Students & O.A.P. 1.50
Kids 12 and under FREE with Parents
WESTERN SPEEDWAY

'Bellies Extend Coquitlam Slide

SURREY (CP) — New Westminster Salmonbellies moved into a tie with Victoria for second place in the Western Lacrosse League here Thursday after a 14-11 victory over Coquitlam Adanacs.

Coquitlam almost ended a six-game losing streak with a second-period charge that saw the Adanacs score five goals on six shots before New Westminster got back in the game.

New Westminster coach Paul Parnell started goalie Pat Thorp in the second period with Coquitlam leading 8-5. New Westminster had been ahead 5-3 early in the period until Coquitlam scored five fast goals.

Joe Comeau, New Westminster's regular goalie, played the final 33 minutes of the game and allowed only three more goals.

Wayne Goss scored four goals to lead New Westminster.

COQUITLAM	G	A	P	N. WESTMINSTER	G	A	P
Gernaey	0	1	0	Thorp	0	0	0
Taylor	0	0	0	Lynch	0	2	0
Delmonico	2	0	0	Matheson	0	1	0
Parsons	1	2	2	Thwaites	0	0	0
Palson	0	0	2	Parnell	1	0	0
Bergum	1	1	2	Henry	0	2	0
Spooner	2	1	2	Leathw'te	2	2	2
Carey	1	0	2	Greenwood	2	2	4
Allen	0	0	0	Tyler	0	1	0
Wallsmith	0	3	0	Wingoski	0	3	0
Ormond	0	1	0	W. Goss	4	0	0
Bellwood	1	2	0	Holmes	0	0	0
Scott	0	0	0	Wright	0	0	0
Kirkbell	3	0	0	E. Goss	1	3	4
Nitzel	0	2	0	Bennie	1	1	0
				Giles	2	1	0
				Gallagher	2	2	0
				Comeau	0	1	2
Totals	11	15	10	Totals	14	23	12

Shots stopped by:

Gernaey (C)	11	14	14	39
Comeau (NW)	2	11	14	
Thorp (NW)	13	1		97

Score by periods:

New Westminster	4	5	5	14
Coquitlam	3	7	1	11

	P	W	L	F	A	Pts.
Vancouver	13	9	2	137	129	18
VICTORIA	13	4	4	128	123	11
New West.	10	4	4	117	114	11
Coquitlam	11	2	9	119	154	5

Mabee Spins Three-Hitter For Shutout

Bob Mabee hurled a three-hitter Thursday night to help Farmer Construction to an 11-0 romp over Gorge Hotel in a Victoria Senior Baseball League game at Lambrick Park.

Mabee struck out nine and issued only two bases on balls while going the distance.

Russ McKee and George Pakos led the rout from the plate. McKeen lashed out a single, a double and a home run during four trips to the plate to drive in two runs and score twice. Pakos connected for three singles and drove in four runs.

Gorge	000 000 0—	0 3 4
Farmer	433 011 x—	11 11 0

Wayne O'Malley 0-1, Andy Linn (1) and Dave Rivers, Bob Lumley (2); Bob Mabee 2-1 and George Pakos. Home run: Farmer — Russ McKee (1st).

WEDNESDAY

Kubicek's	001 001 0—	2 3 1
Greaves	000 000 1—	1 6 2

Lindsay Thompson 1-0 and Don Burrows; Gerry Lister 0-1 and Tom Robertson.

	W	L	Pct.	GBL
Gorge Hotel	2	1	.477	—
Kubicek's Home	2	1	.667	—
Farmer Constru.	2	1	.667	—
Greaves Movers	0	2	.000	2

MORE SPORT ON PAGES 15, 16, 30

Nine Enter Belmont

Times News Services

Kentucky Derby winner Riva Ridge and nine other three-year-olds were entered today for Saturday's 104th running of the $125,000-added Belmont Stakes.

Others entered for the 1½-miles classic at Belmont Park were Key To Mint, Zulu Tom, No Le Hace, Freetex, Big Spruce, Prince Fanquier, Ruritania, Smiling Jack and Cloudy Dawn.

The entry of Cloudy Dawn came as a surprise. The colt is owned by William Bancroft and trained by Frank Whitley.

Preakness winner Bee Bee Bee was not scheduled to try the Belmont.

* * *

Veteran jockey Dan Castle 33, of Portland, died Thursday night shortly after he was injured in a spill during the first race at Portland Meadows.

Castle was reported to have suffered a broken neck and punctured lung when his mount, Ambo Rullah, clipped the heels of another horse, somersaulted and landed on top of Castle.

The jockey died an hour later.

Castle's death is the first fatal accident at Portland Meadows in 27 years of racing.

SPORTS SHORTS

Defending champion Kathy Whitworth ran into putting trouble and eight other American golf pros, including Janie Blalock, moved into a tie for the lead as par stood up in startling fashion Thursday in the opening round of the $50,000 Eve Ladies' Professional Golfers Association championship at Sutton, Mass.

Deadlocked with one-over-par 74s with Miss Blalock were Japan's Sayoki Yamazaki and Americans Pam Barnett, Betty Burfeindt, Barbara Romack, Carole Jo Skala, Sandra Palmer and Sharon Miller.

Miss Whitworoth equalled par 36 on the front nine, but then went two over for 39 after the turn, tying Americans Marilyn Smith, Gloria Ehret and Kathy Ahern and Chako Higuchi, another Japanese entry, at 75.

Sandra Post Elliott, formerly of Oakville, Ont., was tied for 21st place with three other golfers at 78. Jocelyne Bourassa of Shawinigan, Que., and 10 others were in 30th position with 79s.

* * *

Two of major baseball leagues' biggest names were scheduled to return to active duty today. Defending American League batting champion Tony Oliva, idle since undergoing knee surgery last fall, was scheduled to be reactivated by Minnesota Twins. Boston Red Sox welcomed back outfielder Carl Yastrzemski, idle for a month with torn ligaments in his right knee.

* * *

Indonesia defeated New Zealand 7-0 Thursday to advance to the final of the Uber Cup women's world badminton championship against defending champion Japan, which dropped Denmark by the same score. The final will be played Sunday.

* * *

Soccer star George Best has changed his mind about retiring from the game, Manchester United manager Frank O'Farrell said today.

"George Best has approached me and said that he wants to play for Manchester United," O'Farrell said. "The board and I will discuss the request."

* * *

Don Marshall, 18-year veteran forward with Toronto Maple Leafs of the National Hockey League, has announced his retirement as a player.

★★★

stewart lang

Big Springs Showing Up In Most Island Locations

Salmon fishing for big springs is picking up in most spots around the shores of Vancouver Island while lakes and streams continue to produce an abundant number of trout to the fresh-water angler.

And the choicest possibilities of salmon-fishing success seem to have befallen the southern Island fishermen.

Harry Linton proved to be an apt example of this success by landing a 46.4-pounder on the way back from Secretary Island to the entrance to Sooke Harbor last weekend. At the time, he was using Uncle Tom strip, two pounds of weight and about 150 feet of line.

All sides of Secretary seem to be producing and a few have also come in from the vicinity of Otter Point.

Springs up to 38 pounds have beeen taken off Beechey Head using about one and one-half pounds of weight and from 100 to 150 feet of line. Smaller springs may be found off Frazer Island in Becher Bay.

Merrill Johnson topped fishermen weighing in at Pedder Bay recently with a 30.08-pounder, which he landed while mooching with light tackle and cut-plug herring just of Bentinck Island.

Quite a few fishermen are using light tackle (buzz-bombing, etc.) in this area with success but trollers working deep haven't been skunked either.

Most of the springs coming in from Pedder, Becher and Sooke waters have been Columbia River fish.

★ ★ ★

Returns have started to increase off Oak Bay with the most consistant spot in The Gap near Discovery Island.

"Many limits" is the word from Deep Cove, with springs forming the main return. Best results were noted near Wain Rock and Coal Point.

Springs up to 18 pounds along with the odd small coho are being taken in the vicinities of Henderson Point, Coles Bay, Pat Bay, Tod Inlet and from Willis Point to McKenzie Bay by fishermen using strip, minnows or small plugs.

Other spots worthy of mention in Saanich Inlet are McCurdy Point, Stone House and the Deep Hole.

Further south, in Finlayson Arm, a few blues verging on coho size and springs in plentiful number are being landed near Chesterfield Rock. Minnows are providing the main action.

"Not too bad" is the report from Duncan, where springs up to 24 pounds have been coming in from the mouth of Cowichan Bay and Sansum Narrows.

Stripcasting has proven to be a productive method of catching many limits of springs in Northwest Bay and off Sangster Island while some catches of the same species of salmon were reported off Bates Beach.

★ ★ ★

Good tides in Campbell River waters have promoted good catches just before the low slack in the morning and evening.

Excellent catches of bluebacks, nearing the five-pound mark, are coming in from April Point, Quathiaski Cove and the Red Buoy during the morning as well as the latter location at night. Main spring catches have been made in Quathiaski Cove and Duncan Bay.

Best lakes around the Island for trout during the past week have been Matheson, Shawnigan, Dugan's, Cowichan, First, and Lower Campbell although most of the other favorite spots are a safe bet.

★ ★ ★

NIBBLES: Ron Ekstrom topped the Victoria-Saanich Inlet Angler's Association ladder derby fish-off Sunday with a 21.5 pounder . . . Ida Smith came second with a 13-pounder and Roy Smith placed third with a 12.14 pound catch . . . Hidden weight winners included Vern Pallister, Frank Jenvey, Tony Rosin, Garry Vaughan and Wynn Silburn . . . VSIAA will hold its monthly director's meeting Monday at 8 p.m. in the Ingraham Hotel.

COBLE'S FISHERMAN'S CALENDAR

Time for Each Day, "Tells When Fish Bite Best"

FOR THE WEEK JUNE 11 THRU 18

SUN	MON	TUE	WED	THU	FRI	SAT	SUN
11	12	13	14	15	16	17	18
11:11 a.m.	12:16 p.m.	1:16 p.m.	2:11 p.m.	3:01 p.m.	3:47 p.m.	4:30 p.m.	5:11 p.m.

Time is Pacific Daylight Time — Copyright 1969

Blacker the Fish — Better the Day for Fishing

Wilson's Homer Topples Labatts

Catcher Jim Wilson made his mark at the plate instead of behind it Thursday.

Wilson lashed out a solo home run with one out in the sixth inning to give leading Bell's Men's Wear a 3-2 nod over Labatts in a Stuffy McGinnis Men's Softball League encounter at Heywood Avenue Park.

Steve Ross struck out nine batters and scattered six hits for the victory while issuing only one walk.

Jim Anderson lashed out with another solo homer in the bottom of the same frame for Labs.

Bell's Men's Wr 000 201 0— 3 6 2
Labatts 000 101 0— 2 6 2
Steve Ross and Jim Wilson; Russ Carruthers, Bob Harris (7) and Cec Ferguson. Home runs: Bell's Men's Wear — Jim Wilson; Labatts — Jim Anderson.

	P	W	L	T	Pts.
Bell's Men's Wear	11	9	2	0	18
Juan de Fuca	10	7	3	0	14
Century Inn	9	5	3	1	11
Labatts	10	5	5	0	10
Sooke Merchants	10	4	6	0	8
Victoria Molsons	7	2	5	0	4
Six Mile House	8	1	7	1	3

Eagles Preserve Industrial Lead

Eagles remained two points ahead of runner-up Capital Builders after nipping Castaways 10-8 in an Industrial Softball League game Thursday night at Macdonald Park.

Capital kept pace with a 5-3 decision over B.C. Tel and Langford Drywall edged London Boxing Club 7-6 in other games.

O.C. CRICKET

Kent 330 for 9 declared and 31 for 1; Derbyshire 253.

Middlesex 227 and 108 for 3; Yorkshire 312.

Leicestershire 245; Glamorgan 3 for 1.

Worcestershire 248 for 5 declared and 12 for no wicket; Oxford University 187.

FREE BUS TO SALTSPRING ISLAND

Buy a recreational lot for your future, well treed, spectacular seaviews with the ocean at your feet . . . ½ acre lots for only $150 down. Drive to site or board FREE BUS Leaving Town & Country 8:30 A.M. this weekend, Sat. and Sun. June 10 & 11. Destination Walker Hook Place, Saltspring Island. For Reservations Phone 382-1635 or 537-2292. This is a first time offer.

Dodgers Trust Footwork But Bucs Let Sticks Work

By The Associated Press

Pittsburgh Pirates and Los Angeles Dodgers, picked by most experts to win the National League division races, warmed up for their weekend confrontation in their respective time-honored fashions Thursday night.

The heavy-hitting Pirates crashed three home runs among their 15 hits and buried San Diego Padres 11-2 while the speed-conscious Dodgers scored the winning run without a hit— Billy Grabarkewitz racing all the way home from second base on a wild pitch—to nip Chicago Cubs 2-1.

Combined with Cincinnati Reds' 5-3 triumph over New York Mets, the Dodgers remained one-half game ahead of the Reds in the National League West while the world champion Pirates climbed to within 1½ games of the Mets in the East.

Elsewhere Atlanta Braves nipped Montreal Expos 3-2, Philadelphia Phillies tripped Houston Astros 7-2 and St. Louis Cardinals shaded San Francisco Giants 6-4.

In the only American League games, Texas Rangers trimmed New York Yankees 6-2 and Milwaukee Brewers took Kansas City Royals 4-3.

ALSTON MAKES MOVE

Tommy John of the Dodgers and Juan Pizarro of the Cubs were locked in a 1-1 struggle when manager Walter Alston made his move in the eighth and sent the little-used Grabarkewitz up to bat for John.

"I hated to take John out," he explained, "but I thought we had a chance to get a run and our bullpen was well rested."

Grabarkewitz walked and Bobby Valentine sacrificed him to second. Pizarro then uncorked a wild pitch and catcher Randy Hundley was unable to pick the ball up when he slipped and fell at the box seat railing, allowing Grabarkewitz to score.

The Pirates, on the other hand, are more used to trotting than running. Willie Stargell, Richie Hebner and Jackie Hernandez all produced their home run trots in 9-15-hit attack that routed the Padres. In addition, Al Oliver drove in four runs with a pair of singles and Vic Davalillo lashed two run-scoring doubles.

"I watched this team get 35 hits in two games," muttered San Diego skipper Don Zimmer. "They say good pitching stops good hitting, but it damn sure better be good pitching."

Felix Millan drilled a tie-breaking double in the fifth inning and then scored what proved to be the winning run on Darrell Evans' sacrifice fly as the Braves downed the Expos.

BASEBALL SCOREBOARD

NATIONAL LEAGUE

Eastern Division

	W	L	Pct.	GBL
New York	22	17	.681	—
Pittsburgh	20	16	.652	1½
Chicago	25	20	.556	4
Montreal	20	26	.435	11½
St. Louis	20	28	.417	12½
Philadelphia	18	29	.383	13

Western Division

	W	L	Pct.	GBL
Los Angeles	30	19	.612	—
Cincinnati	29	19	.604	½
Houston	27	21	.563	2½
Atlanta	22	24	.478	6½
San Diego	16	32	.333	13½
San Francisco	17	37	.315	15½

St. Louis 000 100 030— 4 9 1
San. Fran. 101 002 000— 4 9 0
Spinks, Segui, 1-0 (7) and Simmons; McDowell 6-4, McMahon (8) and Rader. Home run: St. Louis — Clendenon (2nd).

Cincinnati 400 000 010— 5 11 1
New York 100 020 000— 3 9 1
Grimsley, Borbon 2-1 (5), Carroll (9) and Bench; Seaver 8-3, Frisella (7) and Dyer. Home runs: Cincinnati — Hague (7th), Perez (8th).

Houston 000 000 101— 2 8 0
Phila. 010 201 30x— 7 14 0
Dierker 5-3, Ray (6), York (7) and Edwards, Stinson (7); Champion 4-3, Hoerner (7) and McCarver. Home runs: Houston — Watson (10th); Philadelphia — Hutton (4th).

Atlanta 000 120 000— 3 5 1
Montreal 000 101 000— 2 7 0
Schueler, Hardin 1-0 (4), Upshaw (8) and Williams; Stoneman 5-5, Marshall (7) and Humphrey, Boccabella (9). Home run: Atlanta — Carty (8th).

Chicago 000 100 000— 1 5 0
Los Angeles 000 000 11x— 2 5 1
Pizarro 3-2 and Hundley; John 5-3, Brewer (9) and Cannizzaro. Home run: Los Angeles — Garvey (4th).

Pittsburgh 001 100 630—11 15 1
San Diego 000 000 002— 2 10 1
Moose 4-2 and Sanguillen; Arlin 4-4, Kilkenny (7), Schaeffer (9) and Kendall. Home runs: Pittsburgh — Hebner (7th), J. Hernandez (1st), Stargell (14th).

AMERICAN LEAGUE

Eastern Division

	W	L	Pct.	GBL
Detroit	25	19	.568	—
Baltimore	22	22	.500	3
Cleveland	20	22	.476	4
Boston	18	23	.439	5½
New York	19	25	.422	6½
Milwaukee	16	25	.390	7½

Western Division

	W	L	Pct.	GBL
Oakland	31	13	.705	—
Minnesota	23	17	.595	5
Chicago	26	18	.591	5
California	23	25	.468	10½
Texas	20	27	.426	12½
Kansas City	19	26	.422	12½

Milwaukee 000 000 210— 4 9 0
Kansas City 000 100 101— 3 7 1
Parsons 4-2, Sanders (9) and Rodriguez; Splittorff 4-4, Fitzmorris (8) and Kirkpatrick. Home run: Kansas City — Otis (2nd).

New York 000 002 000— 2 5 0
Texas 200 210 10x— 6 9 1
Stottlemyre 5-7, Roland (5), Hinton (7) and Munson; Broberg 4-4, Lindblad (8) and Billings. Home run: Texas — Billings (3rd).

INTERNATIONAL LEAGUE

Tidewater 6, Rochester 4.
Louisville 5, Peninsula 0.

PACIFIC COAST LEAGUE

Phoenix 9, Tucson 2.
Portland 6, Eugene 3.
Tacoma 4, Hawaii 3.
Albuquerque 13, Salt Lake 2.

ROBINSON RETURNING

CALGARY (CP) — Larry Robinson, Calgary's veteran place-kicker and defensive back, has signed for his 12th season with the Western Football Conference Stampeders.

SNOOKER EXHIBITION
CLIFF THORBURN
North American Champion
vs.
BILL WERBENUIK
Vancouver Pro. Champ
and
ERNIE JAY
Victoria Champion
and
NEW VAN, ISLE CHAMP
Winner of present tournament

TOURNAMENT PLAY
Preliminary to each Thorburn exhibition
MACLAURIN THEATRE
UNIVERSITY OF VICTORIA
June 9 - 7 p.m.
June 10 - 2 p.m. and 7 p.m.
Tickets
GIBSON'S
BILLIARDS 382-9913
BOWLADROME 383-6611
914 Yates Street
Information
AUTOMATIC MUSIC
384-7732

CATCH 'N COOK
July 2nd and 3rd
You Catch 'Em . . .
WE'LL SHOW YOU HOW TO COOK 'EM
. . . COZY FIRE, MUSIC, RELAX, BREAKFAST IN BED, DIVE IN A WRECK.
AIR FREE
NIGHT DIVE, SAT., JUNE 17
We'll Bring the Coffee and Hot Dogs . . .
You Bring the Guitars
AIR FREE
AQUANOX DIVE CENTRE
943 YATES ST 386-2525

• NOTICE •
BLACKTOP DRIVEWAYS
Special Spring Prices
MADISON PAVING CO.
385-9822
(TERMS)

WE SELL QUALITY CAR WASHING
This Means
We Can GIVE an Unbelievable
—GAS DISCOUNT—
TRY US . . .
THE CAR WASH

OK TIRE STORES
2968 DOUGLAS ST.
(Half Block South of Mayfair)
SWING INTO SPRING SALE
Reg. 20.90
650-13
4-Ply BIW Nylon
Seiberling 100
FULL WARRANTY
REGARDLESS OF TRADE
16.95
TIRE CLEARANCE
— REGULAR BRAND MERCHANDISE — SUPPLY LIMITED
— FULL GUARANTEE — PAY DAY TERMS — INSTALLED

SIZE	OUR LIST B/W	SALE PRICE	SAVE
520-10	18.20	14.95	3.30
600-13	21.70	17.25	4.45
650-13	21.20	16.95	4.25
700-13	21.20	16.95	4.25
775-14	21.70	17.25	4.25
OUR LIST—WHITEWALLS			
550-12	22.25	18.50	4.05
600-12	23.75	19.25	4.50
600-13	22.70	18.25	4.45
700-13	22.95	18.95	4.00
775-14	24.50	19.95	4.55
825-15	27.80	21.95	5.95

HOLIDAY SPECIAL — FRONT END
WHEEL ALIGNMENT
(Most American Cars)
5.99
PAY DAY TERMS
LAYAWAY
CHARGEX
CASH
WESTERN OK TIRE STORE
2968 Douglas St.
John Geert, Operator

NATIONAL
Dependable
USED CARS

1965 OLDSMOBILE
4-Door Family F85 Sedan. Reconditioned, automatic transmission, V8 motor, custom pushbutton radio.
FULL PRICE $644
$44 DOWN $20 Per Month

1965 PONTIAC
4-Door Hardtop. 283 V8 motor, automatic transmission, power steering, custom pushbutton radio, whitewall tires, wheel discs.
FULL PRICE $733
$33 DOWN $23 Per Month

1968 DART
Automatic transmission, economical slant 6 cylinder engine, custom pushbutton radio, tape deck, extremely clean inside and out.
FULL PRICE $1686
$88 DOWN $53 Per Month

Phone 384-8174
FOR
FINANCE APPROVAL

1968 VALIANT
2-Door Coupe. Economical slant 6 engine, 3-speed automatic transmission, radio, whitewall tires.
FULL PRICE $1577
$77 DOWN $49 Per Month

FORD WAGON
Automatic transmission, V8 motor, power steering, push button radio, power two-way tailgate.
FULL PRICE $2122
$122 DOWN $67 Per Month

1965 MONACO
One owner. 2-Door Hardtop. V8, power steering, power brakes, console, automatic, power bucket seats, power windows.
FULL PRICE $922
$22 DOWN $30 Per Month

All payments figured with no down payment over 36 months on approved credit at bank interest rate of 11.96%. Sale Tax extra.

"VICTORIA'S MOST TRUSTED NAME" "FOR 68 YEARS"
NATIONAL CHRYSLER DODGE
Both sides of 800 Block YATES ST • 384-8174

Cycling Champ Coming Back Strongly

TOM MORRIS . . . wheeling into top form

By STEWART LANG
Times Staff

"I should be up there but I don't like to take things for granted."

Such was the manner in which Tom Morris of Victoria Wheelers assessed his chances in Sunday's 100-mile combined B.C. championship and Gary Lund Memorial bicycle race.

The 27-year-old architectural draughtsmun is "picking up slowly" after resuming racing activities in January. He had been out of action with a shoulder injury.

Morris capped off a highly successful season last year by representing Canada in the Tour of Britain and World championship race.

FORTUNES CHANGE

But bad luck plagued Morris, who came to Canada late in 1966 from his native Scotland, in both international events.

In the Tour of Britain, he fell ill midway through the race and finished 43rd. And at the world championships in Italy, Morris crashed and sustained the injury which forced him out of competition until early this year.

His most recent victories on the comeback trail include the prestigious three-day Okanagan Tour, May 20-22, and the Capilano Grand Prix last weekend. And the best races are to come.

Morris began his career in Scotland 11 years ago when "someone saw me dashing about on my bike and asked me to watch a race."

From watching to participation was a short step and he stuck with it until 1963.

And make no mistake, participation can be costly.

Those light racing bikes may cost up to $500 and require a "little more looking after" than a street machine because of their relative fragility.

Lightness is achieved through the use of steel tubing, thicker in the middle where strength is required and tapering to the outside ends.

Plans for the future?

"I hope to go for two or three years yet," said Morris.

He pointed out that in international competitions, where the distances involved are a little over 100 miles, it's generally the older riders that come through because of greater experience.

"I guess it's like getting over a barrier . . . being able to race the whole distance," he added.

In addition to Morris, top-rated members of the host Wheelers expected to compete in the senior race are Karl Fawthorpe, Pat Ferris and Peter Vogelaar.

And the rider that will all be aiming to beat is Max Grace of Vancouver, defending Canadian champion for the past two years.

The race starts from Portage Inlet at 8 a.m. and competitors will do three circuits of the Shawnigan Lake road before returning to the finish-starting point.

A junior race, also a provincial championship event, will involve two circuits. George Allan, Ken Ferris and Stuart Cox will represent Victooria.

Also included will be a "C" class race of one circuit as well as a novice race to the Malahat Summit and back.

Entries are expected from Vancouver Island, the Lower Mainland and the United States.

Infirmary Candidates Philadelphia Leaders

PHILADELPHIA (AP) — A couple of guys who keep a doctor handy were deadlocked one stroke ahead of the field after one round of the $150,000 Philadelphia Golf Classic.

Forty-year-old Gay Brewer, who gulps milk and antacid to calm a healing ulcer, and never knows when a shot may trigger a chronic back condition, each shot five-under-par 67s Thursday at Whitemarsh Valley Country Club.

Grouped at four-under-par 68s as the field of 144 started the second round of the 72-hole tournament over the 6,798-yard par 72 course were Bob Murphy, Hubie Green and Don Iverson. Don Henderickson and Jerry Heard were at three under par 69.

Lee Trevino, who defends the U.S. Open title at Pebble Beach, Calif., shot 38-36—74, while Gary Player was one of three at 71, and defending champion Tom Weiskopf posted 36-39—75.

Far back in the field were three Canadians. Gary Bowerman and Ben Kern were deadlocked at 75 while George Knudson showed with a disastrous 80. All three are from Toronto.

Jim Jamieson	35-32—67
Gay Brewer	34-31—67
Hubert Green	36-32—68
Bob Murphy	36-32—68
Don Iverson	34-34—68
Jerry Heard	34-35—69
Dick Henderickson	34-35—69
Lou Graham	35-35—70
Gibby Gilbert	34-36—70
Mike Reasor	34-36—70
J. C. Snead	36-34—70
Dewitt Weaver	35-35—70
Dave Hill	35-35—70
Jerry McGee	34-37—71
Mason Rudolph	35-36—71
Dwight Nevil	35-36—71
Chi Chi Rodriguez	37-34—71
Bob Barbarossa	38-33—71
Gary Player	37-34—71
Dave Eichelberger	35-36—71
Gary Bowerman, Tor.	39-36—75
Ben Kern, Tor.	36-39—75
George Knudson, Tor.	40-40—80

AMATEURS CAUGHT IN THE DRAFT

MONTREAL — First two rounds and subsequent Western Canada choices declared in the annual National Hockey League's amateur draft:

FIRST ROUND

1 — Billy Harris, forward, Toronto Marlboros, by New York Islanders.
2 — Jacques Richard, forward, Quebec Remparts, by Atlanta.
3 — Don Lever, forward, Niagara Falls Flyers, by Vancouver.
4 — Steve Shutt, forward, Toronto Marlboros, by Montreal (from Los Angeles).
5 — Jim Schoenfeld, defence, Niagara Falls Flyers, by Buffalo.
6 — Michel Laroque, goal, Ottawa 67s, by Montreal (from Calgary).
7 — Bill Barber, forward, Kitchener Rangers, by Philadelphia.
8 — Dave Gardner, forward, Toronto Marlboros, by Montreal (from Minnesota, which has Pittsburgh said in drafting order).
9 — Wayne Merrick, forward, Ottawa 67s, by St. Louis.
10 — Al Blanchard, forward, Kitchener Rangers, by New York Rangers (from Detroit).
11 — George Ferguson, forward, Toronto Marlboros, by Toronto.
12 — Jerry Byers, forward, Kitchener Rangers, by Minnesota.
13 — Phil Russell, defence, Edmonton Oil Kings, by Chicago.
14 — John Van Boxmeer, defence, Guelph, by Montreal.
15 — Bob MacMillan, forward, St. Catharines, by New York Rangers.
16 — Mike Bloom, defence, St. Catharines, by Boston.

SECOND ROUND

17 — Lorne Henning, forward, New Westminster Bruins, by New York Islanders.
18 — Dwight Bialowas, defence, Regina Pats, by Atlanta.
19 — Bryan McSheffery, forward, Ottawa, by Vancouver.
20 — Don Kozak, forward, Edmonton Oil Kings, by Los Angeles.
21 — Lawrence Sacharuk, defence, Saskatoon Blades, by New York Rangers (from Buffalo).
22 — Tom Cassidy, forward, Kitchener, by California.
23 — Tom Bladon, defence, Edmonton Oil Kings, by Philadelphia.
24 — Jack Lynch, defence, Ottawa, by Pittsburgh.
25 — Larry Carriere, forward, Loyola College, by Buffalo (from St. Louis).
26 — Pierre Guite, forward, St. Catharines, by Detroit.
27 — Randy Osburn, forward, London, by Toronto.
28 — Stan Weir, forward, Medicine Hat Tigers, by California (from Minnesota).
29 — Brian Ogilvie, forward, Edmonton Oil Kings, by Chicago.
30 — Bernie Lukowich, forward, New Westminster Bruins, by Pittsburgh (from Montreal).
31 — Rene Villemure, forward, Shawinigan Falls, by New York Rangers.
32 — Wayne Elder, defence, London, by Boston.

OTHER WEST PICKS

Bob Nystrom (33), Calgary by N.Y. Islanders; Jim McMasters (37), Calgary by Buffalo; Jim Watson (39), Calgary by Philadelphia; Don Martineau (56), New Westminster by Atlanta; Ron Homeniuk (51) Calgary by Vancouver; Don Dobie (52), Regina by Los Angeles; Murray Myers (57), Saskatoon by St. Louis; Doug Horbul (63), Calgary by N.Y. Rangers; Les Jackson (64), New Westminster by Boston.

Larry Bolonchuk (67), Winnipeg by Vancouver; Bernie Germaine (68), Regina by Los Angeles; Darryl Fedorak (71), Victoria by Philadelphia; Brian Walker (72), Calgary by Pittsburgh; Brian Coates (86), Brandon by Boston; Derek Black (88), Calgary by N.Y. Islanders; Dave McClelland (89), Brandon by Vancouver; Jeff Abbott (96), Medicine Hat by Pittsburgh; Bill Miller (99), Medicine Hat by Detroit; Dave Snardlow (9), Flin Flon by Toronto; Ken Ireland (95), New Westminster by N.Y. Rangers; Scott Smith (98), Regina by Atlanta.

Glen Toner (100), Regina by Los Angeles; Dan McLaughlin (101), Brandon by N.Y. Islanders; Terry Smith (109), Edmonton by Chicago; Jeff Hunt (111), Winnipeg by N.Y. Rangers; Derek Kuntz (113), Medicine Hat by N.Y. Islanders; Pat Russell (119), Vancouver by Philadelphia; Mike Ford (122), Brandon by Detroit; Bob Carmichael (128), New Westminster by Boston; Bill Ennos (133), Vancouver by Buffalo; Glen Mikkelson (140), Brandon by Minnesota; Garry Donaldson (141), Victoria by Chicago; Garry Howatt (144), Flin Flon by N.Y. Islanders; Marcel Comeau (148), Edmonton by Philadelphia; Don Atkinson (149), Saskatoon by Pittsburgh.

Bates Home Again

Sputtering Victoria Bates return to Royal Athletic Park this weekend for the first time since Victoria Day weekend tournament, seeking to snap a recent slump.

Bates take on Vancouver Molsons in a pair of doubleheaders Saturday night and Sunday afternoon as both teams resume Pacific Northwest International Fastball League action.

Dave Ruthowsky has been named as Bates' starting pitcher in the opening game Saturday. Game times Saturday are 7 and 9 p.m., and Sunday, 1 and 3 p.m.

* * *

Two of three Saanich Evening Optimist League teams survived Thursday action in the Greater Victoria Babe Ruth inter-league baseball tournament.

Lake Hill Meats swamped United Commercial Travellers of the Esquimalt-Victoria League 27-1 at Lansdowne Park and Burger Chef owned Frank Browne Construction of the Cosmopolitan League 14-7 at Royal Athletic Park.

CITY SPORTS

The third Saanich squad, Oakcrest Foods, dropped a 9-8 squeaker to Cedar Hill of the Cosmopolitan League.

* * *

Esquimalt Teamsters crushed Victoria Island Pacific Oil 17-5 at Memorial Arena Thursday to boost their Vancouver Island Intermediate Lacrosse League unbeaten streak to five games.

Gerry Cadwallader led Teamsters with four goals and two assists, Rick Lapointe chipped in three goals while Kim Browning, Brian McKinnon, Keith Treichell, Darrel Deane and Basil Rousult, each had two.

Stu Thompson (2), Ken Daly, Dave Johnson and John Woychesin scored for Victoria.

* * *

"Operation Trackshoes" is expanding.

Limited to Vancouver Island schools last year, the track and field meet was won by a squad from Victoria Street School of Victoria.

Over 400 students from 23 schools will be taking part in the inaugural provincial meet Sunday, beginning at 9:30 a.m. in Centennial Stadium.

Another track and field expansion has taken place in the Lower Vancouver Island elementary school championships.

Because of interest shown by schools up-Island, the meet Saturday at Centennial Stadium, has become the inaugural Island championships.

Cowichan was the over-all district champion last year.

Action gets underway at 9:15 a.m.

* * *

Victoria will be out to gain a positive victory this year in the 10th annual home-and-home old-tipes' soccer series against Vancouver.

The first match is Saturday at 2 p.m. in Royal Athletic Park and the second will take place early in July in Vancouver.

"I've always wanted a sports car.

But I really need a truck".

Datsun announces the new Sportruck

All you really need is a new Datsun Sportruck. It's still North America's number one imported pickup. Only more so now.
Up front, there's an all-new cab with crisp GT styling. Inside, a cushy, angled seat that's as comfortable as sin. With two inches more stretch space for leggy types. And a sexy instrument panel that looks like it was stolen from our 240-Z. (It was).

Take comfort, too, in a slightly longer wheelbase and new cab mounting for sedan-like smoothness. Plus an improved, high capacity heater and flow-through ventilation.

But behind that pretty face, it's still a Datsun. Same rugged suspension. Same eager, rally-winning engine. Same quick gear-box, same big cargo box. Think of the possibilities. You can haul fence posts to the back forty. Haul your camper to the lake. Haul your lady to the dance. All in the same sweet rig.

Datsun Sportruck. It's all you really need.

Datsun is all you really need.

DATSUN
PRODUCT OF NISSAN

There are more than 1200 Datsun dealers across Canada and the U.S.A.

b.c. briefs

MORE RIOT POLICEMEN

VANCOUVER (CP) — Police will ask city council for additional riot gear worth up to $25,000 in the aftermath of the riot outside a Rolling Stones rock concert, Mayor Tom Campbell announced Thursday.

The mayor said after a meeting of the police commission, of which he is a member, that Police Chief John Fish will ask council Tuesday for 200 riot helmets, fire clothing and equipment and shields for 50 men.

Fish said after the meeting his intention is to equip as many men as possible for crowd control duty and to form a "front line" corps of 50 men.

Thirty-one policemen and several civilians were injured during the riot in which more than 200 police clashed with about 2,500 rioters who used Moltov cocktails, rocks and bottles as they attempted to gate-crash the concert. The 17,000 persons in the concert hall were unaware of the riot until it was all over.

N. Van Businessman Dies

NORTH VANCOUVER (CP) — Ian T. Leslie, 53, president of Royal City Foods Ltd., died Thursday in Lions Gate Hospital. Leslie was a member of the council of the Institute of Chartered Accountants of British Columbia and first vice-president of the Canadian Food Processors Association. He was born in New Westminster and was an RCAF pilot during the Second World War.

Parathion 'Too Dangerous'

PENTICTON (CP) — Entomologist David McMullen has called for more stringent regulations on the sale of the pesticide Parathion, believed to have caused the death of more than 100 young Canada Geese near here recently. He described Parathion as extremely toxic and said it should not have been used to kill aphids at an orchard where the dead geese were found.

Tubs Down Under for Ney

NEY
. . . starter

NANAIMO — Mayor Frank Ney left Thursday on a goodwill mission to Australia and Hawaii.

Ney said he was invited by the mayor of Sydney, Australia, to be an official guest at the Australian championship bathtub race.

The winner of the Australian championship will compete in Nanaimo in July.

The mayor's duties in Sydney will include the job of official starter of the race and what he called a "tight schedule" of radio and television appearances to publicize the tourist resources of Nanaimo and the west coast of B.C.

In Hawaii, Ney will visit the crew of an outrigger bathtub that capsized shortly after the start of the race to Vancouver.

Ney will return to Nanaimo next Tuesday.

Machine-Guns, Revolvers Seized

BURNABY (CP) — Raymond Joseph Trudel, 31, of no fixed address appeared in Burnaby court Thursday charged with possession of an unregistered restricted weapon, possession of stolen property (a revolver) and possession of master keys. Police said five revolvers, two machine-guns and a quantity of ammunition were seized. Trudel was remanded in custody.

TV Theft Suspects Charged

VANCOUVER (CP) — David Ostair, 37, of Vancouver and Ronald Charlton, 31, of Surrey have been charged with theft of 110 television sets and possession of 94 sets later recovered. The television sets, valued at more than $20,000, were stolen during the past two weeks. The two were remanded one week when they appeared in court Thursday.

Fire Destroys Boat Plant

DELTA (CP) — A fire on the Fraser River waterfront destroyed one boat manufacturing building and damaged a second.

The blaze, on Gunderson's Slough in Delta, was fought for more than an hour by firemen from Delta and Surrey.

There were no injuries.

B.C. Fish Sales Decrease

VANCOUVER (CP) — The fisheries service Thursday reported the total value of British Columbia commercial fish products on the wholesale market last year was $120.1 million.

The service said this was about 3.2 million dollars less than 1970 when the value hit a record $123.3 million.

Salmon landings last year totalled 139.4 million pounds — valued at $44.5 million — down 20.4 million pounds and $600,000 from 1970. The wholesale value of all salmon marketed last year was $96.9 million, down $2.7 million from 1970.

Thirteen salmon canneries were in operation in B.C. in 1971. There were 6,698 vessels, including packers and collectors, a drop of 277 from 1970.

Threat Sends 600 Workers Home

KAMLOOPS (CP) — About 600 construction workers at a Weyerhauser of Canada pulp mill expansion project were sent home after a telephoned bomb threat. An anonymous caller said a bomb would explode at 1 p.m. No bomb was found.

Rupert Port Study Starts

PRINCE RUPERT (CP) — A Vancouver-based engineering team began work Thursday on a development study of facilities at the port of Prince Rupert. The study will give special emphasis to cargo-handling facilities at the port.

Quilt Inquest Date July 17

QUESNEL (CP) — The date for the new inquest into the death of Chilcotin Indian Fred Quilt has been changed to July 17 from July 4. A Supreme Court order set aside an earlier inquest held in Williams Lake in January whe na jury found Quilt had died unnaturally but accidentally. His relatives say he was beaten by police.

Alderman to Retain His Seat

SURREY (CP) — Council voted Thursday to allow Ed McKitka to retain his council seat following a six-hour inquiry into charges he had improper business dealings with the municipality.

CRIPPLED BEGGAR CLUBBED TO DEATH

TORONTO (CP) — Two men were arrested Thursday night and charged jointly with the non-capital murder of Frank James McCleary, 49-year-old crippled beggar who was found clubbed to death earlier in the day in a bed of bottles and broken glass.

McCleary, a downtown figure for years, sold pencils on the sidewalk and used a small skate board in order to get around. He was a native of Glace Bay, N.S.

Charged in the slaying were Owen David Waterfield, 45, and John Petrie Gillis, 35, each with no fixed address.

Police believe a brick, found near McCleary's body, may have been the death weapon and that he died early Thursday after a wine party at his room.

Police said he told a number of stories about how he lost his legs below the knees. But the one generally accepted as true is that his legs had to be amputated 16 years ago when they became gangrenous after he spent two days in a freight car at temperatures as low as 42 below zero. He fell asleep in a boxcar at the end of a week-long binge in Sudbury, Ont.

Before he adopted the skate board, he usually propelled himself on his stumps of legs, heavily padded with leather, using his arms like crutches.

'Plato to NATO' History Rapped

MONTREAL (CP) — The very word history is enough to turn off many students, says a young professor from British Columbia who feels the "Plato to NATO" approach to study must take much of the blame.

George L. Cook, who teaches at Simon Fraser University, outlined in an interview Thursday a new approach by which students are encouraged to become their own historians.

And in a paper prepared for presentation today at a conference of Canada's Learned Societies, Mr. Cook says that because history is the art of explaining man's memory, "each man is going to have a different explanation."

"Yet it must be seen to be a coherent explanation which is put to the test of reason and evidence as well as offering an individual insight.

"I do not think the best way to accomplish this is by the typical lecture survey course with textbook and supplementary reading. The survey is useful for the transmission of vast amounts of information. It is also useful for the exposition of a particular synthesis by a particular lecturer or by a particular writer.

CAN GIVE INSIGHTS

"It can therefore provide particular insights, but it can also be a vehicle for propagandizing. . . . In some ways, the lecture survey is the biggest kind of confidence trick that we as teachers can ply on our students. For one thing, many teachers do precisely what they ask their students not to do—their lectures are a paraphrase of the work of others dressed up to look like their own."

Moreover, this guided-tour technique has an even worse drawback, an inbuilt bias of progress which obscures rather than clarifies understanding.

"History is the art of comprehending and explaining to our present that which was the present of a previous generation," says Mr. Cook, in his early 30s, who addressed the Canadian Historical Association.

At Simon Fraser, students are introduced to history "from above"—by exposure to great philosophical questions—and "from below," by studying original records from archives and primary sources. Mr. Cook declared:

"Although I make abundant use of local archival resources, my concern is not to engage in the writing of regional history but to provide an avenue for broadening horizons and deepening perspectives, to extend the intellectual appetite for comprehending and explaining man's memory on any level of experience, local or universal.

"I hope to encourage the student to have both confidence and humility in his own insights, so that he will have some defence against the authority of the lecture and textbook, and also the critical ability to examine his own outlooks."

Some "exceptional work" has been produced over a two-year period by using this technique in which the teacher becomes another student, said Mr. Cook.

Encourage Cat Sense

June is Cat and Kitten Month.

Louise Major, a member of the Island Cat Fanciers Society, said the non-profit campaign is sponsored by the Pet Food Institute of North America.

She said the number of homeless and abandoned cats and kittens is rapidly increasing and the object of the campaign is to encourage more responsible ownership by familiarizing owners with a cat's needs.

The society will distribute information on purchasing and caring for cats.

Suddenly She's a Granny . . .

ORLANDO, Fla. (AP) — "Dearest mother, . . . I am sorry but I don't even know what you look like," the letter read.

And Vera List, thinking her only child was dead for 26 years, suddenly discovered she is both a mother and grandmother.

Mrs. List was separated from her son, Manfred, in 1945 when she was imprisoned by the Russians when they drove into Germany in the final stages of the Second World War. The boy was one year old. Told by the Russians that her son had died during her imprisonment, Mrs. List — then Vera Berth — finally emigrated to the United States in 1955. She later married U.S. Air Force Sgt. Everett List in Ohio and the couple moved to Orlando.

The woman said she never told her husband about the son. She was unmarried when the child was born.

Then the letter arrived.

"I guess you're surprised to hear from me," read the letter, which was written in German. "I am your son Manfred, born Aug. 23, 1944.

"After the bad times I went to live with foster parents. They were very good to me but now I have the inner longing to know my real mother."

The son wrote that he now is married and a father. He said his foster parents had given him his mother's name but had no other information about her. He said he spent eight years communicating with various agencies and officials in the United States before immigration authorities finally located his mother.

Mrs. List said she and her husband have taken extra jobs to raise the $1,000 fare for her son, his wife and their child to fly to Orlando.

Hydro's Island Decision May Shatter Rival's Hopes

VANCOUVER (CP) — British Columbia Hydro's commitment to meet Vancouver Island's electricity needs by means other than gas-fired power generation may have shattered the hopes of one of its four rivals in bidding to build a natural gas pipeline to the island.

Hydro chairman Dr. Gordon Shrum on the witness stand Thursday before a Public Utilities Commission hearing of the five bids, said the public utility is irrevocably committed to other methods.

Malaspina Gas Pipeline Co. Ltd.'s case to the PUC has been predicated on a provincial government declaration that all future growth in the island's electricity demand will be met by power generation fired with natural gas.

Hydro is one seeker after the pipeline permit. The others are Centennial Natural Gas Pipeline Ltd., Georgia Gulf Transmission Co., Pacific Northern Gas Ltd. and Malaspina Gas Pipeline Co. Ltd.

B. V. Massie, counsel for Malaspina, told the commission he will press Monday for approval of a demand he made earlier for an adjournment of the hearing.

MONDAY DECISION

He said that by Monday the provincial treasury board may have handed down a decision on a scheme by Hydro to meet immediate growth in power demand on the island without using gas.

If this is the case he woud like an adjournment to consider the decision. If nothing is forthcoming from the board by Monday, he would still like an adjournment to wait until a ruling is given.

Also waiting in the wings is a report, two years in gestation, by the B.C. Energy Board, of which Dr. Shrum is chairman, reviewing the whole future of power generation in the province.

Wednesday, Dr. Shrum told the PUC that the energy board's look at the future of power generation, including the possibility of using gas on the island to turn out kilowatts, ignored the immediate five-year period covered by Hydro's present plans.

EXCLUDED

Earlier testimony by Hydro witnesses revealed that last year the power authority was interested, at least in theory, in the use of gas for electricity generation on the island. But in March it informed other applicants before the present hearing that it had excluded this possibility.

Further, in May, after the hearing started, it sought approval from the provincial teeasury board for that part of its five-year plan which excludes the immediate use of gas in any Vancouver Island thermal generating station.

What Hydro plans to do instead is to lay underwater power cables to feed extra electricity to the island from the lower mainland, where it can tap into its hydro-electric generating system.

Massie: "Let me come to the question. Is the authority irrevocably committed to installing C.C. (underwater) cables?"

Dr. Shrum: "My answer is yes. There is no other alternative at the present time because of the growing load demand on the island, because of the time it would take to build a thermal generating station and because of our commitment to use hydro-electric power which will come on stream from the Mica Dam and the Kootenay Canal."

Massie next asked if Hydro's management would consider delaying any decision on the extra cables 'till the fall to allow whoever is the successful applicant before the PUC to try and convince the authority that it is in the general public interest to plump for the immediate application of gas for power generation in the island.

Dr. Shrum answered that he did not know what Hydro's executive management committee would say but that the authority's technical staff would veto such a development.

He said by the mid-1970s Hydro will be receiving power from the Mica Dam, on the Columbia River, and a generating station fed by the newly-cut Kootenay Canal. This power has been earmarked for the island and there is no other immediate user.

The scheme to lay additional cables to the island has been developing since 1964 and the necessary engineering work is almost completed. Thus it would be quicker by a margin of up to 30 per cent to lay extra cables than to attempt a thermal generating station.

In short, Dr. Shrum said, only extra cables can be commisioned quickly enough to meet the island's expected power deficiency due in 1975.

Peace River Damage Case To Be Heard Against Hydro

EDMONTON (CP) — The Alberta Appeal Court ruled Thursday that a damage suit by Peace River, Alta., against B.C. Hydro will be heard in Alberta.

Peace River is suing Hydro for more than $84,600 damages to the town's water and sewer system allegedly caused by the Bennett Dam at Portage Mountain, B.C.

The dam on the Peace River lowered water levels downstream and this is claimed to have damaged the town's water systems.

Hydro, represented by lawyer W. H. Hurlburt, had claimed that because the dam is in British Columbia, the case should be heard in that province.

Mr. Justice W. R. Sinclair of Alberta Supreme Court ruled last December that the case should be held in Alberta, but B.C. Hydro appealed that decision. Thursday's ruling settled that.

The damages sought by Peace River ask for $19,624 to cover reconstruction of its water intake, $5,000 to pay for a riffle dam which protects the intake in future instances of low water levels and $60,000 for rebuilding the town's water-supply system.

She docks right at Victoria's door. And Seattle's.

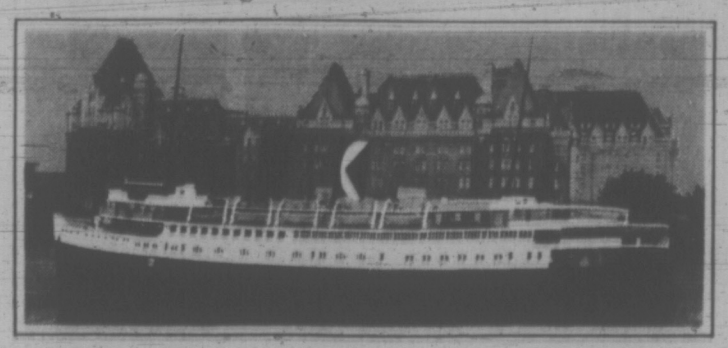

Take the downtown to downtown route.
You can beat the long drives and traffic with us.
You can also forget about the uncertainty of getting your car on the ferry. Because you can reserve both car space and a state room on the Princess Marguerite.
And along with all these extras, you'll have a beautiful scenic trip.

Leave Downtown Victoria 5:30 p.m. • Arrive Downtown Seattle 9:30 p.m.
Leave Downtown Seattle 8:30 a.m. • Arrive Downtown Victoria 12:30 p.m.

For reservations and information
385-7771

CP Rail

GO-GO-GO TO CEDAR HILL

Bedding Plant Land

Visit Victoria's finest garden centre where you'll find the largest selection of quality bedding plants in Victoria.

DOUBLE PETUNIAS
Available in 5 colors or mixed. 8 to a basket 59¢

SINGLE PETUNIAS
60 varieties, pink, red, blue, white and bi-colors. 9 to a basket 59¢

RHODODENDRONS
New pink Helen Johnson, a bright pink, late blooming. In bloom now. 18" high. Each 5.95

CARNATIONS
Mixed colors. 8 to a basket 59¢

SUMMER BLOOMING HEATHER
Mrs. H. E. Beale, long purple spikes. Nice for cutting. Large 2 yr. old plants. 1.89

3 acres of choice nursery stock.
"Shop Where Your Nurseryman Is Your Best Friend"

AZALIA MOLLIS
Reg. 1.95. TO CLEAR 1.49

SALVIA
Bright scarlet dwarf. basket of 9 59¢

BEDDING DAHLIAS
Double flowers, dwarf. Ideal for mass planting. 6 for 59¢

CLEARANCE OF PERENNIALS
Columbines, Gaillardia, Sweet William, English Daisy, Pyrethum, Shasta Daisy.
5 for 59c

POTTED ROSES
Bursting into bloom. Over 1,000 on display. From 2.95

BEGONIAS
California Giant. 4 colors. Each 59¢

IMPATIENS
For that shady spot. 4 to a basket 49¢

LANDSCAPING SHRUBS
All container grown for immediate planting without setback.

BROADLEAF EVERGREENS, FLOWERING SHRUBS, HEDGING PLANTS, LARGE JUNIPERS, SHADE TREES.

Also in stock: AGERATUM PORTULACA, LIVINGSTONE DAISIES, SALIPIGLOSSIS, VERBENA, STOCKS, AFRICAN MARIGOLDS, DWARF MARIGOLDS, CABBAGE, LETTUCE, TOMATOES, SNAPS, ONION PLANTS, CHIVES.

OPEN
MON. •
FRI. 9-9
SAT. 9-5:30
SUN. 10-5

CHARGEX

Cedar Hill
NURSERY and GARDEN CENTER
1551 CEDAR HILL CROSS ROAD
(Half Block West of Shelbourne)
AMPLE OFF-STREET PARKING

Vandalism of Fine Art a Continuing Problem

Recent Attack on Statue Underscores Risk

LONDON (AP)—The hammering of a Michelangelo sculpture in Rome has sent a shudder through the curators of art galleries around Europe.

"We know it can happen at any time," said Peter O'Donohoe, security chief at London's Tate Gallery. "We fear this sort of thing more than theft, and the truth of the matter is that nothing can be protected if an assailant is determined to smash it up."

One scandal often brings on another. In 1967, within 24 hours of the world's biggest art robbery, from Dulwich College picture gallery in London, the glass case holding Dega's sculpture of the Little Dancer at the Tate was smashed. Mercedes Garberi, head of the Municipal Arts Authority in Milan, Italy, says: "Vandalism is often contagious and we must be ready to defend our works of art from any possible attack."

In seven Milan museums, the number of guards was nearly tripled following the attack in Rome against Michelangelo's Pieta. At Milan's Brera Museum a man in 1958 slashed a Madonna painting by Piero della Francesca.

* * *

Attacks on works of art embrace the difficulties of defence against master thieves, mindless hooliganism and deliberate wrecking by deranged persons.

In 1951, a Bolivian named Hugo Unjaga Villegas threw a stone at Leonardo da Vinci's Mona Lisa in the Paris Louvre. Some paint was chipped. Asked why he did it the thrower replied:

"I had a stone in my pocket and couldn't resist the impulse."

Modernistic plaster sculptures displayed last year in a Belgrade park opposite the Yugoslav parliament were destroyed. The street is busy but the wreckers weren't spotted.

* * *

At poorly-protected Yugoslav monasteries treasuring medieval icons other art works have been stolen.

Politics, nationalism and even dislike of a painting can spark an attack.

Right-wing youths disliking the leftist politics of Pablo Picasso hurled red paint over copies of his engravings in a Madrid gallery last October and slashed some of them.

All this is not a recent development.

Britain's worst case of destruction of a work of art happened in 1845 when William Lloyd strode into the British Museum, raised his walking stick and smashed the Portland Vase to bits. This was a dark blue urn that once may have held the ashes of the Roman Emperor Alexander Severus. The vase, dug up in Italy in the 17th century, was eventually acquired by the Portland family.

The museum managed to stick the bits together. Lloyd was judged insane.

$92,000
EVERY COLOR—MODEL
HONDA
"World of Pleasure"
PEARSON

Cedar Hill
NURSERY AND GARDEN CENTER
Come to Bedding Plant Land
OPEN HOURS:
● MON. TO FRI. — 9 to 9
● SAT. — 9 to 5:30
● SUN. — 10 to 5
1551 Cedar Hill Cross Rd.
Half block west of Shelbourne

the Bay

SUMMER FUN SPECIALS
Good buys in swimming pools, swings and things.

W17 8' ROUND STEEL WALL POOL with vertical supports, corrugated steel side walls. Easy to assemble and take apart for storage. Many seasons of fun for the young set at a low price. In 4-colour floral pattern.
Complete, only 19.99

W20 SEASIDE 18' ROUND POOL PACKAGE for the whole family. Includes sturdy 1" steel lock frame, corrugated side walls of steel, heavy gauge vinyl liner, over-the-wall skimmer, foot-bath, ¼ h.p. filter and steel ladder. Holds 7,600 U.S. gals., is 4' deep.
Complete, only $349

W18 SEA-SAW SPLASH POOL is rugged, one piece polyethylene plastic. Holds 180 U.S. gals. With plug for draining. Includes 45" polyethylene "sea-saw" that rotates left or right, dips into 12" deep water. Peach/white with multi-colour balloon pattern.
Complete, only 14.99

W19 COUNTRY FLAIR 12' ROUND POOL PACKAGE includes corrugated steel side walls with baked enamel finish, steel frame and durable vinyl liner. Holds 2,500 U.S. gals., is 3' deep. Everything you need, including cartridge filter, ladder and foot bath.
Complete, only $139

W21 REGENCY 18' ROUND POOL PACKAGE features 2½" lock-frame construction. Includes everything to set up and maintain this family size pool. Has ½ h.p. sand filter that pumps 1500 gph, over-the-wall hydro-skimmer and steel ladder. 7,600 U.S. gals. capacity, 4' depth.
Complete, only $429

W22 REGENCY 24' ROUND POOL PACKAGE with 2½" top rail—lock-frame construction, corrugated steel side walls, 3/4 h.p. sand filters that pumps 2000 gph. Everything is included—over-the-wall hydro-skimmer, ladder and foot-bath. Capacity 13,500 U.S. gals., depth 4'.
Complete, only $629

W23 TRIUMPH 30' OVAL POOL PACKAGE is 30'x15', 4' deep. Has 4" sit-on top rail, strong "V" framing with lock-frame construction. Includes 3/4 h.p. filter with 2000 gph capacity, over-the-wall ladder, pool vacuum and foot bath. Pool holds 12,000 U.S. gals.
Complete, only $1099

W24 SLIDE 'N SPLASH POOL is one-piece polyethylene plastic pool 6' in diameter, with built-in slide. Has drain plug. Includes steel ladder for the slide.
Complete, only 13.99

Use your Bay Account. Enjoy those new things now.

If you don't have a Bay Account Card, phone the Customers' Accounts, we'll have it ready for you when you come in.

BAYCREST POWER MOWERS

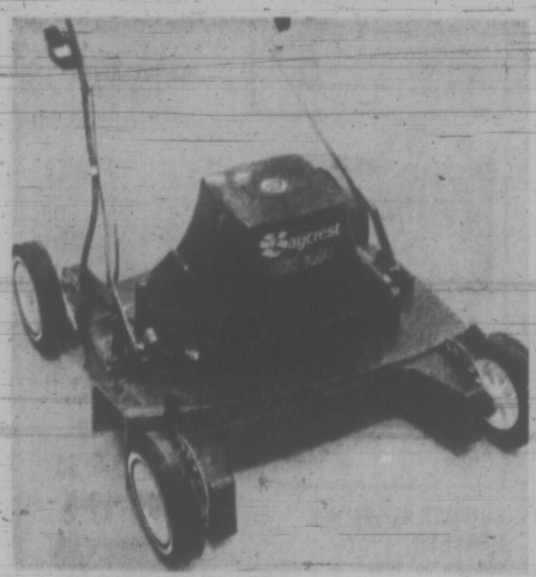

Baycrest Twin Blade Electric Mower with high efficiency General Electric motor. High speed heavy duty blades, instant finger tip adjustment for cutting height. Safety switch on folding chrome handle. Lifetime bearings in wheels—no oiling required on wheels.

Each, only 74.99
Less trade-in $15
You pay only 59.99

Baycrest Deluxe Rotary Mower with powerful 3½ h.p. Briggs and Stratton motor. Features the latest style swirl design chassis for quick and efficient grass ejection and at no extra cost, the newest protection idea, the safety trailer. Finger tip cutting height adjustment, lifetime wheel bearings require no oil, spring loaded safety chute.

Each, only 98.88
Less trade-in $15
You Pay Only 83.88

Trade-in must be power mower in working order.

BARBECUES, HIBACHIS

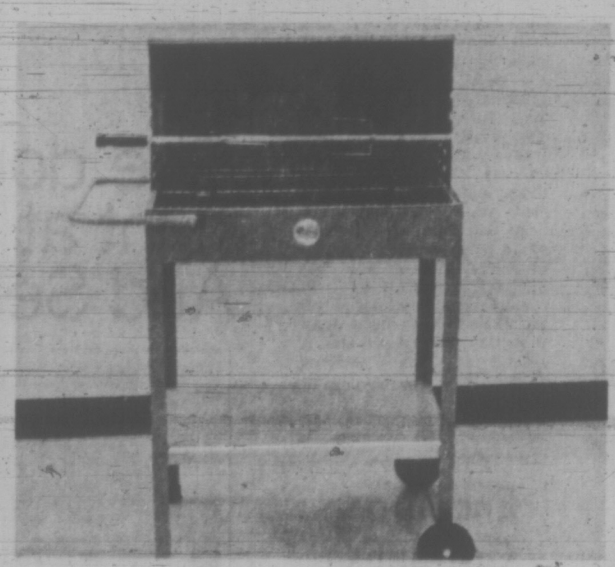

Baycrest Wagon Style Barbecue with 3 position adjustable grill. Has bottom tray and includes electric motor and pit. Each, only 19.99

Portable Baycrest Barbecue with 3 position grill, folding leg and carrying handle. Each, only 6.65

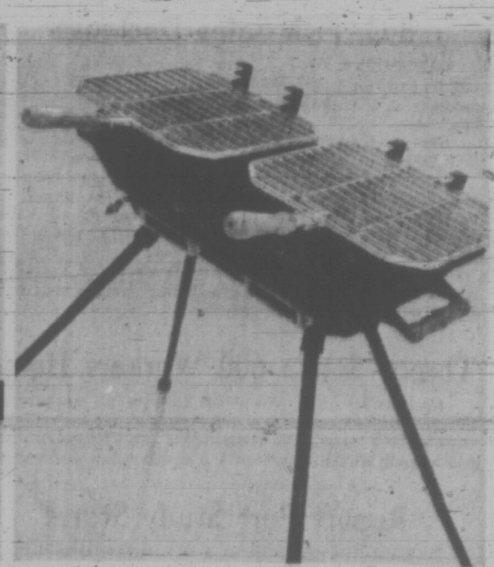

Hibachi has 26" removable legs, 3 adjustable positions, adjustable draft. 10"x20". Double grill with handles. Each, only 14.95

Hibachis in a choice of 2 sizes, each with double grill with handles, 3 adjustable positions and adjustable drafts.

10"x20", each, only 11.95
10"x17", each, only 7.99
Single Hibachi, 10"x10", each, only 4.99

Garden Shop, Victoria, 2nd Parkade Level

OPEN 9-30-6 DAILY, 9-30-9-30 THURSDAY AND FRIDAY. FREE PARKING. SHOP BY PHONE 385-1311.
GULF ISLANDS AND ISLAND CENTRES OUTSIDE GREATER VICTORIA CALL ZENITH 6040, TOLL FREE.

Hudson's Bay Company
THERE'S MORE FOR YOU DOWNTOWN

'Veiled Threats' Slammed

- Pollen Irked by Oil Firm Representative
- Advertising People Hit for 'Defying Law'
- Tough New Bylaws Draw Company Protests

By PAUL MOSS
Times Staff

Representatives of two industries — oil companies and outdoor advertising firms — appeared before city council Thursday to protest new restrictive legislation aimed at tightening up control of their operations in Victoria.

Both came in for a certain amount of grilling from council members, especially from Mayor Peter Pollen, but their lobbying efforts had different results.

After a public hearing on a bylaw which would set up a special new zoning category for service stations in the downtown area, council approved the bylaw which becomes effective immediately.

But a proposal to draw up a bylaw limiting the size and number of advertising signs in the city, and phasing out certain types of signs completely, was tabled for representatives of the sign industry and the business community to state their views.

★

Pollen became involved in verbal clashes with spokesmen for both groups, criticizing the oil companies' representative for making "veiled threats" to council and chastising Seaboard Advertising Ltd. for what he said was a defiance of provincial law in continuing to carry advertisements for cigarettes.

C. O. Naftel of Vancouver, representing the British Columbia Petroleum Association, submitted a lengthy brief opposing the proposal to establish an exclusive new zoning for service stations in the downtown area.

The move would extend to service stations in the downtown area the same general controls as to location and operation which now apply in other parts of the city.

Existing service stations would become non-conforming and the transfer to the new category would be made at council initiative, based on planning department recommendations. Those stations which do not conform to the criteria would remain non-conforming.

Naftel described the legislation as "discriminatory" and detrimental to oil companies' interests.

"We strongly oppose the vesting of such wide discretionary powers to the planning department or any other committee, or to city council, to administer these policies," he said.

★

"We submit that the criteria for qualification must be clear and specific within any bylaw. If it is not, it leaves the whole matter up to individual discretion, taste, opinion and possible prejudice."

Any legislation which does not clearly define all the criteria to be applied "is bad and lends itself to challenge in the courts," Naftel added.

His brief also pointed to the possibility that some service stations might find it too costly to conform to the requirements of the new zoning, and said in these cases the "idle-leased properties" would "be boarded up and become eyesores," thus defeating council's aims.

Pollen seized on this statement to comment: "Surely in the interest of the community this type of veiled threat is not responsible?"

When Naftel replied that he was just describing a situation which could arise, Pollen snapped back: "Based on historical performance I suppose?"

Only member of the public to speak out in favor of the bylaw was Monte Vanton, 2336 Arbutus, who praised the mayor and council for the "wonderful, bold step they are taking."

"They (service stations) are strident, they are ugly, they are blatant and they run a steamroller all over the city, all over the province and all over the world. They have no regard for people at all," he said.

Vanton said oil cmopanies were "lousy corporate citizens."

★

Both aldermen Clyde Savage and Alf Hood said the Petroleum Association's brief had raised some valid points and council should agree to meet their representatives before proceeding with the bylaw.

However, planning committee chairman Ald. Mike Young defended the bylaw, saying it was merely attempting to apply to the downtown area the controls over location of service stations which should never have been relinquished in the first place.

The oil companies had "learned to live with" the restrictions imposed in other districts and could do the same now.

Debate on the proposed sign bylaw arose when Wilf Fraser, speaking on behalf of Seaboard Advertising, Bayliss Sign Ltd. and Neon Products Ltd., asked for council consideration of the matter to be deferred until sign companies and merchants had had a chance to study the changes and voice their opinions.

Fraser admitted there had been abuses by the sign industry in the past, but said steps were being taken to correct these and companies were involved in a big "face-lift program" aimed at beautifying cities.

He told council Seaboard would be prepared to phase out billboards over a three-year period and replace these by a smaller number of "three-face" moving signs which the public found interesting.

★

Referring to Seaboard's use of tobacco advertising signs contrary to B.C. law, Pollen told Fraser: "It seems to me a very serious indictment of our society if companies your size defy the legislative aspirations of the community.

"I am at a loss to know how to respond to this. You have defied us and our legislature — and with impunity, apparently."

Victoria Times
FRIDAY, JUNE 9, 1972 19
SECOND SECTION

MAIN STREET BRITISH COLUMBIA as it was at the turn of the century has been resurrected with precision in this Provincial Museum display which opens July 7. Twenty different rooms will depict all forms of the urban community when great-grandad was a boy—the architecture, services and transport of the time. The project is phase one of a four-stage permanent museum display which will ultimately reflect all the natural and human history of the province. Phase nearing completion recalls white man's experience. Anticipated completion of entire project is 1978. (Bill Halkett photo.)

'Scare Tactics' Used by Elford

By PAT DUFOUR
Times Staff

Mayor Frances Elford and Ald. Douglas Watts of Oak Bay were accused today of using "scare tactics" to gain support for high-rise development in the municipality.

Mayor Elford and Watts said Thursday Oak Bay is facing a "financial crisis" that could only be staved off by high-density projects, such as the Farmer Construction proposal to build three 12-storey towers and 50 townhouses on the Victoria Riding Academy site.

In a closed door meeting with council, the company had offered to build a skating curling complex for Oak Bay free in return for having the academy site, now priced at $850,000, handed over to them in exhange.

Both Con Watling of the Oak Bay Ratepayers Associaion and Ald. Shirley Dowell said today the mayor and Watts were trying to scare ratepayers.

NO CRISIS

Mrs. Dowell said: "I don't believe there is a financial crisis. The inflation mill increase they talk about (three mills a year for 20 years) applies to every municipality.

"I don't like their applying scare tactics on elderly people."

Watling agreed: "These are real scare tactics. The real crisis is that through mismanagement, they're making it impossible for the ordinary working man or the retired to exist in Oak Bay."

Watling, who lives on Redwood, says houses in his area change hands as much as five times a year.

"We've been advocating for years that an actual cost study be done so that we know how much revenue can be expected on high-rises and balance it against what they cost the rest of the taxpayers in providing the extra services needed once they go in."

Watling said that both the OBRA and the University Ratepayers Association had gone "into limbo" after the municipal election, in 1970 because new aldermen had joined council, stating clearly that they were against high-rises.

Now, he says, he's sure the groups will reactivate if it is found necessary.

He pointed out that before the residents were asked to support the proposed swap they should first be given a referendum on whether or not they actually wanted a recreation complex.

"Acquiring a complex is just the beginning. People should be aware that it will have to be subsidized for operating costs.

"For the mayor and Ald. Watts to say this is the only way we can afford one now, and not inquire whether we want it, sounds very undemocratic to me."

The Windsor Park Neighborhood Group will hold an exective meeting next week to discuss the proposal before it comes to a public council meeting June 19.

WPNG president Brook Stevenson said today his executive will examine the proposal closely before making a decision.

"What I didn't like," he said, "was the secret meeting bit."

Mrs. Dowell said that the mater of safety for people living in high-rises should also be considered.

'NOBODY SAFE'

"Nobody is really safe over six storeys. There are two firetrucks, both belonging to the city, that can reach that high. That's all there is in the area. After six storeys they can't even communicate with walkie-talkies because of the steel in the construction."

She said Oak Bay should take an example from San Francisco's action of March, 1971, when it restricted all buildings to a height of six storeys.

Mayor Elford was unavailable for comment today.

Father, Daughter Flee Burning Home

A Saanich man and his teen-aged daughter narrowly escaped their flaming house this morning when fire gutted a $27,500 bungalow at 1281 Ocean View.

The owner, George Pearce, suffered head cuts when he broke out through a front window of the house. He escaped after pushing his 17-year-old daughter Janet through her bedroom window.

Saanich firemen were called by a passing motorist at 3 a.m. A neighbor of Pearce's, Richard Ireland, 3299 Maplewood, had tried to call the fire department but his phone line apparently had been burned.

Contents of the house, valued at $7,500, were destroyed.

Pearce told firemen he was sleeping in the living room when he awoke to see flames racing across the ceiling of the room. His daughter was still asleep when he awoke her to push her through a window.

Saanich police detectives and the Fire Marshall's office are investigating.

Foundation Given Option on Crystal

Victoria City council agreed Thursday to give the Pacific Coast Centre Foundation a one-year option on the Crystal Garden building for its planned cultural civic centre.

The letter of intent to go to the organization will stress that the offer is subject to the necessary financing being found.

Mayor Peter Pollen described the gesture as one of "positive encouragement" to the foundation in its efforts to form a centre for the arts.

TEAMSTERS ORDERED TO CEASE COERCION

The Teamsters Union has been ordered stop attempting to force employees of Ocean Express Ltd. of Victoria to join a union.

The decision, by the B.C. Labor Relations Board following a hearing, was made public today.

The board ordered:

1. The Teamsters Union and the Vancouver Island Building Trades Council to stop any activity intended or designed to limit the ability of Ocean Express to complete deliveries to job sites;

2. Teamster business agents Don Dent and Frank Peters, Teamsters Local 31 and 213 and the Vancouver Island Building Trades Council to cease activities restricting or limiting the company's production of services and to cease using "coercion or intimidation that could reasonably have the effect of compelling or inducing employees of Ocean Express Ltd. to become members of a trade union."

No details were given by the board.

Ask the Times

Q. Is the bill-board advertisement "Canada-Stand together Understand together," sponsored by the advertising industry and local chambers or boards? Is this advertising virtually paid by the federal government? Does the local chamber of commerce contribute money? What is the equivalent translation in Quebec? — P.N.T.

A. This particular bill-board was a project for unity by the Canadian Chamber of Commerce. The project is associated with a national advertising agency.

The local chamber of commerce is affiliated with the Canadian Chamber of Commerce, business people across Canada also contribute to this fund. Many radio and television stations provide publicity without charge for this campaign.

Imports Put Strain On Saanich Berries

Imported strawberries from Mexico and California are placing a severe strain on Saanich Peninsula fruit growers, according to local authorities.

Provincial Horticulturist Charles Carter said Thursday the influx of foreign berries every year is to blame for decreasing berry crops on Vancouver Island.

Carter said farmers are hoping more effective import controls will come out of the current federal tariff board review of strawberry tariffs.

Federal customs officials said tariff rates fluctuate but the current "ad valorem" duty is 10 per cent. From September 1971 to March 1972 all foreign berries came into the country free.

The tariff board is an independent body appointed by the prime minister for a ten year term and can only recommend changes to tariff rates to the federal government, which makes the final decision.

Last year the Vancouver Island strawberry crop was down 40 per cent from the previous year but provincial authorities hope this year's crop will be substantially higher, reaching an estimated total of 800,000 lbs.

Agricultural prospects for the lower Island are generally good, Carter said, although poor weather has made the season very late.

Greenhouse tomato and cucumber crops are excellent this season and yielding the highest prices in several years.

Pear crops are expected to be poor this year and apple, cherry and loganberry crops should be normal or slightly below last year's yield.

Project Denies 'Sunshine Right'

A movingly-worded letter from a senior citizen in James Bay and vocal protests from two other residents heard at a public hearing Thursday failed to dissuade city council from rezoning three lots on South Turner Street to allow a six-storey condominium.

The letter, from Marie G. Lancaster, 23 South Turner, said the proposed development would rob her property of sunshine "which I feel I have a right to expect and to which I had free access prior to the advent of highrises."

"Is the city so anxious to please the developer that the long-time taxpayer counts for nothing? Is the god of so-called progress the only true god of everyone at city hall?" the letter asked.

The writer said a "lot of sentimental tosh" was talked about the sehior cifizen in Victoria, with little sincerity.

★ ★ ★

She concluded: "I shall miss the sun and so will my garden. My street will be dark and I shall feel like a cave-dweller, afraid to go out in the threatening winds, or I shall leave my house in which I had hoped to spend my last days, and have no memories."

Mayor Peter Pollen, who voted against the rezoning together with aldermen Tom Christie and Bill Tindall, pointed out that it was in fact a "down-zoning" from the present highrise zoning.

A representative of the developers said the proposed 13-family condomimium was a superior development which would enhance the area far more than any "cheaply-built, transient-type development."

Mayor Challenged to Fistfight

Bitter words between North Saanich Mayor Trevor Davis and Ald. Doug Boon — which nearly resulted in a fistfight outside the council chambers Monday night — could have been avoided if Boon had disqualified himself from the debate as he should have, Davis charged Thursday.

Davis said in an open letter in the Thursday edition of the Sidney Review that Boon's "strong reaction" to remarks made during debate on the Wains Road extension was uncalled for.

Incensed by remarks made during discussion of the matter, Boon threw his coat and papers to the ground outside the municipal hall at the close of the meeting and waited for Davis to appear.

"All the honor is due your office while you are inside the building," Boon told Davis, adding that he would be only to happy to see Davis later "outside".

Davis did not appear however and the angry alderman was finally persuaded by three collegues to go home.

During the Wains Road debate Davis had pointed out that Boon owned property on the road.

Boon protested the "slur" and said, "Do you think that I would have taken part in debate if the opening of Wains had opened access to my property?"

In an open letter, Mayor Davis said:

"Securing a local government, responsible to the people of North Saanich is not easy, and made more difficult by the engagement of some council members in the development or selling of real estate within the municipality.

"I have observed that in our council and board, when elected representatives have interests in land which is the subject of debate affecting its value, or land contiguous to other land or roads under similar debate, they ask to be excused from debate in order to avoid conflict.

"I have noted carelessness in this respect in our council in the past."

The mayor added that he did not believe the strong reaction from Boon was called for.

"Neither I nor anybody else would wish to imply any improper action by him, but as the owner of a parcel affected by the debate I would have preferred his abstention."

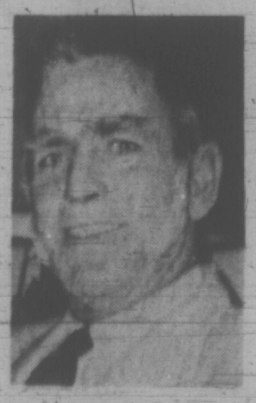

BOON
waited outside

Jack Scott on Sick List

family

WENDY DEY – EDITOR

The Self-Deceiver: Villain or Victim?

MONTREAL (CP) — Do you kid yourself?

Do you pretend you're losing weight when you're not?

Does your self-deception bring happiness?

Do you throw away the newspaper and pretend all those terrible things aren't really happening?

If you do, is it bad?

Well, this may be for you. The question, "the self-deceiver: villain or victim?" was taken apart Thursday by Prof. Trudy Govier of Trent University, Peterborough, Ont., BA from University of Alberta, MA from University of Calgary, PhD from University of Waterloo.

In a paper prepared for the Canadian Philosophical Association at an annual meeting of Canada's Learned Societies, Prof. Govier said self-deception involves emotional problems as well as evidence, inference and belief.

The 27-year-old philosopher tackled two questions regarding the morality of self-deception, the first being whether a self-deceiver can be held responsible — whether self-deception is always, or ever, induced voluntarily.

The second involves blame. Other writers had generally assumed self-deception to be wrong but this "is not altogether obvious."

Not all beliefs can be controlled, said the scholar.

"A person can hardly deceive himself about whether he is alive, or whether a thing is identical to itself. Here there is no room for interpretation, distortion or rationalization. But he can deceive himself about whether the prime minister is honest, whether smoking is a cause of lung cancer or whether he is gaining weight."

Can a person deliberately set out to deceive himself in the way a person could deliberately set out to believe in God? Yes, said Prof. Govier, and gave this example:

"Suppose a woman knows that her mother is an alcoholic. She concludes, after long and bitter experiences, she can do nothing for her mother and only upset herself by remaining near and trying to help.

"So she decides to try to 'unknow' her mother's condition. She moves to another town, doesn't open mail from her mother, focuses her attention on memories of when her mother was a non-alcoholic."

Prof. Govier, who described her conclusions as tentative, said this seemed a "rather sensible" process for which the woman could be held responsible. But "not all cases of self-deception incorporate such a high degree of self-awareness."

SENIOR CITIZENS SPECIAL
SEA EDGE
BEACH COTTAGES
PARKSVILLE
Housekeeping Cottages on the Beach. Senior Citizens Rates Only June 4 to 18th. 2 Persons $35 per week.
Phone 248-6611 or Box 200 Parksville

IT'S OUR
BIRTHDAY
SALE
GREAT STYLES AT GREAT SAVINGS!
DRESSES
Junior and Junior Miss styles in the glamour of easy care fabrics and fashions.
¼ to ⅓ OFF and ½ price
EXTRA SPECIAL
Dresses and Hot Pants
$5 $10 $15
Miss Frith
JUNIOR
1619 DOUGLAS ST. 383-7181
Free Parking at Rear of Store

TOMORROW
GARDEN PARTY
International Fashion Show, Stalls of Home Cooking, etc.
2171 GRANITE STREET
home of Dr. and Mrs. W. E. M. Mitchell
PUBLIC INVITED
SAT., JUNE 10 — 2 - 5
ADMISSION: Adults $1.50; Golden Age and Students $1.00.
Sponsored by World Federalists of Canada, Victoria Branch

Conveniences galore in new campers

Mrs. Peressini and daughter Janet in new travel trailer

Camping Suits Any Life Style

This is the last of three articles describing various ways a family can spend its summer vacation.

By ANN DUNSMUIR
Times Staff

A camping vacation can adjust to just about anyone's life style.

Types of accommodation range all the way from driftwood covered with plastic sheeting to two-bedroom tents and fully-equipped camping trailers.

Good Example

For example, last summer at Long Beach a retired California couple enjoyed their version of a camping holiday among the crowds of teenage hippies, young couples, children and dogs camped along the shoreline.

The Californians smoothed out the sand beside their big mobile home and unfolded a portable awning, table and chairs.

While the husband watched television, the wife, dressed in a long cotton hostess gown, prepared steaks on an electric barbecue and served them outdoors with wine and salad. Her table was set with a red and white cloth, pottery dishes and lighted candles — which the sea breeze promptly extinguished.

The performance was watched with stunned disbelief by campers next door — two teenage boys equipped with a tarpaulin, sleeping bags and a tin of luncheon meat.

Camping styles may vary, but all campers share a few common characteristics. They love the outdoors and they want to travel extensively and inexpensively.

Peggy and Louis Peressini have always chosen camping vacations. The couple has three children — Janet, 18, Robert, 16, and Steven, 9.

When the children were small the family camped in a 9x12 foot tent in provincial parks.

"Tents are good if you plan to stay several days in one place," Mrs. Peressini said. And the fees charged at national and provincial parks — around $4 a day — are much less expensive than motel rates, she added.

But when the Peressinis took a cross-country camping trip to Halifax a few years ago, they discovered tents don't suit the kind of vacation that involves moving to a different campsite every day.

Fed Up

"We got fed up putting the tent up and down," Mrs. Peressini said. "We bought a new trailer in Halifax and my husband converted it into a trailer tent that was easy to assemble and take down."

Since then, the family has bought a 13-foot travel trailer.

"Tenting is less expensive because camp grounds charge more for trailers," Mrs. Peressini said.

She explained that campsites and trailer parks charge according to the number of hookups required.

"All we ever need is cold water and often it is provided free of charge."

Mrs. Peressini says private campsites and U.S. national and state parks usually charge more than the average Canadian fee.

She says daily expenses are hard to estimate because "it depends on the distance travelled and type of campsite chosen."

Mrs. Peressini says her grocery bill averages about $50 a week when the family is on vacation. This is higher than usual because she buys convenience foods, such as canned hams and bakery pies.

The Peressinis rarely eat in restaurants.

"Restaurant meals are too expensive for a family of five," Mrs. Peressini explained.

The first year is the most expensive for families choosing a camping vacation. Even when a family sticks to the basic necessities, there is a fair amount of equipment to buy.

A 9x12x7-foot tent will sleep a family of six and costs $139.98. This model has an outside frame and canopy. Sleeping bags at the three-pound weight recommended for campers cost $14.99 to $16.99. These bags consist of a cotton shell filled with fortrel and are washable.

Most campers will find they need an air mattress ($8.98) or folding cot ($13.99). A Coleman lantern ($18.98) and two-burner stove ($19.99) are also considered essentials.

Basic equipment for a family of four will cost approximately $247.

Rent First

Prospective campers might be wise to rent essential equipment for a camping holiday for a trial run. A tent, sleeping bags, air mattresses, stove and lantern can be rented from a Victoria firm for a cost of $68.50 a week.

Travel trailers available locally come in a wide range of styles and prices. Prices start at approximately $2,000 and can go as high as $5,000. These trailers are all completely equipped with stoves, refrigerators and other furnishings.

charge it or chargex
SUMMER'S THE TIME TO ADD A DASH OF COLOR
we show two only of the bare essentials of summer from our magnificent international collection . . . "Monique" by Mikelos of Athens and "Hot Strings" by Savallino of Italy

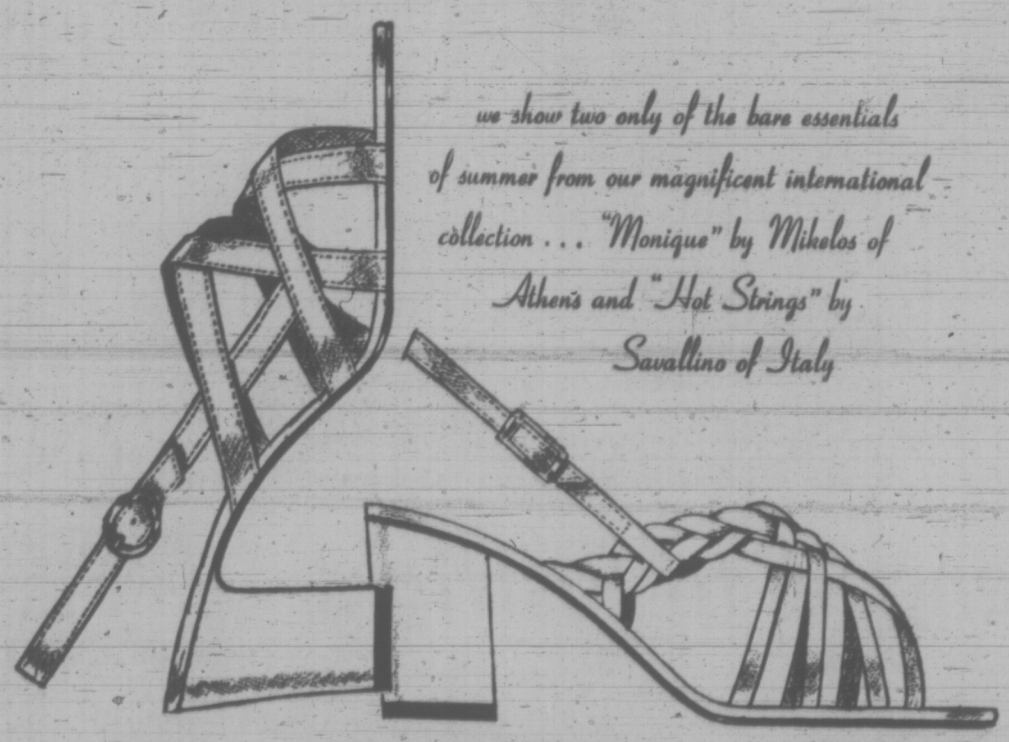

"Monique"
by Mikelos of Athens
roman violet kid
black crinckle
white
29.95

"Hot Strings"
by Savallino of Italy
fresh lime
lemon yellow
white
15.95

Ingledew's
for the great names in fashion
749 YATES STREET

WOMAN HEADS UNION

QUEBEC (CP) — Therese Montpas, 25, new president of the Quebec City council of the Confederation of National Trade Unions, is the first woman ever to hold that post.

Miss Montpas replaces Roland Tapin who resigned last week along with five other executive members of the local council to join a new labor federation being formed in the province.

Mr. Tapin had been president of the council for nine years. Miss Montpas was formerly the council's executive secretary.

About 300 council delegates condemned the action of three former CNTU executives who are leading the drive for a new labor federation.

They elected new executive members to replace the other five who resigned last week.

FREE BUS TO SALTSPRING ISLAND
Buy a recreational lot for your future, well-treed, spectacular seaviews with the ocean at your feet . . . Acre lots for only $150 down. Drive to lots or board FREE BUS Leaving Town & Country, 8.30 A.M. this weekend, Sat. and Sun., June 10 & 11. Destination Walker Hook Place, Saltspring Island. For Reservations Phone 383-1638 or 537-2292. This is a first time offer.

Churchwomen: Image Rapped

VANCOUVER (CP) — Integrating women's organizations with the main body of churches, clubs and political parties should mean abandoning the "third Thursday of every month" meeting syndrome, Mrs. W. G. Waugh of Toronto, national president of Anglican Church Women, told the ACW annual meeting here this week.

She reported on the national integration of her organization with the general synod of the Anglican Church of Canada. Started in 1969, it is expected to be completed by Jan. 1, 1974. The last annual meeting will be held in Ottawa in June of next year.

One positive advantage of integration would be the freeing of outstanding women who have been heavily involved in what an earlier speaker, Dean Herbert O'Driscoll of Vancouver, called "polishing the handles of church doors," Mrs. Waugh predicted.

"We are setting up a 'name bank' of women who have demonstrated qualities of leadership that must not be lost to the church," she said. "Too often, our women have been so involved in the 'Thursday meeting' details that we haven't made full use of their talents as we will now be able to do.

"Integration is a testing of the true commitment of an organization to its real goals," she said. "If we are truly committed to the work of the over-all organization, not just to our women's section, we will make sure that our vital concerns don't get lost in the shuffle, that our emphasis and our funds go where we feel they will do the most good."

The meeting ends today with a service of thanksgiving conducted by Rt. Rev. T. D. Somerville, Bishop of New Westminster and installation of new officers. Mrs. Waugh continues in office—for the final year. Mrs. J. H. Chitts, Montreal, succeeds Mrs. C. M. Wrenshall, Oyama, B.C., as vice-president.

the nicest way to the U.S.A.!
Sidney/Anacortes Ferry
LINKING VICTORIA WITH THE MAINLAND

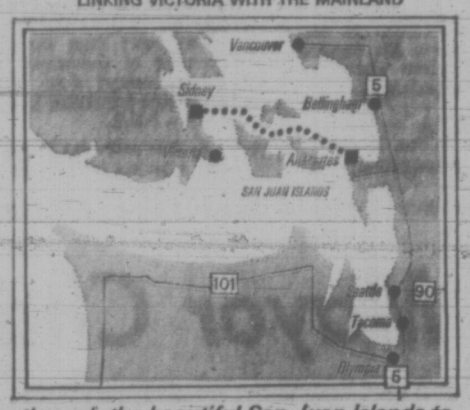

through the beautiful San Juan Islands to
Seattle 1½ Hrs. Drive from Anacortes
Portland 3½ Hrs. Drive from Anacortes
Vancouver 1¾ Hrs. Drive from Anacortes
BRITISH COLUMBIA
WASHINGTON STATE FERRIES
For Ferry Information 656-1931-382-7344

Another Better Idea from Ford

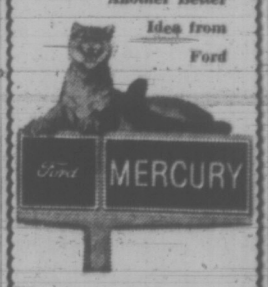

Ford MERCURY
'72 FORD
½ and ¾-Ton
60 to Choose From
SUBURBAN MOTORS

DIVORCE GROUNDS? PRESENTLY SEPARATED?
CURIOUS ABOUT CANADA'S NEW DIVORCE LAWS?
As a public service, Universal Divorce Financing Ltd. is offering, at no cost, a limited number of copies of Canada's new
DIVORCE ACT
Only 1 per enquiry.
Write for your free copy to:
UNIVERSAL DIVORCE FINANCING (VICTORIA) LTD.
223 Yarrow Building, 752-6728
845 Fort Street, Victoria, B.C.

He's Happy To Stay At Home

By PAT MUNSON, Times Staff

"My only problem is that I make the stews too spicy," says Edward Hicks, businessman-turned-housewife.

Hicks and his wife Irene are experimenting with a switch in roles. After spending the winter in a rural part of North Saanich, Mrs. Hicks now lives most of her week in Vancouver, where she runs the Gastown Wax Museum.

Company president Hicks grew tired of the big city pace and daily decisions involved in operating a year-round tourist attraction. So he decided to stay home for a while.

While his wife works an eight-hour shift at the museum and shares an apartment with her sister-in-law overlooking Lost Lagoon, Hicks copes with three children aged 5, 13, and 16, does the laundry, shopping and gardening at 1256 Lands End Road.

Although Mrs. Hicks still shares major business decisions with her husband, Hicks says the business is benefitting from his wife's practical approach to administrative work.

After 16 years at home raising children, Mrs. Hicks, who once worked in the provincial government finance department, is not alarmed by the task of book-keeping or personnel management. On the contrary, she finds the change stimulating.

"My life has more variety now; I am eating more healthfully (instead of snacking at home) and the work doesn't tire me."

When Mrs. Hicks comes home, she appreciates more than ever the seclusion and quiet of their log cabin home which is almost hidden in trees above the seashore.

On the other hand, Hicks has discovered that running a house is a full-time job.

"I just couldn't believe the organization that is necessary," Hicks said.

A homemaker is the key to family economy: "She has to control every detail so that there is no waste of food, time or temper."

After a fine-wheeling business career which has involved a nightclub (some years ago in Oak Bay), a restaurant and the wax museum, Hicks has discovered the housewife's necessary preoccupation with budget somewhat of a shock.

"A woman's budget at home is always tight, even a multi-millionaire keeps his wife on a budget," observed Hicks. "It's good for men, who after all tend to be more flamboyant and careless about details, to realize this."

"In fact, I think I could make twice the profit if I could apply this method to business."

Between making too-spicy stews, Hicks has found time to redecorate their home and get to know his five-year-old daughter, Barbara, a little better.

"The companionship of a child this age and the carefree beauty of children in general are something many fathers are too busy to notice."

The Hicks children — Donna, Judy and Barbara — find that having father at home all the time means a bit more work.

"He won't let us get out of doing things," says Donna, a Grade 10 student at North Saanich Junior High.

But the family unit is not impaired by this change of roles.

"Marriage is togetherness," says Hicks, who has always shared business problems with his wife.

The two older children sometimes spend a weekend in Vancouver acting as guides at the museum and have always helped with the various family business projects.

There is no reason, says Hicks, why women cannot step into many jobs held by men with equal or even more success.

"The approach is different, but this can be good."

As he poured tea and supervised his children's homework, Hicks said he could not understand why women complain of boredom at home.

"Who has time to be bored? After a day in the kitchen, I feel as if I could even bear children!"

Edward Hicks pours tea for daughters Donna, Judy and Barbara

'FLAWS MAR ALLOWANCES'

WINNIPEG (CP) — Family allowance legislation now before the Commons has two flaws that will make the program less effective, says Reuben C. Baetz, executive director of the Canadian Council on Social Development.

Mr. Baetz told the midwest regional conference of the Child Welfare League of America that "the single person, the families without dependent children, and the corporations will bear little of the costs through increased taxes."

It seems ironic "that the burden of paying for a program to help dependent children should be largely carried by middle and upper-income families with dependent children."

The second questionable feature of the legislation is the method used in determining the amounts of benefits for each family, he said.

Each family applying for allowances will have to undergo an income test and "this will immediately divide our nation's families into two groups — those whose incomes are sufficiently small to entitle them to some family allowances and those who presumably are independent.

An inevitable stigma of inadequacy will follow, he said. But this could have been avoided by giving all families equal allowances and recouping from higher-income families through income tax.

OPEN HOUSE
- Student Display
- Auction—2 p.m.
- Free Refreshments

SATURDAY—ALL DAY
Pacific Ceramic Studio
827 Fort Street

Licensed Bonded Insured
Agents In All Western Provinces
THE WEATHER "B" CO.
Official Agents in the Victoria Area for
EDGEMONT MOVING CO.
"The All Canadian Van Line"
Pool Van Service — Warehouse and Storage
Regular Service From Vancouver Island
Weekly Returning Vans To All Prairie Points
Lowest Legal Rates on Containerized Warehousing
Destination Agents for Lo-Cost Moving and Storage
Packing - Crating - Banding Specialist in Overseas Shipments
Serving British Columbia, Alberta, Saskatchewan and Manitoba
CALL COLLECT
VICTORIA 388-4714
1055 ALSTON
VANCOUVER 987-2217
"Whether Your Move Be Large or Small We'll Make You Happier at The End of The Haul"

elizabeth forbes

Chance Encounter

In the many years I have been interviewing people, I've run into some strange coincidences. However, I think the most amazing came my way the other day.

I had dropped in at the Monterey Avenue home of Mrs. Joyce Chernoff, to get a story from Miss Anne Ross, a Scottish lass, teaching here this past year on exchange.

She came from a senior school at Broughty Ferry, a district of Dundee. "But that is not my home," she told me. "I was born in a little place in the Highlands . . . you wouldn't know it . . . indeed, no one out here seems to know it."

"Try me," I said, more for the sake of establishing communications than anything else.

A skeptical smile crossed Ann Ross' face. Then, very quietly, she said, "Muir of Ord."

'Connections'

That's when an almost unbelieving expression must have crossed my face. For, you see, my father was born at Kilmuir, on the outskirts of Muir of Ord.

Miss Ross knows the place well. She also knows I have "connections" in her home town and she told me of the "very house" in which cousins of mine live in Conan Bridge "next door to Muir of Ord."

Strange, isn't it, how these things happen?

Stranger still, when you realize that Canada as an initial venture into exchange teaching, was not the first choice of this Scottish lass.

"I wanted to go to New Zealand," she told me, "mainly, I think, because it seemed so far away and an exchange could be the means of getting there and staying long enough to learn something of the country."

No Openings

Word came back there were no exchange openings in New Zealand but perhaps she would consider going out to Canada.

A geography teacher with a love for travel, it didn't take Anne long to make up her mind. She came to Canada and to Victoria where she has been teaching geography at Mount View Senior Secondary School.

Teaching methods are "much the same" here as in Dundee, she says. Main difference, in her thinking, is the fact that senior students are not divided in Scotland. They are all in the same school.

She says: "As far as I know there is only one country over there — and that is Fife — where junior and senior high schools are maintained."

When she goes back to Dundee, Miss Ross will return to the school she left "where there are six grades for 12 to 18-year-olds."

In the time she has been in Victoria, this young Scottish teacher has managed to see the Cariboo and the Okanagan country and she has been to California on a quick trip.

"I travel cheaply and lightly," she told me, "and that means by bus."

Before coming to Canada she was told that "weather-wise" Dundee and Victoria were much the same and that statistics showed rainfall was on a par. "After last winter, I'm not so sure that is correct," she said with a quick laugh.

"Victoria is a beautiful city," she told me with obvious sincerity. "It has everything — the sea, mountains, hills, attractive homes and lovely gardens . . . I've learned to love it."

Favorite City

In Scotland it is Edinburgh, where she attended university, that is her favorite city. And, like many another Scot, her hobby is walking "over the moors and up into the hills in the Highlands."

Anne Ross leaves Victoria at the end of June. En route home she will visit Jasper and Banff, then go into the United States and to New York, from where she will fly home.

"I'll be back for a visit some day," she promises. And I do believe she means it.

Canadian Abortions Hit On 'Deadline' Grounds

WINNIPEG (CP) — A North Dakota physician has criticized the Canadian system of hospital abortion committees and says their work is largely ineffective because committee members can never be sure whether pregnancies have gone beyond the 20-week deadline considered medically safe for abortions.

Dr. Albert Fortman of the North Dakota Right To Life Association in Bismarck, told the meeting on family planning at the Child Welfare League of America convention that United States and Canadian studies have shown many pregnancies to be medically terminated long after the recommended 20-week deadline.

From what expectant mothers tell their physician about their last menstrual period before conception, any doctor can make an error on the timing of conception by as much as six weeks, said Dr. Fortman.

Speaking on a panel, he said in the later stages of the 20-week period physical examination becomes an even less reliable tool for determining medical advisability of abortion.

As a result, examinations indicated some abortions performed in New York State came as late as 8½ months after conception.

Canadian medical sources have reported therapeutic abortions as late as the eighth month of gestation, said Dr. Fortman.

He told the meeting that suspected effects of pregnancy on the mental health of the expectant mothers should not be recognized as a reason to proceed with an abortion, which "no matter what anybody says, is the killing of human life."

Dr. Fortman agreed at the outset of the meeting not to show a number of photograph slides showing aborted foetuses after a panel member, Ann Ross, executive director of the Mount Carmel Clinic in Winnipeg, threatened to walk out.

The two speakers reached a compromise by which they refrained from making formal presentations and confined themselves to answering questions from the audience.

Mrs. Ross did not take a stand for or against abortions, but explained her agency's counselling services and birth control programs.

JOHN McMASTER
Men's and Ladies' Quality Clothing
LADIES!
JUST ARRIVED
Summer Coat and Dress Ensembles
SPECIALLY PRICED from $55.00
Crimplene Pant Suits
SPECIALLY PRICED from $35.00
MEN!
JUST ARRIVED
Crimplene Trousers
SPECIAL PRICE $28.50
Harris Jackets
SPECIAL PRICE $49.50
1012 FORT ST. PHONE 384-4712

Montague BRIDGMAN Ltd.
China Crystal Gifts
811 Government St. 383-0821

Exercise Plans May Add Weight

COLLEGE PARK, Md. (AP) — Too much exercise may make a person fatter, not thinner, says Dr. Richard Atrens, an assistant professor of food and nutrition at the University of Maryland who recently completed a five-year study of the inter-action of diet and physical activity.

Atrens said his research with rats indicated that a too vigorous exercise program, like too much relaxation, could cause a person to gain weight.

Another Bright Idea from Ford
MERCURY
'72 Courier
A New, Small Import By Ford
SUBURBAN MOTORS

The summer sun shines on Joyce's white sandals

flashing a whiter-than-white shine wherever you're stepping off to this summer . . . country club, office, even an after-dark date or two.

A. "Jamaica" — white, bone, red, navy or black crinkle patent, $22.

B. "Orchid" — white or multi-shades of beige softee kid, $22.

C. "Top Brass" — white or black crinkle patent or mauve or bone suede with brass nailheads, $22.

Munday's
1203 Douglas St. 383-2211

Peter Pollen Ford
. . . FOR ECONOMICAL FAMILY TRANSPORTATION
HERE'S A BRIGHT IDEA MOM AND DAD!

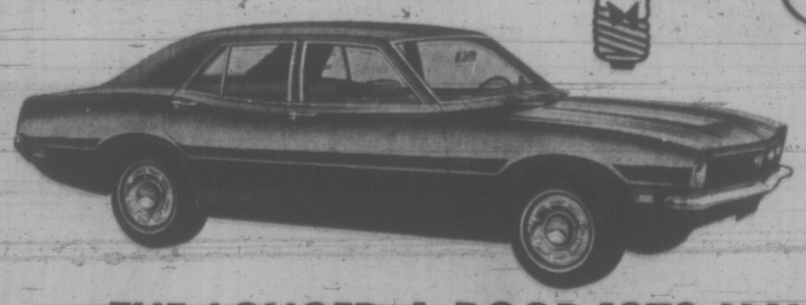

$2736
Base Price 4-Door Sedan Delivered Victoria
THE LONGER 4-DOOR 1972 MAVERICK
LOW IN GAS BILLS
LOW IN DEPRECIATION
LOW IN MAINTENANCE
Not too big, not too small. Ample room for the growing family. Excellent manoeuvrability and riding comfort.
ENQUIRE ABOUT 2-YEAR, 24,000-MILE POWER TRAIN WARRANTY
PETER POLLEN FORD
1060 Yates at Cook
384-1144

dear abby

Mother Should Treat Girls as Individuals

DEAR ABBY: Please say something in your column about mothers who treat children who are NOT twins like they were twins.

A relative of mine has two daughters, seven and four. She dresses them exactly alike, combs their hair the same way, and she always buys them identical toys. (She says, "If everything is identical, one can't be jealous of the other.")

That's not all. the seven-year-old can't go anywhere unless she takes her little sister. And if the big one has a playmate her own age over, the mother shoves the younger one off on both of them.

Both girls are constantly upset because they are expected to always to be together, play together and stay together. That mother doesn't realize that their interests as well as their capabilities are not the same.

I tried to tell her that I thought she should start treating each child as an individual and drop that twin bit, and she nearly took my head off. If you agree with me, Abby, print my letter so that mother will see how wrong she is. Steady Reader

DEAR READER: Here's your letter. And I hope that she and other well-intentioned but misguided mothers take heed.

DEAR ABBY: My husband and I invited another couple over for Sunday dinner (chicken and home-made noodles). he told them we'd eat between 1 p.m. and 2 p.m., but to come early. They said they would.

At 1:15 p.m. they telephoned to say they had started to watch the ball game on TV, and they would come when it was over. We knew this would take several hours, so we helped ourselves to the chicken and noodles and went to the corner tavern and drank beer.

Three hours later our friends came into the tavern looking for us. They said, "How about dinner?"

What would you have done? — The Two of Us.

DEAR TWO: I'd have told them that "dinner" was between 1 p.m. and 2 p.m., but if they wanted some leftoyer chicken and soggy noodles, they were welcome to it.

YOUR HOROSCOPE

Forecast for Saturday, June 10, 1972
By SYDNEY OMARR

ARIES (March 21-April 19): Hold-off on journeys. Don't try to carry another's burden. Change of pace is necessary. Get away from details. Steer clear of neighbors who carry chips on their shoulders. Special association will be concluded.

TAURUS (April 20-May 20): Strive for a new deal where money arrangements are concerned. Past procedures see you coming in with short end. Correct this situation. Do so by asserting your needs in direct, reasonable manner.

GEMINI (May 21-June 20): Partnerships, special relationships are under pressure. If you don't know what to do, do nothing. Circumstances are due to turn in your favor. Meantime, avoid contracts — get expert legal guidance.

CANCER (June 21-July 22): Area of confinement is featured. You are due to get more breathing room. New contacts lead to fresh opportunities. Sagittarian is in picture. What seems a major problem will dissolve.

LEO (July 23-Aug. 22): Friends tend now to argue among themselves. Don't get caught in middle. Maintain neutral stance. Be aware of fine points, details. Avoid extravagance. Control tendency to act on impulse. You gain if careful.

VIRGO (Aug. 23-Sept. 22): Evaluate goals. Changes are necessary. Conflict exists between home and professional duties. Gemini plays key role. You are given more responsibility. But some persons rebel. Exercise authority with discretion.

LIBRA (Sept. 23-Oct. 22): Get cooperation from family members. Be sure you are being correctly quoted. Some around you now take delight in "telling stories." Get views on record. Be sure that what you say is not distorted.

SCORPIO (Oct. 23-Nov. 21): Don't chase stock or throw good money after bad. One whose advice was good in past may now be off base. Know it and be self-reliant. See people, situations as they actually exist. Clear decks of wishful thinking.

SAGITTARIUS (Nov. 22-Dec. 21): Obtain valid hint from Scorpio message. You tend now to confuse reality and illusion. Romance is in picture, but don't let heart completely rule head. Keep resolutions. Get needed money information.

CAPRICORN (Dec. 22-Jan. 19): Finish what you start. Pay heed to urgings of Aries individual. Stress is on organizations, hospitals, groups which can help or hinder. Path is not smooth, but indications point to ultimate successful conclusion.

AQUARIUS (Jan. 20-Feb. 18): Obtain hint from Leo message. Take independent stance. Be above petty bickering. Affairs of heart tread rough waters. Lovers' quarrel appears to be on agenda. Realize that this, too, will pass.

PISCES (Feb. 19-March 20): Avoid brooding. Know that future prospects are bright. Ignore one who wants you to sell short. Hang on. Study Aquarius message. Steer clear of family disputes. Those in authority vacillate. You gain as result.

IF TODAY IS YOUR BIRTHDAY you are dynamic, original, magnetic, independent and stubborn. This should be a most significant year and September will be an outstanding month for you. Accept added responsibility. If married, there could be an addition to family. If single, you could marry before year's end.

(To find out more about yourself and astrology, order Sydney Omarr's 50-page booklet, "The Truth About Astrology." Send birthdate and 75 cents (no cheques) to Omarr Booklet, care of The Times.)

Another Better Idea from Ford

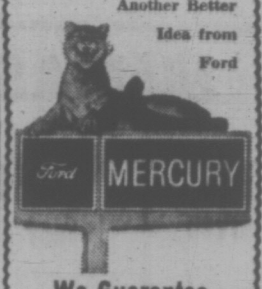

Ford MERCURY

We Guarantee All New Cars are Sold at Ford's Suggested Retail Price

SUBURBAN MOTORS

PSYCHIATRISTS PERPETUATE WOMAN 'MYTH'

MONTREAL (CP) — Psychiatrists perpetuate the "myth" of women's subordinate role in society and need to change their attitudes, Dr. F. M. Richards, a Vancouver doctor and clinical psychiatrist, said Thursday.

Psychiatrists have got to stop inventing syndromes, such as the housewife's syndrome or the angry woman syndrome, and start seeing women patients as individuals, she told delegates to the annual meeting of the Canadian Psychiatric Association.

"A psychology of woman needs to be developed in a scientific atmosphere rather than based on the bias of a patriarchial society dedicated to maintaining the status quo," she said.

Women's liberation movements have serious implications for psychiatrists. Most clinicians reflect the rigid and hostile attitudes of society rather than seeing the women as an individual and a person.

"Instead of psychiatrists speaking out against women's lib — as was done in one Canadian magazine — it is time psychiatrists recognize that the so-called escape from womanhood might be an escape from non-status personhood."

She said one clinical report showed one analyst describing a patient as improving when she could be "just a woman." Such attitudes must change.

Women ase seeking not only equal work status with men outside the home but also shared work in the child-rearing functions.

"How is this going to affect the child-rearing theories," she asked.

Psychiatry also should be looking into the implications of the working mother and this effect on the family structure.

"Is the nuclear family obsolete?"

Psychiatrists should stop inventing syndromes and start examining their patient's depression, boredom, anxiety and lack of fulfillment. It's a loss of identity as a person, she said.

$92,000
EVERY COLOR — MODEL
HONDA
"World of Pleasure"
PEARSON

SIMPSONS-SEARS

has everything for

Outdoor Living!

Teleshop 386-3161 for these summer values!

Nylon Squall Jacket Resists Wind and Rain

Simpsons-Sears Low Price **3.99** ea.

Hand-washable squall jacket of wind and water-repellent nylon. Hi-rise collar, tuck-away hood, elasticized cuffs and sides. Mostly Navy Blue. Sizes S(8-10), M(12-14), L(16).

Simpsons-Sears: Women's Sportswear (7)

Let's Hear It For Terry . . . Short Sets

Simpsons-Sears Low Price **4.99** Set

b. Three cheers! For machine washable sets of soft, cotton-nylon terry or stretch nylon knits. Cool as a summer's breeze. Striped tank tops, solid color shorts. Asstd. colors. S.M.L.

Simpsons-Sears: Accessories (68)

Dazzle Print Tops Make The Scene With Jeans

Simpsons-Sears Low Price

Tops **1.99** ea.

Jeans 2.99 ea.

e. Easy-care stretch nylon tops in pretty, patterned prints. Turquoise or Pink. Sizes 8-14.

ee. Girl's straight leg jeans. Colors: Navy or Wheat. Sizes 7-14.

Simpsons-Sears: Girls' Wear (77)

Boys' Tough Denim Low Rise Bluejeans

Sale Price **4.97** Ea.

e. Button-up fly front. Hip-riding low rise 11¼ oz. denim jean. 4 patch pockets. 24" Flare bottoms. Sizes 8-14. A rough, tough and ready for anything jean!

Simpsons-Sears: Boys' Wear (40)

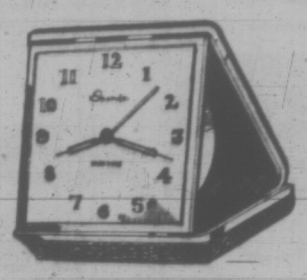

Great Time-Keeper Travel Alarm Clock

Sale Price **3.97** Ea.

g. "Got a date, can't be late!" No need to worry . . . with this super compact folding alarm clock. 3" square. Luminous hands, dots. Jewelled lever movement. Assorted colors to choose.

Simpsons-Sears: Jewellery (4)

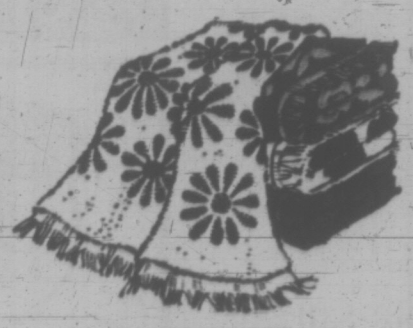

Thick, Absorbant Bath Towels

Simpsons-Sear Low Price **77c** ea.

h. Good quality cotton terry bath towels at a low, low price. Assortment of designs including jacquards, novelties and prints. Stock up for the summer months ahead. Great for beach or poolside.

Simpsons-Sears: Staples (56)

Sears Color Film

Top Quality Color Slide, Print or Movie Film.

126 Color Print—12 exposure	Ea. 87¢
126 Color Slide—20 exposure	Ea. 2.77
35mm Slide Film—20 exposures	Ea. 2.77
Sears Super 8 Movie Film	Ea. 3.57

Simpsons-Sears: Cameras (28)

Sleep-Warm in Polyester Sleeping Bags

Child's Size, 1½ lb. fill, 25x64"	Ea. 8.97
Regular Size, 2 lb. fill, 35x72"	Ea. 10.97
Tall Size, 3 lb. fill 35x76"	Ea. 11.97

Beautifully soft, quilted Dura-Puff polyester sleeping bags. Soft inner fill will stay in place, even after many rollings. Lightweight, easy to carry.

Simpsons-Sears: Sporting Goods (4)

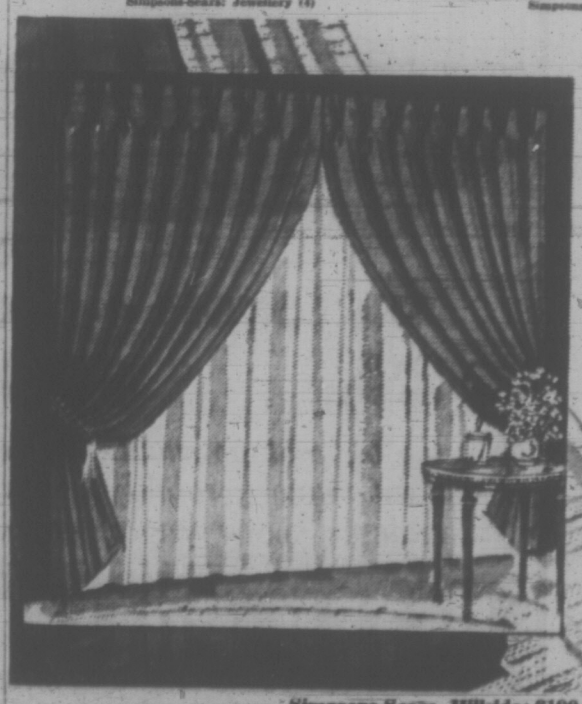

Custom Draperies Made at 20% Off Fabric Prices!

Want something special to finish off that new decor? Then our custom-made draperies are for you. Expertly made—and the fabric is priced to save you 20%. Select from fabrics by 7 leading manufacturers. Antique satins, sheers, cottons, plains and prints.

FREE SHOP AT HOME SERVICE

A qualified decorator consultant will be pleased to call at your home with your choice of samples; measure and give free estimates at no obligation.

Phone 388-9171.

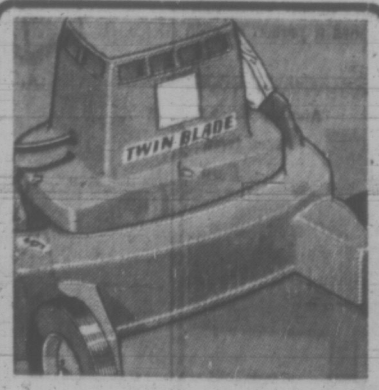

18" Twin Cut Blades Sunbeam Electric Mower

Sale Price **67.98** Ea.

j. Sturdy, compact design with positive vacuum single discharge. Twin blades give 18" cut. Handy, swing-over handle. Just plug in, flip a switch and mow—no gas, no oil, no mess!

Simpsons-Sears: Hardware (3)

Simpsons-Sears, Hillside: 3190 Shelbourne Street. Lots of Free Parking . . . No Tickets, No Time Limit

SIMPSONS-SEARS

Professionally installed roofs

Have you noticed the shingles on your roof curling? Or did the snow melt in scattered patches last spring? If so, you probably need a new roof. At Simpsons-Sears we use only the finest materials and highly skilled workmanship. We guarantee your new roof for 10 long years.

Mail this coupon today for free estimates and more information, to: Simpsons-Sears, 3190 Shelbourne Street, Victoria.

Name
Address

Phone

I am interested in roofing installation. Please send a representative to give a free estimate. I understand I am under no obligation.

Building Supplies (44)

Simpsons-Sears, Hillside: 3190 Shelbourne Street
Lots of Free Parking . . . No Tickets, No Time Limit (6-24)

Variety is the
"SPICE OF LIFE"
at
Chef Anthony's
(Canadiennne)
Continental Cuisine
(Italiano)
Entertainment
Open Daily Including Sunday
RESERVATIONS 387-4122
818 Cook Street

AFTER 37 YEARS the spirit of the Lord has moved Lonnie Cross of Jacksonville, Fla., to confess a knife-slaying there. Cross fled to New Orleans after the killing and lived there under an assumed name. Now he wants to "get right with Jacksonville like I got right with God."

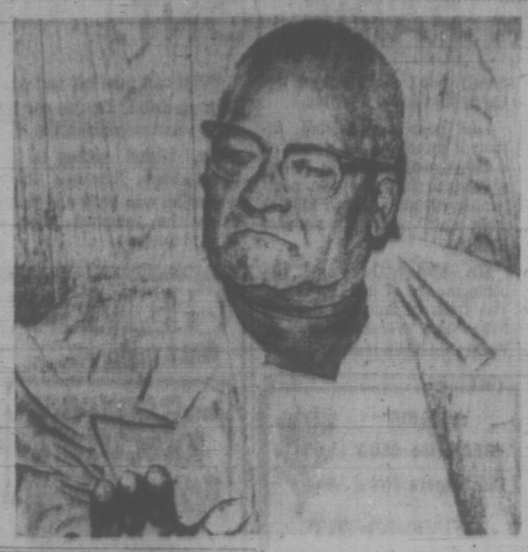

98-Pound Gregory Jokes On

New York Times

NEW YORK — Whenever Dick Gregory goes, the first question people ask him is why he isn't running for president this year as he did in 1968. "It's too dangerous," he answers matter-of-factly. "By the time they finish shooting this year, they'll come back and get me. I'll be the only one left."

Mostly Gregory appears on college campuses, giving some 300 performances a year, sometimes two or three a day. He rarely plays night clubs any more. His current three-week engagement at the upstairs of The Downstairs here is only his second club date this year.

This is, as the audience at a recent midnight show observed, the new thin Dick Gregory. He is now in the 14th month of his protest-fast against the war in Vietnam, and has dropped from 170 to 98 pounds. During his comedy act he drank several glasses of water — with the relish of a gourmet. He was so thin, he said, that the right pocket of his pants was on his left side. The truth is that he was smartly tailored, looked lean but healthy.

He has lost none of his dry wit or acerbic intelligence. In fact, he is funnier than ever. His comedy style is calm and reasonable — even when delivering the most intemperate observations. Casually he chatted with the customers. A man at ringside said that he was from Washington and Gregory commented that "the Washington crime rate is high — on and off the hill," and added that "a cat stuck up a hamburger stand and was mugged on the way to the getaway car." Locking the fare box on buses is no deterrent, he said. Now thieves "leave the bus driver alone, and stick up the passsenger."

He talked about President Nixon's trips to China and to the Soviet Union. He noted Nixon's gift of a Cadillac to Leonid I. Brezhnev and wondered, "What will the Russian people do when General Motors calls it back." Then he added, in reference to the signing of treaties, that he thought only "Niggers would do anything for a Cadillac."

Oak Bay Beach Hotel
Victoria's Only Seaside Hotel
Enjoy Our
TUDOR DINING LOUNGE
Overlooking the Colorful Gardens and Ocean

Luncheon—12 Noon to 2; Dinner, 5:30 to 9
Phone 598-4556 for Reservations
1175 BEACH DRIVE

CREST
MOTOR INN
BUSINESSMEN'S LUNCHEON
11:30 a.m. to 2:00 p.m.
Featuring Daily Specials
PROVINCIAL DINING ROOM AND COFFEE SHOP
OPEN DAILY
7 a.m. to 11 p.m.
Ample Free Off-Street Parking
386-2421
455 BELLEVILLE ST.
Facing the Inner Harbour

people

Mitchell Just Chortling

WASHINGTON — **John Mitchell**, president **Nixon's** campaign manager, held a news conference Thursday to announce that Nixon now has enough committed delegates to win nomination, and to chortle over the problems facing the Democrats.

"Contrary to some published reports," the former attorney-general said, "the committee for the re-election of the president is not engaged in selecting the Democratic candidate."

Asked if that meant he thought that Sen. **George McGovern** would be the easiest Democrat to beat, Mitchell replied that "we are not particularly concerned" about who the Democrats nominate. But he went on to say that McGovern's Democratic opponents had labelled him an "extremist."

Truro, N.S.—Bishop **Remi De Roo**, Roman Catholic archbishop of Victoria, said here Thursday church renewal is already taking place and it is the task of pastors to encourage it. Addressing the Atlantic seminar on theological education, he said the signs of change are apparent in worship, preaching, instruction, in care of members of congregations for one another, and in service.

SYDNEY, Australia — Newspaper owner **Rupert Murdoch** has increased his share of the Sydney newspaper market to four publications by acquiring the Sydney Daily Telegraph and Sunday Telegraph for $17.5 million. Beginning with a small newspaper and radio station he inherited from his father, Sir Keith Murdoch, in 1954, the 41-year-old businessman has built a group of publications which extends to England.

LONDON — Immigration officials have refused to let the woman who threw ink at Prime Minister **Edward Heath** in Brussels return to Britain, a government spokesman said Thursday. He said **Karen Cooper**, 31, a German-born former resident of Britain, was turned back Thursday when she arrived by ferry at Harwich from the Hook of Holland. Miss Cooper was recently released from a six-month jail term for throwing ink at Heath when he went to Brussels to sign Britain into the European Common Market last January.

NO MONEY
TIL MID-JULY
HONDA
"World of Pleasure"
PEARSON

MING'S KITCHEN
CHINESE FOOD DELIVERY
384-4323
809 YATES STREET

BARBARY BANJO
Don't Miss Our Specials They're Just for YOU!
From the Broiler . . .
MONDAY THRU FRIDAY
8 oz. NEW YORK STEAKS— A complete dinner for 2 $6.95 per couple
OR
8 oz. FILET MIGNON AND LOBSTER TAIL— Complete Dinner for 2 $10.95 per couple
EVERY SUNDAY: A 'FOWL' NIGHT
Our Newest "Chicken Picken" Special
FOUR DIFFERENT BASKETS TO SATE YOUR APPETITE
MINI BASKET— 8 Pieces at $ 4.00
MIDI BASKET—16 Pieces at $ 8.00
MAXI BASKET—24 Pieces at $12.00
MAGNUM BASKET— 32 Pieces at $16.00
5:30 to 10 p.m.
AND DON'T FORGET
OUR REGULAR DINNER MENU ITEMS ARE ALSO AVAILABLE 7 DAYS A WEEK FROM 5:30 P.M.
A UNIQUE DINING EXPERIENCE AWAITS YOU AT THE BARBARY BANJO
31 BASTION SQUARE (Downstairs)
388-6239

THE
Harem Club
CABARET
Is Proud To Present

• MISS SUNNI DAY
Fresh from a triumphant four-month international tour.

• MISSIE LEE
The Desert Queen voted Miss Go-Go of '72. Direct from Phoenix, Arizona.
And Featuring
• MISS AMBER CORDAY
Exotic Dancer "EXTRAORDINAIRE" From "THE LOSERS", San Francisco's most exotic club.

Dance Music for All Ages by the
HARMONY GRITS
Open 8:30 - 2:00 Daily
8:30 - 1:00 Saturday
1818 Broad Street Reservations 388-5525
FREE LIST SUSPENDED FOR DURATION OF THE ENGAGEMENT

For dependable value you won't beat this one ...anywhere!
JUST ARRIVED AT PLIMLEY
New Austin Marina

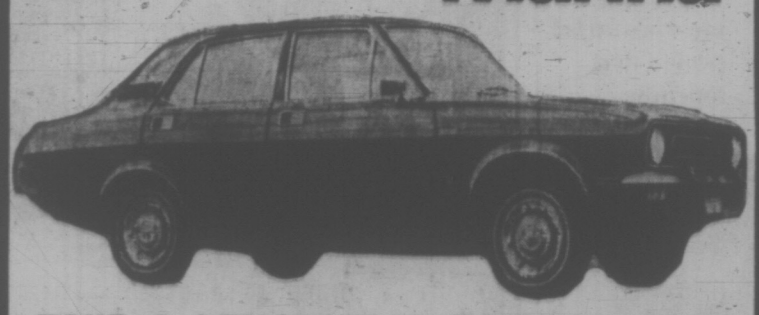

TAKE A DEMONSTRATION DRIVE NOW!
IN THE NEWEST AUSTIN
• Roomier rear seat than others in its class!
• Full 12.5 cu. ft. of usable trunk space. Compare the others!
• Features heater-defroster system especially designed for Canadian winters—and that means complete all-weather comfort!
4-Door Super Deluxe Sedan, yours for just $2710
New Austin Marinas Priced from $2,530
1010 YATES PLIMLEY PHONE 382-9121
Established 1893
"YOUR SPORTS CAR HEADQUARTERS"

SIMPSONS-SEARS

Clearance! 3-Seater Lawn Swing
Choose comfort and good looks for your garden this summer with this attractive lawn swing in our popular Florida pattern. Complete with canopy back and seat mattress. 70" long. Limited quantity.
SALE PRICE $69 ea.

Practical, Popular Lawn Chairs
Sale Price 3.44 ea.
Go anywhere folding lawn, camp or garden chair. Brightly striped, heavy duty canvas seat and zinc plated frame. Hardwood arms.

Remember Dad on June 18
Make Dad king in his garden with lawn furniture from Simpsons-Sears on his day.
Simpsons-Sears Hillside: 3190 Shelbourne Street. Lots of Free Parking . . . No Tickets, No Time Limit.

ARMED FORCES DAY
SATURDAY, JUNE 10
OPEN HOUSE—10:30 a.m. to 4:30 p.m.
C.F.B. ESQUIMALT (Workpoint Barracks)
FREE PARKING off Lampson and Head Streets • Free Shuttle buses
• Naval destroyers
• Aircraft flypasts
• Sky diving
• Unarmed combat
• The "Death" slide
• Five bands
• 21-gun salute
• Fire fighting
• Diving displays
• "Monsters"
• Fleet school displays
• Tracked equipment
• Modern weapons
• Kid's obstacle course
• "The Red Baron"

HE SETTLES FOR PARIS, (ONT.)

TORONTO (CP) — "I don't know why I'm doing what I'm doing," says James Nichol, a playwright from Paris, Ont. "But I'm happy doing it."

It is "writing full time," a course he chose to follow despite advice that he "settle down and think about a career."

His wife, however, was one of his supporters.

"When I say that about people expecting me to settle down, I certainly don't include my wife," he said in an interview Thursday night.

"She has been behind me 100 per cent. She never questioned that I could make a living or that I was a writer."

Last year, Mr. Nichol, father of three and the owner of a 119-year-old home in Paris, a western Ontario town near Brantford, made about $10,000 from his writing, without grants.

Mr. Nichol, here for the performance of his 1967-work, The Book of Solomon Spring, lives "like everybody else in Paris who has a regular job."

"You can take off and say: 'I'm an artist.' Or you can accept your responsibilities."

Mr. Nichol writes a lot about Paris because that's where he was born and that's where he returned after a stint in Toronto.

FOLLOW THIS VICTORIA ENTERTAINMENT GUIDE

BUTCHART GARDENS, NEVER, EVER, HAVE THESE FAMOUS GARDENS BEEN LOVELIER, MORE INVITING, AS THEY PRESENT "SPRINGTIME '72" . . . ROMANTIC NIGHT LIGHTING . . . FLORAL RESTAURANT . . . GORGEOUS HANGING BASKETS . . . SHOW GREENHOUSE . . . FASCINATING SEED AND GIFT SHOP . . . ENTERTAINMENT. OPEN EVERY DAY, 9 A.M. to 11 P.M.

BUTCHART GARDENS. Developed from an old, cavernous limestone quarry over half a century ago to become one of the world's most unusual, most written about, talked about, admired attractions. Many visitors say they are even lovelier under the romantic night lighting (every evening, dusk till 11 p.m.) Be sure to see the fabulous Sunken Garden and the spectacular "Ross Fountains" as they present their colorful "Ballet to the Stars" (continuous performances). This alone is worth the price of admission.

BUTCHART GARDENS FLORAL RESTAURANT open every day, serving delightful lunches and afternoon teas 11 a.m. to 5 p.m., delicious hot dinners 5:30 to 7:30 p.m. Coffee and Snack Bar always open.

HERE'S A GOOD SUGGESTION. Plan to arrive late in the afternoon. See the gardens by sunlight, then relax and dine leisurely in the Floral Restaurant. As darkness takes over, see the gardens again as a thousand hidden lights combine with the moon and stars, the hills, trees and shrubs, lakes, lily ponds and fountains to create a fairyland, softly perfumed by the flowers — a spectacle so unusual, so grand, it's indescribable.

BUTCHART GARDENS ENTERTAINMENT EVERY AFTERNOON. Monday through Friday (inc.) 1:30 - 3:30 p.m. "The Butchart Gardeners" doing their hoeing in a hilarious and musical way . . . Saturday and Sunday 1 - 3 p.m. the humorous and talented "Butchart Buskers Band."

FABLE COTTAGE—Victoria's favorite family attraction. One of the world's most captivating and unusual homes, in spacious gardens on the sea at Cordova Bay. A handcrafted, architectural wonder seeming to pop from a fable into reality. Your camera will capture, first hand, the delights of this unforgettable home. Open daily 9:30 a.m. 'til dusk. 5187 Cordova Bay Road (Scenic Marine Dr.) or (via Hwy. 17).

"Prince Alberts" WONDERFUL WORLD OF MINIATURE presents over 25 exciting miniaturamic displays brought alive with sound, lighting and animation. Open daily 9 a.m. to 10 p.m. at the Empress Hotel, Humboldt Street, 385-9731.

THE OLD FORGE—Dining and dancing six nights a week 'til 2 a.m. at one of Canada's largest and most luxurious nite clubs. Enjoy the exciting music of the fabulous Brothers Forbes. Strathcona Hotel, Douglas at Courtney Streets, Phone 383-7137.

ROYAL LONDON WAX MUSEUM — Victoria's world-famous museum of over 130 figures in 45 scenes. At the Inner Harbour 470 Belleville, 388-4461. 9 a.m. to 10 p.m. including Sunday.

CHEZ ERNEST SWISS CHALET DINING LOUNGE — Leisurely, unique, the finest cuisine. Royal Oak Centre, open from 5 p.m. 479-2123.

CLASSIC CAR MUSEUM—Cars, wax figures from the past. 813 Douglas (behind Empress Hotel). 9 a.m. - 9 p.m.

UNDERSEA GARDENS—World's most beautiful garden at the bottom of the sea. 9 a.m. to 10 p.m., Inner Harbor.

SEALAND OF THE PACIFIC—Oak Bay Marina on Scenic Marine Dr. Open 10-10 p.m. Hourly Killer Whale Show.

SALMON FISHING—Large Boats, Free Tackle, Bait, Coffee. Oak Bay Salmon Charters. 598-3366 - 592-4164.

STEAK • LOBSTER TAIL • STEAK AND LOBSTER TAIL
ARNIE ARNIE'S PLACE
THE CELLAR
Taste Tells!
Entertainment—BUNK McEWEN Daily
FRIDAY, SATURDAY from 7 P.M.
The Great RAY and VIRGINA NEWMAN
RESERVATIONS or DROP IN—382-1714
1061 FORT STREET, VICTORIA, B.C.
Open SUN. FROM 3 P.M.
CORNED BEEF • SPARE RIBS

VICTORIA EDELWEISS CLUB
188 Niagara Street
JUNE NIGHT DANCE with the SKYLIGHTERS
Saturday, June 10, 9 p.m.
Members $1.50; Guests $2.00.
Tickets at Adrian's, Conti's, Erna's and Karin's Delicatessen.

GEM Theatre Sidney
WALT DISNEY PRODUCTIONS
THE BAREFOOT EXECUTIVE
TECHNICOLOR
Kurt Russell
TONIGHT 6:30 and 9:00
SAT. MATINEE 1:15 p.m.

Wig & Dickie Cabaret
The Wilson Motor Inn • 850 Blanshard
Entertainment Nitely
TUES-SAT STARTING 8:30 P.M.
Reservations Recommended—Admission $1.50 per person.
385-6767

A chaotic comedy starring Sandy Duncan the girl with "The Funny Face"
STAR SPANGLED GIRL
COLOR
NOW SHOWING
CAPITOL
Tonight at 7:30, 9:25 p.m.
Saturday 1:25, 3:35, 5:30, 7:30, 9:25
Last Comp. Show Nightly 9:00 p.m.

SNOOKER EXHIBITION
SEE
CLIFF THORBURN
North American champion play on Canada's finest snooker table.
THE SATURN 1 by
NATIONAL
MACLAURIN THEATRE
UNIVERSITY OF VICTORIA
June 9 - 10 - 11
TICKETS - GIBSON'S BOWLADROME
Information Automatic Music Co. Ltd. 1923 Quadra St. 384-7732
National Bowling and Billiards 445 West 2nd Ave. Vancouver, B.C. 873-2431

PRIME ROAST SIRLOIN OF BEEF
Terra Cotta Room Nightly
$4.95 Per Couple
Dominion HOTEL
700 Block Yates 384-4136

MEMORIAL ARENA
PLEASE TAKE ME TONIGHT 8 P.M.
ROLLER SKATING
Everyone Else Is Going
★ Good Music and Fun
★ Requests and Dedications
★ Door Prizes

ROLLER SKATING
TONIGHT, 8 - 10:30
Summer Hockey School July 17—Sept. 2
ESQUIMALT SPORTS CENTRE

FAREWELL VICTORIA
THE MOST LOVERLY MOTION PICTURE OF ALL TIME!
my Fair Lady
Winner of 8 Academy Awards including Best Picture.
AUDREY HEPBURN · REX HARRISON
TECHNICOLOR SUPER PANAVISION 70 FROM WARNER BROS.
Evenings at 8 p.m. Only; Sat. Matinee 2 p.m.
Adults 1.75 Students 1.25 G. A. Members 1.00 Children .75
OAK BAY 2564 OAK BAY AVE 598-3213
Adults 1.25 Students 1.00 G. A. Members .60 Children .50

FUN FOR ALL THE FAMILY!
SHRINE CIRCUS
Produced by HUBERT CASTLE
"A SPANGLELAND FANTASY"
2 Shows Daily — 4 and 8 p.m.
• MEMORIAL ARENA •
NEXT FRIDAY AND SATURDAY ONLY
Watch for the Shrine Band and Units at major shopping centres today and tomorrow.
Reserve Seat Tickets at Arena Box Office

German FOOD
AND INTERNATIONAL FOODS
Served in a truly relaxing atmosphere
Live Entertainment — Fri., Sat.
The Rathskeller
RESTAURANT
851 DOUGLAS ST. 386-9348

GSF presents
Marcello Mastroianni
Catherine Deneuve
"It Only Happens to Others"
The screen's most beautiful people in a touching true story.
with Serge Marquand music by Michel Polnareff
produced by Films 13/Claude Lelouch
written and directed by
Nadine Marquand Trintignant
nightly at 7 & 9 including sunday
STARTS Tonite
fox cinema
quadra at hillside 382—3370

"WATCH THEM OPERATE!"
TODAY
GEORGE C. SCOTT
"THE HOSPITAL"
PADDY CHAYEFSKY
Adult Entertainment
Warning: Some swearing and coarse language—B.C. Director
— ADDED ATTRACTION —
"Sunday of Bloody Sunday"
S M T W T F S
Glenda Jackson Peter Finch
Murray Head
Warning: Sex involving three people, some swearing and coarse language.—B.C. Director
EVENINGS
Sunday, Bloody Sunday at 7:30
The Hospital At 9:25
SATURDAY:
Continuous From 2:00 p.m.
Coronet
YATES ST.

Century Inn
"THE INN ON CENTENNIAL SQUARE" PRESENTS
The "Sound of the Century"
THE PAUL TERRY GROUP
While Bev Gore-Langton is taking a well deserved holiday, we at the Century are proud to bring to you the music of Paul Terry.
SPECIAL FATHER'S DAY MENU
Executive Cut Prime Ribs
. . . or . . .
12 oz. Boneless Top Sirloin Steak
(Complete Dinner)
Served from 5 p.m. . Reserve NOW!
Sunday, June 18th
Start Your Weekend Right at the BUFFET OF THE CENTURY"
FRIDAYS from 6 - 9 p.m.
in the
Exotic Persian Room
Fully Air Conditioned
CENTURY INN
We Park Your Car FREE 383-1151

HONG MIN
CHINESE RESTAURANT
Reasonable Prices for Our Family Lunch and Dinner Menu.
PLEASE TRY AND COMPARE
• Abalone with diced chicken and pork soup or Sweet corn and chicken soup
• Barbecued Duck ½ or Barbecued Chicken ½
• Steam spareribs with black bean sauce
• Pineapple, lean pork
• Barbecued bean curd, with diced pork and oyster sauce
• Chinese broccoli and beef
FOR 2 to 3 PERSONS
FOR 3-4 PERSONS 4 ITEMS $5
EXCITING NEW DISHES OFFERED WEEKLY
OPEN DAILY 11:30 to 9 P.M.
543 FISGARD ST. 388-4617

G.R. PEARKES Arena 3100 TILLICUM 386-6664
PUBLIC ROLLER SKATING
FRIDAY 7-10 P.M.
Saturday - 8 - 10 p.m.
Sunday - 7 - 9 p.m.
Children 50c (12 years and under)
Students and Adults 60c
Includes Skates

See The Butchart Gardens
GORGEOUS!
Day After Day . . . Season After Season!
Why? Outstanding and dedicated gardeners . . . skillful planning . . . newest varieties . . . constant replanting!
See them now as they present
"SPRINGTIME '72"
FOR COMPLETE DETAILS See top of "Entertainment Guide Column" this page.

DINGLE HOUSE
Dine in an authentic Victorian atmosphere. Featuring our very special "Prime Rib of Beef."
AFTERNOON TEA
3 p.m. to 5 p.m.
PRIVATE DINING FOR 15 to 35 PERSONS
Reservations after 12 Noon Daily, 382-8721
Opens daily 5-11 p.m.
Closed Mondays
137 GORGE RD. EAST

The Girl from "Summer of 42" Meets the Man from "Flint"
YOU'VE NEVER SEEN A DOCTOR LIKE DR. CAREY
He has a unique way of operating
It's called
THE CAREY TREATMENT
PANAVISION METROCOLOR
MGM Presents A BLAKE EDWARDS - WILLIAM BELASCO PRODUCTION Starring JAMES COBURN
JENNIFER O'NEILL In "THE CAREY TREATMENT" Co-Starring DAN O'HERLIHY
PAT HINGLE Screenplay by JAMES P. BONNER Produced by WILLIAM BELASCO
SHOWING AT 2 THEATRES
Daily at 1:05, 3:05, 5:05 7:05 and 9:15
Last Complete Show 8:55
Golden Age 50c to 5 p.m.
ROYAL 805 BROUGHTON—383-6711
TILLICUM Drive-In BURNSIDE AT TILLICUM—383-7201
Extra at Drive-In Only Robert Mitchum in "GOING HOME"
Gates at 7:30 Show at Dusk

OPEN SUNDAYS 5-9 P.M.
DINING WITH A DIFFERENCE
Guy Nineties Spare Rib House
WHERE KEN PEAKER and SHEILA
Play Your SING-A-LONG MUSIC
A SPARKLING ATMOSPHERE for
PERSONALIZED MUSICAL HAPPENINGS
World-Famous SPARERIBS — Full Dinner Menu
825 Burdett—CHERRY BANK HOTEL—385-5380
"They do their specialty, spare ribs very well indeed. Informal sing-a-long type of atmosphere; service leisurely" Financial Post Magazine

CRYSTAL POOL
SATURDAY
12:30 - 2:00 p.m.—Family
2:00 - 5:00 p.m.—Public
7:00 - 9:00 p.m.—Public

SMORGASBORD
FRI. — SAT. — SUN.
5 p.m. to 9 p.m.
$4.95 Per Couple
Dominion HOTEL
700 BLOCK YATES—384-4136

Where is there a good place to dine with Reasonable Prices?
We thought you'd never ask.
COLONIAL INN
270 Gov't St.
"In the Parliament Buildings Area"
384-7151

Buon Apetito
La Torre Di Pisa
the "Reasonably Priced"
Authentic Italian Restaurant
Serving Cannelloni Lasagna, Ravioli, Rigatoni, Manicotti, Spaghetti, Pizza, Steak, Chicken Cacciatore, Veal Scallopini and your choice of beverages.
Take-Out Orders Available
Parkade Nearby
1314 Government Street
Victoria, B.C., 382-7781

BLACK PRINCE CATERING LTD.
is pleased to announce the opening of
the King's Den restaurant
QUEEN VICTORIA INN
655 DOUGLAS ST.
NOW OPEN
7 a.m. 'til 12 p.m. DAILY
7 a.m. 'til 10 p.m. SUNDAYS
Serving Breakfast, Luncheon, Dinner
DINE IN THE ROYAL MANNER
RESERVATIONS 388-4488
FREE PARKING

EXCELLENT full course LUNCHEONS
MONDAY - SUNDAY from $1.95
Includes
soup
main course
dessert
beverage
THE OLD BAILEY dining lounge
THE WILSON MOTOR INN • 850 BLANSHARD ST.
385-6787

DANCING SATURDAYS
Cabaret Style Featuring
CY DIBNAH'S Clarinet
and the Big Band Sound of
GEORGE KRAELING
ORCHESTRA
McMorran's welcome you for dancing in the Seaview Room overlooking the sandy shores of Cordova Bay. So, come to the friendly atmosphere, smooth rythms and polished maple floor, all at McMorran's. Instrumentalists 8:45-9:30. Dancing 9:30-12:30. $5 a couple. Table Reservations 658-5224.
McMorran's
5100 CORDOVA BAY ROAD

TALLY-HO
Dining Lounge
OPEN SUNDAY
and Every Week Day
7 a.m. to 9 p.m.
386-6141
3020 Douglas

Starring THE MELROSE CAFE
OPEN 24 HRS. A DAY
WEEKEND SPECIAL
STEAK
5-oz. New York with Mushrooms and Onions, Vegetables, Potatoes, Soup, Salad, Beverage, Dessert $1.95
622 Yates — 383-9715
TAKE OUT ORDERS

Deep Cove Chalet
Dining Lounge
• SMORGASBORD DAILY 11:30 TO 2:30
• SMORGASBORD EVERY WEDNESDAY EVENING ALSO A COMPLETE A LA CARTE MENU
• TRY OUR NEW TERRACE GARDEN for Luncheon, Afternoon Tea or Early Supper
• INQUIRE ABOUT OUR SCENIC SEA TOUR
OPEN MONDAY thru SUNDAY 11 a.m. to 10 p.m.
11190 Chalet Road 656-3541

IS THERE A LITTLE "ROWDYMAN" IN YOU?
You'll love this charismatic, happy-go-lucky, compassionate rogue. He lived for the good times.
the Rowdyman
A CANART FILMS PRODUCTION
Starring GORDON PINSENT
FRANK CONVERSE • WILL GEER • LINDA GORANSON
Directed by PETER CARTER • Produced by LAWRENCE Z DANE
in color • A CRAWLEY FILMS RELEASE
COUNTING HOUSE CINEMA 1
Corner of Broad and Broughton
383-3434
Doors Daily 8:45 p.m.
Shows 7:15, 9:15 p.m.
Adult Entertainment
STARTS TODAY!

STUDENTS
MEN AND WOMEN
WANTED
SUMMER EMPLOYMENT
THE JOB
1. Join the reserves (Militia) for the period 11 July to 23 August.
2. Undergo a general military training course which includes subjects on radios, law, weapons, first-aid, sports, typing (women only), driving, citizenship.
3. Complete a week adventure training in the bush.
YOU MUST
1. Be or will be a high-school, college or university student 1972/73.
2. Be 17-24 years old.
3. Be physically fit.
4. Work 8:30 a.m. to 4:30 p.m. Mondays to Fridays.
5. Not be a drug user.
6. Arrange your own meals and lodgings.
WE WILL
1. Give you a free medical examination.
2. Provide the clothing and equipment you will need free.
3. Pay you $8.80 per day (including the time-off Saturdays and Sundays) from 10 July to 23 August, incl.
TO APPLY
Appear in person at the BAY STREET ARMOURY
7:30 p.m. Tuesday, 13 June, or
7:30 p.m. Thursday, 15 June, or
9:00 a.m. Saturday, 17 June

A DOUBLE-DECKER of laughs!
WHEN THE GIRLS DO THE DRIVING THERE'S FUN ON EVERY CURVE; AND A CLUTCH IN THE BACK SEAT.
ON THE BUSES
. . . Reg. Varney
3RD WEEK!
Doors Daily 12:50 p.m.
Shows 1:00, 3:00, 5:00
7:00, 9:00
GOLDEN AGE 50c
ODEON 2
780 YATES STREET
383-0513

THE MOST ADULT PROGRAM ON THE SCREEN TODAY!
RELATIONS
ALSO The Love Story From Denmark COLOR
Virginity, Oh My Virginity, Where Will You Go If I Lose You?
SAPPHO DARLING
Warning: Completely Concerned with Sex. B.C. Director
ODEON 1
780 YATES STREET
383-0513
Doors Sat. and Sun. 1:15 p.m.
Relations: 1:30 - 4:10 6:40 - 9:25
Sappho Darling: 3:00 - 5:30 - 8:10
STARTS TODAY!
COUNTING HOUSE CINEMA 2
Corner of Broad and Broughton
383-3434
THERESE AND ISABELLE
Doors Daily 8:45 p.m.
Shows 7:10, 9:15

THE VICTORIA CONSERVATORY OF MUSIC
(Principal—Robin Wood F.R.A.M.)
invites you to
"OPEN DAY"
SATURDAY, JUNE 10, 2:00-5:00 P.M.
at
CRAIGDARROCH CASTLE, 1050 JOAN CRESCENT
Continuous programme of events
orchestra—ensemble—choir—class
individual and group instruction
GUESTS OF HONOUR
MAYOR AND MRS. P. POLLEN
see and hear —
"YOUR CONSERVATORY"—In Action!
The conservatory wishes to acknowledge with sincere appreciation the support so generously given by all those who have contributed as members, donors and guarantors during this past year.
THE AIM OF THE CONSERATORY
to present a comprehensive music education programme in an atmosphere providing a rich musical environment for its students.
ALL ARE WELCOME
tour the castle
Refreshments

The Greatest Concert of the Decade!
NOW YOU CAN SEE IT AND HEAR IT...
AS IF YOU WERE THERE!
apple presents
THE CONCERT FOR BANGLADESH
2ND WEEK!
HAIDA
808 YATES STREET
383-4278
Today and Saturday
Doors 1:00 p.m.
Shows 1:15, 3:00, 5:00
7:00, 9:10
Sunday Doors 1:15

ENSIGN CHRYSLER PLYMOUTH

Plymouth
CHRYSLER
Fargo Trucks
SALES/SERVICE

STATION WAGONS

SALE PRICES

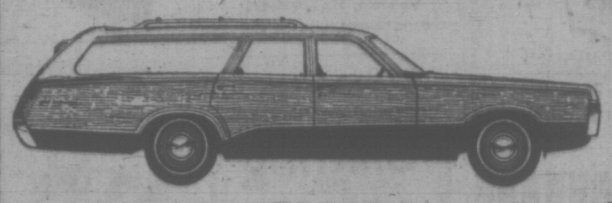

1972 PLYMOUTH SATELLITE
4-DOOR STATION WAGON

V-8 Motor
Automatic Transmission
Power Steering
Body Side Mouldings

$3857
SALE PRICE
EXAMPLE STOCK NO. 4043

1972 PLYMOUTH SATELLITE
4-DOOR STATION WAGON

V8 Motor
Automatic Transmission
Custom Radio, Electric Ignition
Power Steering, Vinyl Seats
Body Side Mouldings
De luxe Wheel Covers, Whitewall Tires

$3975
SALE PRICE
EXAMPLE STOCK NO. 4054

1972 PLYMOUTH SUBURBAN
4-DOOR STATION WAGON

V8 Motor
Automatic Transmission
Power Disc Brakes, Power Steering
Electronic Ignition, Vinyl Seats

$4230
SALE PRICE
EXAMPLE STOCK NO. 6030

*** NEW CAR PAYMENTS**
BASED ON 48 MONTHS ON APPROVAL OF CREDIT AND INCLUDES 5% SALES TAX
MAKE NO PAYMENTS 'TIL LATE JULY

1972 VALIANT DUSTER SPORTS COUPES

Slant 6 motor, fully equipped car
Example Stock No. 2144

SALE PRICE FROM **$2696**

★ $73 Down ★ $73 per Month

1972 PLYMOUTH SATELLITE SPORTS COUPES

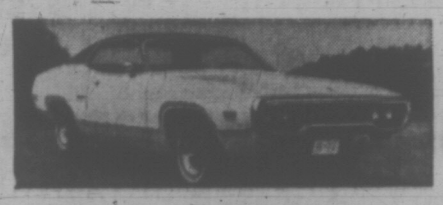

Slant 6 motor, automatic, whitewalls, deluxe wheel covers, vinyl seats.
Example Stock No. 4029

SALE PRICE FROM **$3292**

★ $88 Down ★ $88 per Month

VALIANT '71 4-Door Sedan. Deluxe interior. Lic. AHD-574	$2795 SALE PRICE	No Down Payment 36 Payments of $97	✓
DODGE '71 Demon 2-Door Coupe. Automatic, custom radio. Lic. AJH-194	$2795 SALE PRICE	No Down Payment 36 Payments of $97	✓
FORD '71 Torino 2-Door Hardtop. V-8 motor, automatic, power steering, custom radio. Lic. GCC-055	$3295 SALE PRICE	No Down Payment 36 Payments of $116	✓
PLYMOUTH '71 Fury II 2-Door Hardtop. V-8 motor, automatic, power steering. Lic. AJE-579	$3295 SALE PRICE	No Down Payment 36 Payments of $116	✓
CHRYSLER '70 Newport Sedan. V-8 motor, automatic, power steering, power brakes, custom radio. Lic. AKA-044	$2995 SALE PRICE	No Down Payment 36 Payments of $104	✓
DODGE '70 Dart 4-Door Custom Sedan. V-8 motor, automatic, power steering, custom radio, vinyl roof. Lic. BBK-591	$2595 SALE PRICE	No Down Payment 36 Payments of $96	✓
DODGE '70 Polara Sedan. V-8, automatic, power steering, custom radio. Lic. DGF-181	$2595 SALE PRICE	No Down Payment 36 Payments of $96	✓
PLYMOUTH '69 Fury III 4-Door Hardtop. V-8 motor, automatic, power steering, power brakes, custom radio. Lic. DFE-650	$2395 SALE PRICE	No Down Payment 36 Payments of $90	✓
CHEVROLET '69 Impala 2-Door Hardtop. V-8 motor, automatic, power steering, power brakes, custom radio. Lic. BCH-490	$2495 SALE PRICE	No Down Payment 36 Payments of $93	✓
BUICK '69 La Sabre 4-Dr. H'top. V8 motor, automatic, power steering and brakes, custom radio. lic. AHH-198.	$2695 SALE PRICE	No Down Payment 36 Payments of $99	✓

WIDE OPEN WEEKDAYS 'TIL 9 P.M. SATURDAY 'TIL 6 P.M.

Phone for FREE CREDIT CHECK

386-2411

PLYMOUTH '71 Cricket Sedan. Automatic, bucket seats, custom radio. Lic. AJA-558	$2100 SALE PRICE	No Down Payment 36 Payments of $74	✓
FORD '71 Pinto 2-Door Sedan. Automatic, custom radio. Lic. JDK-230	$2100 SALE PRICE	No Down Payment 36 Payments of $74	✓
TOYOTA '71 Corolla Sedan. Custom radio. Lic. JBD-067	$1900 SALE PRICE	No Down Payment 36 Payments of $66	✓
MAZDA '70 1800 4-Door Station Wagon. Roof rack. Lic. DHD-406	$2100 SALE PRICE	No Down Payment 36 Payments of $74	✓
DATSUN '70 4-Door Station Wagon. Lic. CCC-003	$2100 SALE PRICE	No Down Payment 36 Payments of $74	✓
DATSUN '70 1600 Pickup. Custom radio. Jr. West Coast mirrors. Lic. 943-955	$2195 SALE PRICE	No Down Payment 36 Payments of $77	✓
FORD '70 Cortina 1600 G.T. 4-speed; bucket seats, custom radio. Lic. JDK-226	$1895 SALE PRICE	No Down Payment 36 Payments of $66	✓
DATSUN '69 2-Door G.T. 1000. Custom radio. Lic. AKC-064	$1395 SALE PRICE	No Down Payment 36 Payments of $49	✓
SIMCA '69 1204 5-Door Sedan. 4-speed. Lic. KGD-193	$1295 SALE PRICE	No Down Payment 36 Payments of $45	✓
TOYOTA '69 Crown 4-Door Sedan. Automatic. Lic. AJB-616	$1895 SALE PRICE	No Down Payment 36 Payments of $66	✓

YATES AT COOK 386-2411

Big Bert Had A Big Grudge

THE YEAR IS 1955 and Bert Thomas has just becomes the first person to swim Juan de Fuca Strait — 18.3 miles of nasty saltwater — at the height of the marathon swim craze. (Irving Strickland Photo.)

By AB KENT
Times Staff

A whole generation has grown up since a heavyweight ex-marine stroked his way across Juan de Fuca Strait, the first person in the world to endure the 46-degree brine long enough to finish the distance.

He was Bert Thomas, 29, a 260-pound logger from Chehalis, Wash., whose metabolic processes were not in the least disturbed by long immersion in waters that kill lesser men by exposure.

Older people with a flickering memory of that summer 17 years ago when swim fever had Victoria — and it seemed half the world — delirious with marathonitis, may sometimes josh one another with, "Whatever happened to Bert Thomas?"

"Bert who?"

To the young, Thomas is probably no more than a name on a bronze plaque in Saxe Point Park, Esquimalt. There he landed at 6:07 a.m. July 8, 1955, 11 hours, 17 minutes after setting off from Ediz Hook, Port Angeles, on his fifth attempt to swim the 18.3 miles.

Thursday at a Tacoma hospital Big Bert's heart could carry him no more. He was 46.

Today it seems unreal that a city could make so much of long-distance swimming in the mid-'50s to turn out by the thousands on cold beaches to witness the victories and some of the most spectacular failures by big names and unknowns alike. It went on for months until Thomas finally cracked it.

And that didn't end it, either. A year later Marilyn Bell and Cliff Lumsden were next (and last) to do the trick after more training, tries and disappointments by many people.

The Times and Bapco Paint started the craze by offering Florence Chadwick, who had swum the English Channel, $1,000 to conquer the strait in the summer of 1954. She failed, but got the money for a valiant try. We were all heart.

After Flo left town things tapered off until the following spring when new hopefuls began coming out of the bushes for their fling at fame.

The Times offered another $1,000.

A young Times reporter tracked down towboat skipper Hugh Evans who had been making secret arrangements to pilot a very capable-looking American over the strait. It was Big Bert.

He had been training for the swim in Puget Sound, finally arriving in Victoria to accelerate his program. Ald. Ove Witt, then a bartender at the Cherry Bank Hotel, became Bert's trainer.

From then on swim fever raged, competing frequently with such front-page news as Churchill's retirement and the "money talks" scandal that shook a fledgling Bennett government.

Four times the strait beat Thomas — stomach cramps, leg cramps, nausea, bone-chilling numbness, the wrong tides, fatigue — the dirtiest, nastiest, rottenest stretch of salt water known to distance swimmers. Big Bert was not easily intimidated. He had a grudge fight going, kept slugging and won the $1,000 despite his wrong-way swim.

For the Marilyn Bell attempt in 1965 there was sufficient national interest to involve the Toronto Telegram as co-sponsor. News in those days was something you could reach out and touch and smell.

With the victories came the social whirl, and everyone was invited: civic receptions, parades, public subscriptions to help defray expenses, the memorial plaque. Thomas even got the freedom of the city of Victoria, only the third person to be so honored.

Later, some tried to discredit the honor by saying Thomas never signed the golden book at city hall to make everything legal, and therefore he wasn't really a freeman.

In the first flush of triumph Thomas said he was going to become a Canadian, maybe live in Victoria, but he left town. He made marathon attempts on Harrison Lake and Okanagan Lake, swam 20 miles from Seattle to Tacoma, made it one-way across the English Channel and part way back, and said he would beat Santa Catalina Channel.

Soon there was nothing but few and fleeting references to the burly guy who resettled near Tacoma.

Who was Bert Thomas? Just the world's greatest distance swimmer — for a little while.

Mayor Sees Danger In Loss of Heritage

Mayor Peter Pollen said Thursday one of the serious matters before society is "the alienation of people from their heritage."

A tangible link with the past is essential in a society advancing as rapidly as Canada in 1972, he suggested.

"I think it is partly psychologocal . . . people want to look back because they're fightened to look forward."

Pollen, who is personally involved in at least one project to preserve an historic building and who has publicly supported such projects as Old Town, was one of five panelists debating the currently popular issues of Victoria's old and-or historic constructions.

The discussion was featured at the annual general meeting of the Capital Region branch, Community Planning Association of Canada, and was moderated by the organization's president, city architect John Di Castri.

"There are many questions (about the concept of old buildings) which need answering . . ." Di Castri wrote in advance of the meeting; ". . . it is hoped that we can probe the topic in depth and . . . achieve a better understanding of all the ramifications that are entailed in the preservation of old buildings."

NOSTALGIA INFLUENCE

One of the basic questions considered by the five panelists was whether or not, and why, Victorians want old buildings preserved. The consensus seemed to be that nostalgia is the strongest influence at work.

Tom Denny, a long-time resident, active businessman and chamber of commerce prominent, said old buildings are suddenly attractive because they're part of Victoria's "nostalgic past" and a welcome contradiction to the severity of new construction.

Bastion Square developer Sam Bawlf agreed in part, but suggested old buildings "have a scale that accommodates us" in a way modern architecture cannot.

School trustee Peter Bunn said development of such public areas as Centennial and Bastion squares has sparked public interest. They "have made the man in the street aware there's something more than concrete and steel".

Bert Enman, another developer of old buildings for current use, supported city core preservation and renovation to "make downtown a place to live, not a place to escape from."

The mayor, whose arguments consistently rejected "crass economics" in favor of the human, psychological factor, closed the discussion with a second warning, this one carefully detailed.

Victoria must guard against the unreasonable obsession with security evident in the United States, he warned. This obsession has created a "horrifying" new feudal concept, he said — walled, guarded cities within cities, in which the free flow of people is non-existent.

An Economical Family Car
PONTIAC
Lemans
Test Drive One Today
at
EMPRESS
PONTIAC BUICK GMC
2867 Douglas at Topaz
382-7121

MULLINS MARINE
YAMAHA
MOTORCYCLES
ISLAND'S LARGEST
825 YATES STREET

WE RUN A VERY simple business

HONDA
URGENTLY NEEDS
TRADES
"World of Pleasure"
PEARSON

INTRODUCING
THE NEW MAG MODEL
LAWN-BOY MOWERS
Lawn-Boy's Mag Series of 19" and 21" mowers for 1972 is pounds lighter than comparable mowers. The light-weight magnesium alloy decks make for easier handling. See this great line today at your Lawn-Boy dealer.

3 Models Without Catchers, from 119.95
3 Models with Catchers, from 134.95
Terms Available
VICTORIA Lawnmower Hospital LTD.
834 JOHNSON ST. PHONE 386-8338

ROYAL OAK GARDEN CENTRE AND FLORIST
"For Every Bloomin' Thing"
In the Royal Oak Shopping Centre
4456 WEST SAANICH ROAD 479-1116
MIXED HANGING BASKETS
Geraniums and double petunias and many other plants for a summer of color. 4.95 ea.
BEDDING PLANTS
Tuberous Begonia Plants
In scarlet, yellow, pink hanging mix. Rose form mix Picotee mix 69¢
Fibrous Bedding Begonias
For shade or sun. In pack of six. Per pack 75¢
PETUNIAS
In over 50 varieties. 69¢ Per Pkg.
MARIGOLDS
In tall African and short French varieties. 69¢ Per Pkg.
PLUS a Full Range of All Other Bedding Plants
LAWN FERTILIZERS
Keep that lawn green all summer long!
10-6-4
Pellet form. 50-lb. bag 4.75
12-4-8
Long lasting pellet fertilizer. 50-lb. bag 4.95
VALGANIC
The organic all-purpose fertilizer. 50-lb. bag 4.65
SHOP 9 to 6
MONDAY TO WEDNESDAY and SATURDAY
9-9 Thursday and Friday, 10-5 Sunday

Trim-size Le Mans: an economical family car, luxurious personal car or a sporting GTO.
Your choice, with a deal that makes its trim-size price look even trimmer.

Pontiac Le Mans
GM
Le Mans Hardtop Coupe. Some of the equipment shown is optional at extra cost. Don't forget to buckle up for safety.

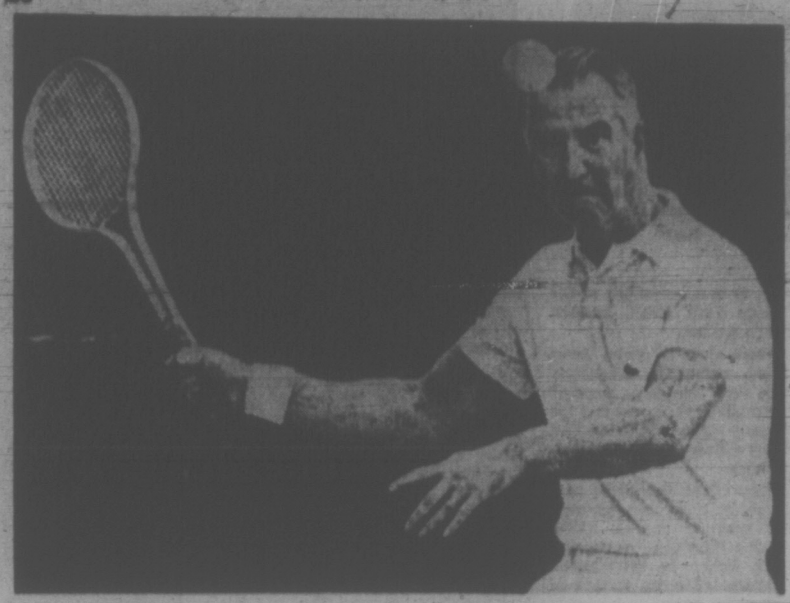

—AP Wirephoto

BIG RETURN is lined up by United States Vice-President Spiro Agnew in Houston this week. The vice-president was in that Texas city to address a closed session of the National Governors' Conference.

English Assassinated

TAPEI (AP)—"Cautuiental breakfast," the hotel menu said.

"Fred eggs our speciality," it continued, confirming the hotel's membership in Asia's mangled English contest, Taiwan division.

Many Chinese in Taiwan, also known as Formosa, speak exceptionally good English. But the island's sign painters and printers have manfully pushed ahead with important contributions to the destruction of the English language.

They seem to work on the theory that if you've got 10,000 or 20,000 characters in your language, you really can't be too bothered by a language that has only 26.

Which is why there are signs all over the island advertising "hou'es for rent," or "boycycles on sale."

Some of the examples that give one pause are just direct translations from Chinese, a language that makes up in manners for whatever it may lack in precision. For example, "The Great Fortune Navigation Corp., or the "Confident Friend Photo Store."

While not saying much about the quality of the treatment, "The Glory Hospital" has a nice ring to it.

Others are almost right.

One furniture store boldly invites passers-by to "come in to criticise."

A floor show promotion advertises "12 bespectacled beauties," and a wig exporter styles his company "Florid Hair and Wig Products, Inc."

But many can't be anything other than horrible misunderstandings.

The "Happy VD Clinic" reposes opposite one of Taipei's major tourist hotels.

Presumably it has no relation to "Madam Lulu's Beauty Sodom."

In the southern city of Tainan, customers are invited to trust their vehicles to a company that offers "Exret steam cl eaningp olishingof oars smotors ycles," though they might have more faith in "The Christian Automotive Assn., Ltd."

And if neither could help, they would still have one hope.

They could sell the car to the "Infernal Equipment Co."

NEVER PAINT AGAIN!
SUNDECKS BY KENITEX
THE ORIGINAL
LIQUID VINYL PLASTIC
POLYESTER DECK SURFACE
As Used on Deep-Sea Fishing Vessels
THE STORM TESTED DECK
- Water proof
- Non-skid smooth surface
- Easy to keep clean
- Attractive Colours
- No sand or grit
- N.H.A. approved

KENITEX INDUSTRIAL APPLICATIONS
386-6821
1290 Gladstone Avenue, Victoria, B.C.

$92,000
EVERY COLOR — MODEL
HONDA
"World of Pleasure"
PEARSON

Tacoma Aroma Removed By $22-Million Project

By DOUG NINE

TACOMA, Wash. (AP) — Can a northwestern American city find happiness without the distinctive odor which has hung over it for 40 years?

A native of Tacoma once said that when he was away for long, he missed the odor he had grown up with. A couple of enterprising country-and-Western singers recorded a song a few years ago called The Aroma of Tacoma.

The St. Regis Paper Co. has announced that the key ingredient of the unmistakable aroma will be virtually a thing of the past by late summer of 1973. The company's kraft mill has provided an olfactory experience for the 150,000 residents and for great numbers of persons who have driven through the city.

Robert F. Lynch, St. Regis' resident manager, said in March that the company was half way through a $22-million project to eliminate 95 per cent of the mill's odor. The job should be finished well ahead of state air pollution control standards set for 1975, he said.

The pulp mill is not the only industrial odor producer here, but its acrid aroma has added the conspicuous touch to that special blend which, to the distress of local citizens, is what many persons think of when they think of Tacoma.

'TAKES YOUR BREATH'

"The aroma of Tacoma takes your breath away," Jim Torrence and Don Lemon sang on their record. "You can tell it— You can smell it —When you're 14 miles away." The disc was distributed in the northwest and got good play on a lot of tavern juke boxes.

M. C. Gaumer, administrative assistant to Mayor Gordon N. Johnston, says the mayor is "exceedingly excited at the prospect" of reducing the industrial smell.

The city plans to transform several blocks of a downtown street into a pedestrian mall, he says, and although it still is "iffy," a developer has announced plans for a world trade centre in Tacoma.

George Hoivik of the city planning department says the tideflats industrial region where the pulp mill sits will be "more appealing to some types of industry" when the strong odor is gone.

A clothing firm once considered putting a mill in the district but decided against it because the odor might cling to fabrics, he says.

Yet, Hoivik says, the copper smelter located within the city limits is a worse culprit than the pulp mill.

Various persons have learned to live with the pulp odor in various ways. A Seattle resident recalls that when her family used to drive through a pulp mill town, her father would sing out as the car windows rolled up: "Just pretend it's roses."

Pool Check Urged

EDMONTON (CP) — A spokesman for the provincial environment department said Wednesday municipal officials are being asked to check swimming pool chlorinators to ensure no recurrence of a chlorine leak at Coronation, Alta., which sent 50 persons to hospital.

Another Better Idea from Ford
MERCURY
TRUCK CAMPER RENTALS
Day, Week, Month
SUBURBAN MOTORS

Rock Therapy Successful

KINGSTON, Ont. (CP) — Applause is pretty heady stuff for any rock group.

But it's particularly heady for the Peacemakers.

All the members of the band, which has played in Ontario and Quebec, are retarded.

They are residents of Rockwood mental retardation unit of Kingston Psychiatric Hospital and part of a program designed to help retarded persons take their place in the community instead of the hospital.

Charles (Chuck) Smiley was the moving spirit behind the Peacemakers. Former chief social worker at Rockwood, Mr. Smiley organized the group with the help of Queen's University students.

The students taught several Rockwood youths how to play guitars, drums and other instruments and tutored them in singing.

It took a lot of patience on the part of the university students and a lot of practice on the part of the Rockwood residents.

The band members, many of whom could neither read nor write, listened to popular records, memorized the tunes and lyrics, and duplicated the sound.

The applause they received at their first concert spurred them on.

So did the request for autographs. Some band members requested writing and reading instruction so they could sign their autographs for admirers.

Since the original Peacemakers group was formed, two members have returned to their families and a third lives in an approved boarding home and has a full-time job.

Other boys living at Rockwood have replaced them in the band.

Mr. Smiley has moved on as well. He now is a community organization specialist.

But the program he started is continuing, and growing. The Peacemakers are helping it along. They perform for social clubs, churches and business organizations creating a spirit of good will while they bring a knowledge of mental retardation to their fans.

The program's main aim is to get the Rockwood residents involved in and accepted by the community.

And it is working.

"The Peacemakers have been able to show the community that the retarded enjoy doing what normal young people do," said Mr. Smiley.

Flags Dodged

NICOSIA, Cyprus (Reuter) — United Nations officials have hurriedly changed a hotel reservation for Secretary-General Kurt Waldheim here to avoid a possible political embarrassment. They found that Israel is holding a trade exhibition at the hotel where Waldheim was to have stayed, and the UN chief could have been photographed against a background of Israeli flags.

CAR RADIOS
CORONA STEREO
TAPE CENTRES
1240 DOUGLAS - 386-8344
CLOSED MONDAY

LOMBARD'S BIG CHAIN SAW VALUE
"COMANGO"
THE PACEMAKER
THE POWERFUL 4.2 CU. IN. ENGINE WILL HAVE YOU SETTING THE PACE WITH EASE

16" BAR & CHAIN
Designed for the professional • Priced for everyone
OPTIONAL: AUTOMATIC OILER • SPARK ARRESTER MUFFLER
TRY ONE AT . . . Reg. 179.95
Special $139.95
Terms Available
VICTORIA Lawnmower Hospital LTD.
634 JOHNSON ST. PHONE 386-8338

MONEY SAVERS
. . . from Slegg's

GARDEN TOOLS
We have a good selection of tools at all prices.
LAWN EDGER, Reg. 2.35, SALE 2.12
3-PRONG CULTIVATOR, Reg. 2.35, SALE 2.12
GARDEN FORK—D HANDLE, Reg. 4.49, SALE 4.05
GARDEN SPADING FORK, Reg. 7.59, SALE 6.84
STEEL GARDEN RAKE, Reg. 3.49, SALE 3.15
LONG HANDLE ROUND NOSE SHOVEL, Reg. 4.19, SALE 3.78
GARDEN BOW RAKE, Reg. 5.99, SALE 5.40
GARDEN HOE, Reg. 5.79, SALE 5.22
GARDEN HOE, Reg. 3.15, SALE 2.84
BAMBOO LEAF RAKE, Good Quality, Reg. 2.95, SALE 2.66
GARDEN HOSE, 50 ft. Reinforced Nylon, Reg. 6.95, SALE 5.95
GARDEN HOSE, 50 ft. Reg. 1.95, SALE 1.49
CAMPING EQUIPMENT
CABIN TENT — With outside frame. Hi Dry Shelter duck, water-proof sewn in floor, 12'x9'x5'. Reg. 119.50, SALE 95.00
PUP TENT Sleeps 2 13.95
We have a fine selection of COLEMAN CAMP STOVES, LANTERNS, COOLERS, INSULATED JUGS, ETC. — at money saving prices.
LUMBER SPECIALS
1x3—6', S4S Cedar, 8 pcs. per bundle 1.32
1x4—6', S4S Cedar, 6 pcs. per bundle 1.32
1 x 6 — 6' S4S 24¢ | 2 x 6 — 6' S4S boards 48¢
1 x 8 — 6' Resawn boards 32¢ | 2 x 8 — 6' S4S boards 68¢
1 x 10 — 6' Resawn boards 40¢ | 2 x 10 — 6' S4S boards 79¢
2 x 3 — 6' S4S boards 24¢ | 2 x 4 — 6' Select Spruce 46¢
ROUGH CEDAR SHORTS
1x6—4' 28¢ | 1x8—4' 36¢
1x6—5' 35¢ | 1x8—5' 46¢
1x6—6' 42¢ | 1x8—6' 54¢
OLYMPIC STAIN
SPECIAL OFFER!
ONE GALLON FREE
with purchase of 4 gallons
Long lasting, top quality stain. Guaranteed not to crack, peel or blister. 66 semi-transparent and solid colors.
Qt. 3.55 Gal. 10.20
CREDIT TERMS AVAILABLE
SLEGG BROTHERS LUMBER LIMITED
VICTORIA—QUADRA at REYNOLDS PHONE 479-7151
BRANCHES—SIDNEY, DUNCAN, NANAIMO, PORT ALBERNI
OPEN 7:30 a.m. to 5:30 p.m.

THINK → HASTINGS FOR ALL APPLIANCE SERVICE
THINK → HASTINGS FOR EUREKA VACUUM CLEANER REPAIRS
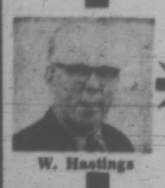
W. Hastings
→ HASTINGS ALSO IN OAK BAY 2006 OAK BAY AVE. AT FOUL BAY RD. 598-3011
THINK → HASTINGS BIG TRADE-IN TRY US
THINK → HASTINGS FOR CARPET POWER NOZZLES

Ed Hastings
→ HASTINGS PARTS FOR ALL VACUUM CLEANERS. JUST ASK . . .
THINK → HASTINGS
GRAND OPENING!
NEW! from EUREKA
A Feature Packed, All Metal Quality Cleaner Complete with Tool Pak and Cord-Away Cord Reel!

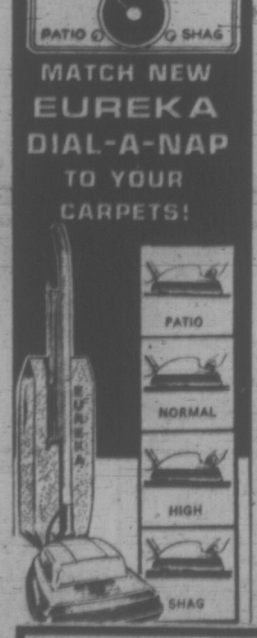

MATCH NEW EUREKA DIAL-A-NAP TO YOUR CARPETS!
15.00 TRADE-IN ALLOWANCE
MODEL 2018-A 4-Position DIAL-A-NAP Adjusts Suction to Any Carpeting
- Hygienically-Treated Disposable Dust Bag
- Adjustable 3-Position Handle. Easy Toe Switch
- All Metal Construction. Lifetime Lubricated Motor
- 'Disturbulator' Cleaning Power Beats! Shakes! Sweeps! Combs! Suction Cleans!
20.00 TRADE-IN ALLOWANCE
• EASY TERMS •
NEW LOCATION AT 2100 DOUGLAS PHONE 382-6811
HASTINGS
OPEN FRIDAY 'TIL 9 P.M.
EUREKA
VACUUM CLEANER SERVICE CLINIC
3 Days Only Fri., Sat. and Monday factory representative on hand to answer any questions you may have.
HAVE YOUR APPLIANCES SERVICED DURING OUR GRAND OPENING
UPRIGHT VACUUMS— Regular overhaul 7.95. NOW 5.95
CANISTER VACUUMS— Regular overhaul 7.75. NOW 5.95
POLISHER AND SHAMPOOER— Regular overhaul 6.95. NOW 4.95
HAND VACUUMS— Regular overhaul 6.95. NOW 4.95
MINOR REPAIRS— Regular 2.95 (Parts Extra). NOW 1.95
1 YEAR WARRANTY ON ALL REPAIRS
CALL
382-6811 598-3011
"THE STORE THAT SERVICE BUILT"
• BAGS • BRUSHES
• BELTS • HOSES
EVERY PART FOR EVERY VACUUM CLEANER SERVICE TO ALL SMALL APPLIANCES
ALL EUREKA PAPER BAGS 20% OFF
SHAG RUG GROOMERS NOW 7.95
SERVICE AND TRADE-IN SPECIALS

UNDER CONTROL . . . after bursting into flames on Tuesday, this gas well at Lloydminster, Sask., sent five men to hospital with burns. A Husky Oil official said today it will take several days to extinguish the fire.

Olson Hatches Egg Plan

By PAUL JACKSON
Times Ottawa Bureau

OTTAWA — Agriculture Minister Eric Olson has unveiled a sweeping program to halt an over-production of eggs in Canada that has been plaging farmers with marketing channels and severely depressing prices.

Under the plan, the federal government could pay egg producers as much as $2½ million within the next six weeks for getting rid of an extra one million laying hens above normal.

The plan will ultimately mean higher egg prices for consumers. It will not mean lower chicken prices, since most of the laying hens to be slaughtered are old birds destined for manufacturing processes rather than the super market.

CUT BOOM FLOCKS

Olson, MP for Medicine Hat, Alta., gave an assurance Thursday that the new plan will not backfire as did a similar plan last fall. He described the new plan as "very well thought out and an excellent proposition financially for egg producers."

Basically the plan encourages producers to cut down on the size of their laying flocks by paying them as much as 90 cents a bird in subsidies for sending the extra million birds to the slaughterhouse in addition to the average 250,000 a week now being disposed.

The plan will run for eight weeks. If one million extra hens are slaughtered within the eight-week period the government will pay a subsidy for each bird, including birds normally disposed of 75 cents. However, if the million figure is reached within six weeks, the subsidy will be boosted to 90 cents a bird. Should only 500,000 extra birds be disposed of, the eight-week subsidy will fall to 45 cents a bird.

Olson said the federal government has received excellent co-operation from provincial governments and producer groups in evolving the plan. The plan was effective as of last Monday.

Canada has a laying hen population of about 26 million birds. The average producer has a flock of between 15,000 and 20,000 birds.

Provinces greatly affected by the subsidies and flock reductions will be British Columbia, Manitoba, Saskatchewan and, to a smaller degree, Alberta. Other provinces, while eligible for the subsidies, do not generally have an over-production problem.

The Alberta MP stressed that egg producers will not be able to unjustly benefit from the subsidies. A producer would lose, rather than gain, by getting rid of too many hens or too few hens.

Opposition MPs voiced doubts about the plan, although they acknowledge that a serious situation of over-production and depressed price does exist in Canada.

AMISH HARD-HEADED ABOUT HARD HATS

AUBURN, Ind. (AP) — Amish construction workers in this area of northeastern Indiana began losing their jobs this spring because they would not wear hard hats.

They said the traditional broad-brimmed black felt hat worn by men of the Old Order Amish sect is an integral part of their religion.

About 400 men were laid off due to a regulation in the 1970 federal Occupational Safety and Health Act, which became effective Jan. 1.

The law requires workers in all types of construction to wear protective hard hats.

In May, spokesmen for the Amish asked Auburn lawyer John Martin Smith to obtain an exception for them.

Smith reported Thursday that the U.S. labor department has issued the exemption.

the prairies

'FINANCIAL CRISIS' FOR CURLING CLUBS

WINNIPEG (CP) — A Conservative MLA called Thursday for a province-wide program of property tax exemptions to assist curling clubs which are facing severe financial difficulties.

L. R. Sherman (Fort Garry) told the Manitoba legislature property taxes on curling clubs have increased by about 200 per cent in the last decade.

He said many clubs face a "financial crisis . . . and many of them will face the real threat of having to close."

Sherman made his comments as the legislature continued debate on the $19 million estimates of the department of tourism and recreation.

Earlier, government House leader Cy Gonick (NDP—Crescentwood) took aim at the allocation of government grants by the Manitoba Arts Council.

He said the council gives some 85 per cent of its annual $100,000 budget to "elitist" cultural organizations that ordinary citizens take no part in.

He said organizations such as the Winnipeg Symphony, the Royal Winnipeg Ballet, the Manitoba Theatre Centre and the Winnipeg Art Gallery are institutions patronized by "the rich and the best-educated" who can well afford to take care of their own cultural needs.

The council should be concentrating on providing cultural facilities that are enjoyed by the 90 per cent of Manitobans who never attend Winnipeg's cultural showcases. The arts council should shift its emphasis to popular culture which all Manitobans could take advantage of.

* * *

Hospital Studied

LETHBRIDGE (CP) — Dr. C. D. Stewart, president of Lethbridge Community College said Thursday officials will meet Friday with the Alberta Institute for the Mentally Retarded to discuss establishing a mental hospital on the campus.

Dr. Stewart said a mental hospital on campus would give students an opportunity to take advantage of some college programs, and give students an opportunity to work with retarded persons.

* * *

Victims Compensated

WINNIPEG (CP) — The Crimes Compensation Board has awarded compensation in the last two months totalling $8,000 to victims of crime, Attorney-General Alvin Mackling said Thursday.

Three of the victims lost the sight of one eye as a result of assaults, figures from Mackling's unopposed statement.

* * *

Sales Tax Proposed

EDMONTON (CP) — A proposal for a 5 per cent retail sales tax in Alberta to provide $114.3 million needed annually for education will be presented to a meeting of the Alberta School Trustees' Association in Calgary June 10 and 11.

An alternate resolution suggests that a sales tax exempting food and drugs could raise about $88.3 million annually. Proposed by the ASTA executive, the resolution to its finance meeting says the school foundation program requires money from property taxes, but present rates are reaching critical limits.

* * *

'Not Crucial'

WINNIPEG (CP) — Premier Ed Schreyer said Thursday a proposal by Manitoba Hydro to take over Winnipeg Hydro is not a crucial matter of government policy and may be abandoned if an agreement is not reached.

Schreyer, replying in the legislature to questions from Joe Borowski (NDP—Thompson), said Manitoba Hydro's initial offer to take over the city-owned utility was "intended to initiate discussions".

* * *

Walk Mechanized

WINNIPEG (CP) — This year's miles for millions effort in Winnipeg will have a new twist: pedal power.

Instead of walking participants will ride bicycles.

"The idea is to get more adults involved," said Dr. John Berry, miles committee chairman.

* * *

Vote Decisive

HIGH PRAIRIE, Alta. (CP) — Residents of this northwestern Alberta community have made their preferences known, in more ways than one.

Voters recently approved serving liquor and wines in local taverns by a majority of 84 per cent. A total of 624 persons voted. Last fall, when the town mayor and several councillors were selected, 384 voters showed up.

* * *

Well Fire Burns On

LLOYDMINSTER, Alta. (CP) — A gas well fire in which five men were injured Tuesday is not expected to be put out until after this weekend, a spokesman for the owners of the well said Thursday.

The Husky Oil Company spokesman said a relief well being drilled to intersect the original bore will take several more days, perhaps a week, to complete.

* * *

Fireworks Opposed

EDMONTON (CP) — The Alberta Medical Association has become the second provincial organization to ask the provincial government to prohibit the sale of fireworks to individuals.

Dr. C. J. Jarvis, president of the association, said Thursday a recommendation asking that the sale and use of fireworks be restricted to adults representing responsible organizations and various levels of government, has been forwarded to the minister of health and social development and the attorney-general.

* * *

Ottawa Turndown

CALGARY (CP) — A plan by the province to get more control over federal economic incentive programs has been rejected by Ottawa, Intergovernmental Affairs Minister Don Getty said Thursday.

The province urged Jean Marchand of the department of regional economic expansion to make the whole province eligible for grants, Getty said in a telephone interview from Edmonton. The idea was turned down this week.

Canadian Consumers Get Good Food Deal

By JIM NEAVES

EDMONTON (CP) — Agriculture spokesmen say one of the toughest chores facing agriculture is getting Canadians to realize they are paying less for food than consumers in other parts of the world.

But they add that they don't know where to start.

During the last five years, agriculture—particularly on the prairies—has been so concerned with internal problems that communication with consumers has been neglected.

Food prices appear to be increasing, but the net return to producers remains static or, in some cases, slightly lower.

It is hard to convince a consumer that a hog producer gets only 27 cents a pound for a dressed hog when pork chops sell in the local supermarket at $1 a pound.

In its May report, Statistics Canada cited "steeply climbing food prices" as the culprit in pushing the cost of living index in April to 138.2 from 137.4 in March.

This is the type of information to consumers that frustrates the producers because what the figures don't indicate is that most of the increased costs go to processing, transportation, packaging and retail profits.

The Canadian Federation of Agriculture, in a report last year, said that 94 cents of each dollar paid by consumers for food was "received as income by somebody other than the Canadian farmer, whether through the channel of processing, distributing or transportation costs. . . ."

Gordon Harriott of Calgary, Alberta Wheat Pool president, said that "without exception it seems any increase in the price of food seems to concern consumers more than any other commodity."

"Why it should is a mystery when one considers that less of a percentage of their income is going for food now than ever before."

George Franklin of Winnipeg, Manitoba Farm Bureau president, said consumers argue about the price of food.

"But I doubt if they ever get to understand that even if we gave the wheat away it would hardly reduce the price of a loaf of bread."

Stuart Thiesson of Saskatoon, National Farmers Union secretary-treasurer, said the problem of low returns to producers won't be realized by consumers until there is a shortage of food.

"Our farmers have responded to lower prices by trying to increase their efficiency and production and as a result have been able . . . to create enough food to ensure there's no shortage . . ." he said.

SHARES COST

Consumers have a "legitimate" cause to complain about rising food prices, but they must understand their concern has to be directed at the middle area of the food chain—pre-cooking, pre-packaging and "the overexpansion of many retail facilities," Mr. Thiesson said.

"The consumer is sharing with the producer the cost of that waste, under-utilization and over-expansion."

Jack Messer, Saskatchewan's agriculture minister, said consumer education is the ultimate answer.

"If the consumers want to relate it to the costs of the other commodities that they are purchasing, they will find that their food dollar, even though it takes up a major portion of a lot of people's earnings, is vastly disproportionate in relation to what it should be."

A. M. Runciman of Winnipeg, United Grain Growers president, said he is optimistic that the attitude and awareness of the general public to the financial problems of the agriculture industry is changing.

MANY AFFECTED

"I suppose it took the bad experience two years ago, when net farm income fell right on the floor and it made people realize that here was a desperately troubled segment of the economy," he said.

"It did not just affect the seven or eight per cent of the population who actually farm for a living, but it rubbed off onto such a large area of the total scene with about 35 per cent or more of all Canadians' jobs relating to agriculture in some way or another.

"If you suddenly weaken this large segment, you have weakened the total economy and perhaps this realization is coming."

K mart
A Division of the S. S. Kresge Company Limited

DISCOUNT BOMBSHELLS

ON SALE SATURDAY ONLY FROM 10 A.M.
We Reserve the Right to Limit Quantities

AUDIO CASSETTE TAPE
C-60 blank cassette for one hour of recording. Comes in plastic container.
Reg. K mart Price 99c.
SPECIAL DISCOUNT PRICE 53c

BAR B Q BASE
Use in base of grill for steady even heat.
Reg. K mart Price 79c
SPECIAL DISCOUNT PRICE 53¢

Old Pal TACKLE BOX
Two trays, 15 compartments.
Reg. K mart Price 4.27
SPECIAL DISCOUNT PRICE 2.87

Men's Athletic SHIRTS AND SHORTS
Three per package, 100% cotton unconditionally guaranteed.
Reg. K mart Price 2.17
SPECIAL DISCOUNT PRICE 1.47

Junior Boys' BRIEFS
Combed cotton, taped finish fly front, strong 1" elastic waist band. Sizes 2 to 6x. Canadian made. Reg. K mart Price 67c.
SPECIAL DISCOUNT PRICE 2 for 86c

Junior Girls' DRESS
A large assortment of girls' easy-care sleeveless shift dresses. Sizes 4 to 6x.
Reg. K mart Price 2.35
SPECIAL DISCOUNT PRICE 1.61

Men's Long Sleeve SPORT SHIRTS
Sizes 14½ to 17.
Perma Press, large selection of colours to choose from.
Reg. K mart Price 5.86
SPECIAL DISCOUNT PRICE 4.17

K mart UNIVERSITY HEIGHTS SHOPPING CENTRE
3960 SHELBOURNE ST. (SAANICH) VICTORIA, B.C.
Open 10-10 Mon.-Fri. Saturdays 9 to 10

B FERTILIZER BARGAINS
No Delivery On Specials June 9, 10, 12

TERRA-MULCH Soil Conditioner. 2 cu. ft. Reg. 1.89. SPECIAL Bag 1.39

SEAFOREST-MULCH Soil Conditioner. 2 cu. ft. Reg. 2.29. SPECIAL Bag 1.89

WEED-N-FEED Lawn Fertilizer with 2-4-D.
25-lb. bag. Reg. 6.65. SPECIAL 4.99
10-lb. bag. Reg. 3.95. SPECIAL 3.19

MOSS KILLER Kills moss and finishes lawn. 50-lb. bag. Reg. 4.75. SPECIAL 3.89

2-15-15 A fertilizer for root crops. 50-lb. bags. Reg. 3.59. SPECIAL 2.99

6-30-27 A fertilizer for small fruits. 50-lb. bags. Reg. 4.79. SPECIAL 3.99

8-10-6 A fertilizer for leaf vegetables. 50-lb. bags. Reg. 3.45. SPECIAL 2.99

ECONOMY LAWN SEED Contains Highland Bent, Kentucky Blue, Creeping Red Fescue. 5 lbs. will cover 750 sq. ft. 5 lbs. 2.99

Buckerfield's
506 PANDORA AVE. LOTS OF FREE PARKING 384-7181

Races for All Boats

AROUND OUR SHORES

By Pat Dufour

This weekend is the big one at Cadboro Bay.

Boats of every description are expected to take part in the Royal Victoria Yacht Club's annual invitation regatta, which begins tonight.

Skippers will be able to register from 5 p.m. on, and again, first thing Saturday morning.

At 7 p.m. this evening there will be handicap racing, with keel boats competing for the Club Regatta Championship Trophy and centreboarders, the Cadboro Bay Trophy.

On Saturday and Sunday keel boats will start racing at 9:30 a.m. and dinghies 10 a.m. Saturday and 9:30 a.m. Sunday.

★ ★ ★

Five Pacific International Yacht Association small boat circuit races will be sailed on the weekend with the courses laid down in the Willows Bay area.

Regatta chairman Ron Mack is trying a novel substitute for the fun races that usually end the regatta Sunday.

This year will be the debut of the Great Dinghy Race.

Beginning at 2 p.m., the race is open to any kind of dinghy that measures up to 9' 4". The boats can have any sail rig in the book and any number of crew.

One paddle will be allowed for auxiliary power. To last one hour, the course will be a windward-leeward one.

★ ★ ★

Power boaters, too, will be able to do their own thing at the regatta.

The Power Boat Boomerang Race will be held Saturday from 3:30 to 4:30 p.m., the starting line being abeam of the most easterly dolphin in Cadboro Bay.

If boomerang races are a new breed to you, the name of the game is to cross the finish line exactly one hour after starting, having run on any course you please at constant R.P.Ms for 30 minutes, turning and returning back to the line.

★ ★ ★

Bob Grundison's Owl had no trouble cinching top place in the Thunderbird fleet championships, held last week at Cadboro Bay. She came first in four of the five races and sailed to a respectable third position in the last.

The Anstey family are never far behind in Thunderbird racing. This year 19-year-old Greg skippered his dad's Hussy II, finishing up second with an eighth, three seconds and a fourth.

After Husyy II were Gordie Nickell's Redskin, John Malleson's Sunday, John Booth's Umpka, Rod MacBride's Lemolo, Ian Stewart's Ahoo-Ya, John Watson's Pahquee, Don Taylor's Sundance, Glen Higgins' Freeway, Walter Boves, Baht'at, Stan Cosburn's Wild Thing, Bob Grant's Tradewind and Gerry Porter's Aureola.

★ ★ ★

Racing his new boat for the first time, Harry Armstrong's Tarahwa won in Cal 20 series racing at Cadboro Bay Wednesday. Runner up was Dick Readshaw's Massalia.

Owl was top Thunderbird and wins the A series. She was followed Wednesday by Sundance and Sunday.

Dave Richardson won in Fireballs and Dennis Woodward was first in O K dinghies.

Second and third Thunderbirds in A series are Hussy II and Ahoo-Ya.

★ ★ ★

Steve Merriman's Vandal won the A series in International Offshore Rule racing, beating out Guy Screch's Morgan.

Doug Hartley's Melaena was first over-all in the A series for boats racing under the Pacific Handicap Racing Fleet system. She was followed by Bob Metcalfe's Mistral and Tom Loney's Hammerhead.

Top Crown 23 in the A series was Rich Heatherington's Merph.

Between 12 and 20 canoes are expected to take part in a Victoria Canoe Club Nitinat trip this weekend, with Gerry Irvine in charge. They'll be starting off just east of the camp site at Nitinat, some going to Hobiton, others taking to the river and still more settling for a jaunt along the West Coast Trail.

SPORTS MENU

TONIGHT

SOCCER
7 p.m. — Premier League, Victoria Regals vs. Eintracht, Royal Athletic Park.

BASEBALL
4:15 p.m. — Greater Victoria Babe Ruth inter-league tournament; quarter-final games, Reynolds, Lambrick and Bullen parks.

SOFTBALL
6:45 p.m. — Stuffy McGinnis Men's League, Victoria Molsons vs. Juan de Fuca Sporting Goods, Heywood Park.

6:30 p.m. — Victoria Senior Women's League tournament; Tillicums vs. MacDonalds; Cablevision vs. Stockers; Hyacinth Park.

SATURDAY

SOFTBALL
7 and 9 p.m. — Northwest International Fastball League doubleheader, Victoria Bate vs Vancouver Molsons, Royal Athletic Park.

10 a.m.—Victoria Senior Women's League Tournament (continuous games all day), Hyacinth Park.

BASEBALL
1 and 4:15 p.m. — Semi-finals of Greater Victoria Babe Ruth inter-league tournament, Reynolds and Bullen Parks.

CRICKET
2 p.m.—Victoria and District Association' Castaways vs Oak Bay; Beacon Hill Park; Cowichan vs. Albions, Shawnigan Lake.

WRESTLING
8 p.m. — Professional card, Memorial Arena

MOTOR SPORT
7 p.m.— Time trials begin for special stock car "100," claimers, Western Speedway.

Johnson Holding Point Advantage

Tony Johnson will be out to pad his commanding lead in driver standings as stock car pilots return for a special 100-lap feature race Saturday at Western Speedway.

Johnson has accumulated 731 points so far this season while runner-up Ron Fleet collected 450.

Richard Cudby trails Fleet by 22 points in third spot, Art Reedy is fourth with 357 and Larry LePard occupies fifth place with 353.

Bill Price continues to lead super-stock drivers, who don't return to action until June 17, with 598 points.

Time trials for Saturday's program begin at 7 p.m. and racing action gets underway at 8.

Super-stock standings:

1.	Bill Price	598
2.	Rick O'Dell	461
3.	Bob Collins	430
4.	John Currier	425
5.	Jim Caudwell	348

Mainland Yachtsmen Cling to Trial Leads

HALIFAX (CP) — Ontario and British Columbia sailors continue to dominate in all six classes as the Canadian Olympic sailing trials enter the final two days today.

Poor weather, which has plagued the competition all week, was expected to be a problem again today, with the forecast calling for fog and rain.

A break in the weather Thursday allowed officials to complete extra heats in each class.

Peter Byrne of Kitsilano, B.C., a bronze-medal winner at the last Pan-American Games in Colombia, and Simon Prinsenberg, also of Kitsilano, appear to have clinched berths on the Olympic team Thursday in the Flying Dutchman and Star classes. Byrne won three races Thursday and Prinsenberg took a first place and two seconds.

Favorite Dan Owen of Toronto leads the four-boat Tempest class with Ted Haines of Oakville, Ont., six points behind.

John Eastwood of Toronto maintained his lead in the Finn class and Allan Leibel of Toronto had a narrow lead over George Wilkins of Vancouver in the Dragons.

It was a poor day for David Miller of Vancouver in the Soling class when he finished third behind two Nova Scotia entries. It was his first loss in seven starts, and his over-all record appears to assure him a berth on the team.

MINOR BASEBALL

LITTLE LEAGUE
Esquimalt-Vic West
Teamsters 9, Esquimalt Lions 7 (majors).
Mets 20 San Couras 8 (minors).

Cablevision Cracks Stocker Win Streak

Two home runs in the sixth inning helped give Cablevision a share of the Victoria Senior Women's Softball League lead by toppling previously unbeaten Stockers North Americans 10-7 Thursday at Hyacinth Park.

Cablevision, Empress Paint and Stockers are now deadlocked for first place with 5-1 records.

Jeannie McHattie bashed out a lead-off homer to tie the score 7-7 and Lee Wallace provided the final three runs with another homer later in the frame.

In the other game, Tillicum Athletic Club bounced MacDonald's Furniture 10-5 to climb into a fourth-place tie with Esquimalt Combos.

	W.	L.	Pct.	GBL
Stockers	6	1	.857	—
Empress Paint	6	1	.857	—
Cablevision	6	1	.857	—
Esquimalt	3	3	.625	1½
Tillicum	3	3	.625	1½
MacDonald's	3	4	.429	2½
Moose Lodge	2	4	.750	2½
Westendale	1	7	.125	3

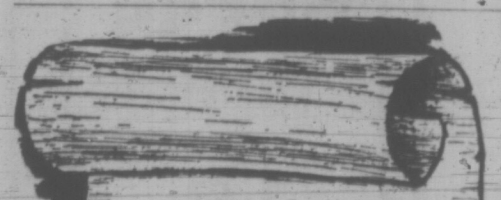

DID YOU KNOW?

When our services are required, you may call us at any time, with the assurance that every detail will be attended to in a professional, courteous and dignified manner.

The Finest Costs Less at

Thomson & Irving

FUNERAL CHAPEL

1625 QUADRA 384-2612

AMPLE PARKING

Protect BIRCH TREES FROM Insect Attack

use Ortho Cygon® 2-E

For full season control of birch leafminer and aphids simply paint on Cygon 2-E in early May and again in late June.

Use the simple paint-on method or spray Cygon 2-E on a regular basis to keep your birch trees beautiful all year. Cygon 2-E is safe, effective and economical. Use it on roses and evergreens as well.

® Reg. trademark

SPECIAL! SAVE $1.00 ON ORTHO LAWN SPRAYER

Delivers 15 gallons of dilute chemicals. Ideal for your lawn and garden fertilizing, too.

Regular price $3.98 NOW ONLY $2.98*

*Mfrs. suggested list price

Chevron ORTHO Chevron Chemical (Canada) Limited

CEDAR HILL and Garden Centre NURSERIES

1551 Cedar Hill X Rd.

NEWSPAPER ADVERTISING SELLS THE MOST

SUMMER Savings

CAPITAL

SHOP FRIDAY - 9 'TIL 9
SATURDAY - 9 'TIL 5:30

HIKING BOOTS

Men's and boys', "WAFFLE STOMPS". An ideal hiking, outdoors, etc. Dark brown roughout suede with padded leather lining and VIBRAM type cleat soles. Boys' sizes 2½ to 6 and men's sizes 7 to 11, including half sizes!

BOYS' Pair 15.95 MEN'S Pair 18.95

PERMA SCREEN

Grey 18 x 16 mesh screening for making or replacing screening on windows, screen doors, etc. Assorted widths at great savings! Sold per running foot.

24" Width	24¢
25" Width	26¢
28" Width	28¢
30" Width	30¢
32" Width	32¢
36" Width	36¢
48" Width	48¢

PROPANE TANKS

COLEMAN or PRIMUS 10-lb. and 20-lb. refillable propane tanks for campers, trailers, etc., at a good saving! Our regular low price, each 19.95. SPECIAL 16.99

MINI RUCKSACKS

Ideal for bicycle riders, day hikers, etc. Good quality nylon rucksack, converts to fold in belt pouch when not in use. Approx. 12" x 18" open, assorted colors. SPECIAL 2.49

GARBAGE CAN

Family size, galvanized garbage can with tapered sides, drop handles and snug fitting, locking lids. SPECIAL 4.95

SNATH

All aluminum scythe handle. Light weight and sturdy. Ready to be fitted with your blade for cutting long grass, etc. Reg. 5.49 each. SPECIAL 4.49

SAVE ON GARDEN TOOLS

4-Prong Cultivator	2.49
Combination Culti-Hoe	2.99
Metal Fan Rake	3.49
14-Tooth Bow Rake	1.99
D Handle Lawn Edger	2.99
Ladies' Floral Shovel	2.49
Greenshires Floral Hoe	1.29

PITTSBURGH'S GREAT ONE-COAT COVER UP!

SAVE TIME, LABOUR AND CASH! ONE COAT COVERS OVER PREVIOUSLY PAINTED SURFACE IN GOOD CONDITION!

SPECIAL

ONE-COAT WONDER WHITE
Oil Base, Gloss Finish
or
ONE-COAT EXTERIOR LATEX WHITE
Durable Matte Finish

PER GALLON 10.60

Suggested Manufacturer's Retail 14.10

SLEEPING BAGS

Come in and see the largest stock of sleeping bags on VANCOUVER ISLAND! Whether you are a weekend hiker or an experienced mountaineer we have a bag to suit you . . . and your pocketbook!

WOOL BATT

4-lb. wool batt fill. Cut size 36" x 72" with poplin outer cover and kasha lining and full zipper. An inexpensive summer bag. SALE 7.88

3-lb. Polyester

The best sleeping bag value! Cut size 36" x 76" with full double tab zipper. Rugged twill outer cover and warm sports flannel lining. 2 bags zip together to form double. Regular 15.95 each. SPECIAL 12.50

Over 30 Other Bags From 6.95 to 129.95

FABRICS

60" CRIMPKNIT

Wash and wear crimp, so popular for casual wear. Make up smart slack suits, hot pants or dresses. Assorted jacquard weave and crepe knits in this group. Reg. 5.95 yard. SALE, yard 3.99

45" POLYESTER CREPE

Hand washable and crease resistant for warm weather travel. Bold and subdued prints in florals and dots. Reg. 2.98 yard. SALE, yard 2.29

45" JERSEY KNIT

The ideal top or loungewear fabric. Light weight, crush-proof and hand washable in bright gay florals and abstract prints. Yard 2.98

60-66" COTTON KNITS

A stretch knit, washable cotton for T-shirts or shorts. Vivid stripes or co-ordinated florals. Reg. 4.95 yard. SALE, yard 3.95

BEACH TOWELS

Gay printed towels for all the family. Two sizes to choose from.

Size 28"x 54". Each 3.49 Size 30" x 58". Each 3.95

MEN'S and BOYS' WEAR

MEN'S BELL JEANS

Hard wearing, heavy blue denim. Sanforized. Re-inforced at points of strain. Waist 32 - 38. Leg 31 - 33. Reg. 7.95. SALE 5.95

BOYS' SUMMER SHIRTS

Easy-care perma-press cotton. Pullover shirts. Crew neck or 2-button collar. Short sleeves. Gold, orange, red, mauve, blue or white. Sizes 8 - 18. Reg. 2.80. SALE 2 for 4.00

(Not exactly as shown)

BOYS' FLARES

WHYNDHAM denim "ROUGHIES" for that extra wear. Re-inforced at strain points. Blue only. Sizes 8 - 18. Reg. 5.95. SALE 4.49

LADIES' SQUALL JACKETS

Great for boating, after sundown wear. A 100% nylon jacket. Full zipper, hidden hood, elastic cuff, zip pockets and rolls up to fit into pocket for easy carry. Four color choices in sizes S.,M.,L. ONLY 5.49

1832 STORE STREET
385-9703

CAPITAL IRON & METALS LTD.

FREE PARKING IN CAPITAL'S LARGE PARKING LOT

386-2121

CLASSIFIED ADVERTISING

Vancouver Island's Largest Shopping Centre in Print

386-2121

BOX REPLIES
All replies to private box numbers available from 8:00 a.m. to 6:00 p.m. Monday to Friday inclusive.
Victoria Press Box numbers available on request. Charge $1.50.

OFFICE HOURS
Classified Counter, 8:00 a.m. to 6:00 p.m. Business Office, 9:00 a.m. to 5:30 p.m. Monday to Friday inclusive.

* * *

OFFICE CLOSED SATURDAY

* * *

TELEPHONE HOURS
8:00 a.m. to 8:00 p.m. Monday to Saturday inclusive.

* * *

CLASSIFIED COPY DEADLINES
Regular classified advertisements may be placed at the counter, 8 a.m. to 5:00 p.m. on the day prior to publication, Monday to Friday inclusive. By telephone, 8:00 a.m. to 5:00 p.m. Monday to Saturday inclusive.
All classified semi-display copy must be in the possession Victoria Press Ltd., 2631 Douglas Street, by 4:00 p.m. on the day prior to publication, with the exception of that copy for Sunday Colonist must be in by 1:00 p.m. Friday.

FULL COVERAGE CLASSIFIED RATES

REGULAR CLASSIFIED LOCAL RATE
One day, 9c per word per day.
Three consecutive days, 8c per word per day.
Six consecutive days, 7c per word per day.
1 bold heading or white space allowed to be charged at 5 words. Minimum advertisement 10 words and $1.00.
Each initial, sign, group of figures and abbreviation counts as one word.

SEMI-DISPLAY LOCAL RATE
Ads requiring a style other than that mentioned above will be charged by the measured agate line (14 agate lines equal 1 inch).
One day, 40c per line, $5.60 inch.
Three consecutive days, 35c per line, $4.90 inch.
Six consecutive days, 30c per line, $4.20 inch.

NATIONAL RATE AND OUT-OF-PROVINCE RATE
Regular classified, 10c per word per day.
Semi-display, 43c per line per day, plus 10% if both type sizes are used.

Birth Notices, $7.00 per insertion for standard message of 30 words or less. 8c each additional word or initial.
In Memoriam notices, Cards of Thanks, Death and Funeral Notices, not exceeding 12 lines, $5.50 first insertion and $2.65 subsequent insertions. Each additional line, 35c daily.

Births, Deaths, In Memoriam Notices, Cards of Thanks, Personals not accepted by telephone.
Single paper rates on request.

SUBSCRIPTION RATES
Wherever carrier service is maintained, $3.00 per month.
By mail—
Canada, $3.50 per month, $10.50 per 3 months, $39.00 per year.
United States, $4.00 per month.
Saturday Only—
Canada, 25c per copy, $13.00 per year.
United States, 30c per copy, $15.60 per year
Commonwealth and Foreign rates upon request.
Mail subscriptions are payable in advance.
Authorized as second class mail, Post Office Department, Ottawa.
Member Audit Bureau of Circulations

TERMS OF PUBLICATION
The Victoria Press Ltd. shall not be liable for non-insertion of any advertisement beyond the amount paid for such advertisement.
In the event of an error occuring the liability of Victoria Press Ltd. shall not exceed the charge for the space actually occupied by the item in question.
All claims on error in publication shall be made within 12 hours thereafter and if not made shall not be considered. No claim will be allowed for more than one incorrect insertion nor for errors not affecting the value of the advertisement.
All estimates of cost are approximate. Advertisers will be charged with space actually used.
All advertising copy will be subject to the approval of the Victoria Press Ltd., who reserve the right in its sole discretion to classify, reject or insert copy furnished.
Advertisements must comply with the British Columbia Human Rights Act which prohibits any advertising that discriminates against any person because of his race, religion, sex, colour, nationality, ancestry or place of origin, or because his age is between 44 and 65 years, unless the condition is justified by a bona fide requirement for the work involved.
While every endeavor will be made to forward replies to box numbers to the advertiser as soon as possible, we accept no liability in respect of loss or damage alleged to arise through either failure or delay in forwarding such replies, however caused, whether by negligence or otherwise.

CIRCULATION REPRESENTATIVES
Duncan, Chemainus—
P. J. Rogers 746-6181
Lake Cowichan—
P. Edwards 749-6371
Nanaimo—
R. Lakey SK 3-7766

United States Representatives
MATHEWS SHANNON and CULLEN, INC
New York, Boston, Chicago, Detroit, Philadelphia, Pittsburgh, Cleveland, Syracuse, Charlotte, Atlanta, Cincinnati

DUNCAN BUREAU
262 Station Street (Hamilton Electric Building) Office and telephone hours 1 p.m. to 5 p.m. Monday to Friday, inclusive.
PHONE DUNCAN 746-6181

CLASSIFIED SERVICE FOR DUNCAN COWICHAN VALLEY CHEMAINUS RESIDENTS
Classified Ads phoned in to our Duncan office 746-6181 before 3:30 p.m. will appear in the following day's papers.

PHONE DIRECT 386-2121 TO PLACE YOUR CLASSIFIED AD

NOTICE OF COPYRIGHT
Full, complete and sole copyright in any advertisement produced by Victoria Press Ltd. is vested in, and belongs to, Victoria Press Ltd.; provided, however, that copyright IN THAT PART AND THAT PART ONLY of any such advertisement consisting of illustrations, borders, signatures or similar components which is, or are, supplied to Victoria Press Ltd. by the advertiser in the form of engravings, matrices, casts, etc., and incorporated in said advertisement shall remain in and belongs to the advertiser.

1 BIRTHS

BERRY—Born to Frank and Genevieve Berry (nee Pearson), at Royal Jubilee Hospital on June 5th, 1972, a daughter, Rebecca Dorothy.

DONG—Born to Bernard and Janet, 1264 Queens, at Queen's Hospital, on May 9th, 1972, a son. Thanks to Dr. M. Morrison, Dr. Boulton and Staff of Maternity and Nursery.

ROSMAN—Shawn is proud to announce the arrival of his baby brother, Terence Anthony 8 lbs. 10 oz., at Royal Jubilee Hospital, June 5th, 1972. Proud Parents are Ruth and Don, 765 Beaver Lake Rd. Special thanks to Dr. B. G. Barnard.

STOTHARD — Mr. and Mrs. David Stothard announce the births of Kathryn June, 7 lbs. 5 ozs.; and Paul Michael, 6 lbs. 11 oz., on Friday, June 2, at Royal Jubilee Hospital, a brother and sister for Jenny, Mary, and Neil. Sincere thanks to Dr. Flanagan and Jubilee staff.

5 DEATHS AND FUNERALS

CHOU—In Victoria, B.C., on June 7, 1972, Mr. Chou Yaf Jue, aged 79 years. Born in Canton, China, and had been a resident of Victoria for the past 63 years, residing at 7—624½ Fisgard Street. He leaves his wife in China.
Service will be held in the Sands Mortuary Limited, "Memorial Chapel of Chimes," on Tuesday, June 13, 1972, at 1:00 p.m. Rev. T. Y. Chow officiating. Cremation. Flowers gratefully declined.

HACKETT—In Ottawa, on Thursday, June 8, 1972, Annie Boyle Hackett, of Ottawa, widow of John Hackett; mother of Ernest B., of Victoria; John and James, both of Ottawa, and Edward H., of Edmonton.
Resting at Hulse and Playfair Central Chapel, 315 McLeod Street, Ottawa. Service on Monday, at 11:00 a.m. Interment Beechwood Cemetery, Ottawa.

CLASSIFICATION INDEX

VITAL STATISTICS
1 Births
8 Card of Thanks
5 Deaths and Funerals
10 Funeral Directors
9 In Memoriams

NOTICES
7 In Announcements
16 Catering, Banquets and Reception Rooms
15 Coming Events and Meetings
20 Lost and Found
11 Monumentals
18 Places to Visit
17 Restaurants

EMPLOYMENT
25 Female Help Wanted
21 Male Help Wanted
25 Male or Female Help Wanted
36 Situations Wanted Female
29 Situations Wanted Male
31 Situations Wanted Male or Female
27 Teachers Wanted

BUSINESS SERVICES AND DIRECTORY
36 Business Services and Directory

PERSONAL SERVICES
33 Bands, Musicians and Orchestras
40 Business Personals
43 Dancing
42 Education
71 Music Teachers
39 Personals
32 Trade Schools
38 Travel

MERCHANDISING
83 Aircraft
117 Antiques
78 Bicycles
80 Boats and Marine
65 Building Supplies
93 Cameras, Supplies and Photo Finishing
127 Chicks, Poultry, Hatching Eggs, Supplies
135 Farm Implements
72 Florists
66 Fuel
77 Furniture
139 Garden Supplies
99 Groceries, Meat and Produce
136 Heavy Equipment and Machinery
128 Livestock, Supplies and Events
105 Miscellaneous for Sale
103 Miscellaneous Wanted
109 Miscellaneous to Rent
77 Motorcycles
70 Musical Instruments
125 Pets and Supplies
96 Ranges, Stoves and Furnaces
93 Sporting Goods
115 Stamps
63 Tools
98 TV, Stereo, Radio Sales and Service
112 Wanted to Rent, Miscellaneous

AUTOMOTIVE
140 Auto Body Work and Painting
162 Auto Repairs, Service and Towing
168 Campers and Trailers
166 Cars and Trucks Wanted
150 Cars for Sale
151 Foreign, Import and Sports Cars
169 Mobile Homes and Parks
149 New Car Directory
160 Parts, Accessories
158 Tires
154 Trucks and Buses
156 U-Drive and Auto Washing

ACCOMMODATION
185 Convalescent and Rest Homes
175 Hotels
178 Summer Resorts
181 Tourist Accommodation

RENTAL
201 Apartments to Rent, Furnished
200 Apartments to Rent, Unfurnished
203 Apartments Wanted
206 Duplexes to Rent
207 Duplexes Wanted to Rent
202 Furniture to Rent
215 Halls, Warehouses, Stores and Offices to Rent
197 Housekeeping Rooms to Rent
199 Housekeeping Rooms Wanted
211 Houses to Rent, Furnished
210 Houses to Rent, Unfurnished
212 Houses Wanted to Rent
190 Room and Board
191 Room and Board Wanted
192 Rooms to Rent
194 Rooms Wanted

FINANCIAL
135 Automobile Financing and Insurance
233 Mortgage Loans and Insurance
234 Mortgages for Sale
230 Personal Loans and Insurance
235 Wanted to Borrow

REAL ESTATE
280 Acreage for Sale and Wanted
240 Business Opportunities
241 Business Opportunities Wanted
200 Churches
247 Commercial or Industrial Properties
256 Condominiums and Townhouses
252 Country Homes and Properties
270 Exchange Real Estate
290 Farms for Sale and Wanted
263 Garages for Sale, Rent, Wanted
272 Gulf Islands Properties
262 Houses for Sale
263 Houses Wanted to Buy
295 Listings Cancelled
268 Listings Wanted
271 Lots for Sale
274 Maitland and Out of Province Properties
273 Property for Sale
274 Property Wanted
244 Revenue Property
245 Revenue Properties Wanted
285 Up-Island Properties
256 Waterfront Properties

8 CARDS OF THANKS

Mrs. L. Bowers and family extend sincere thanks and appreciation to all friends, neighbors and relatives of her late husband Hedley, for the kindness and understanding shown in so many ways.

9 IN MEMORIAM

MARTIN — In loving memory of a dear husband, father and grandfather, John "Pat" Martin, passed away June 9, 1963. Forever remembered by his loving wife Frances and family, Smiley and Isabella and family.

10 FUNERAL DIRECTORS

WE CARE
Your Six Community Chapels Dedicated to Service. Sensible Prices.

Victoria, B.C.
Sands Mortuary Limited "Memorial Chapel of Chimes" (main office) 388-5155, 388-5366, 383-7511.

Sidney, B.C.
Sands Chapel of Roses, 656-2922

Colwood, B.C.
Sands Chapel of Heather, 478-3821

Duncan, B.C.
Hirst Funeral Chapel (Sands), 746-6212

Ladysmith, B.C.
Ladysmith Funeral Chapel (Sands), 245-2311

Nanaimo, B.C.
Westwood Chapel of Flowers (Sands), 753-2691

Independent, Family Owned and Controlled. Sands since 1912.

McCALL BROS.
Funeral Chapels
1408 Vancouver Street
385-4405 — 385-4406 — 385-4407
Recommended by so many to relatives and friends. The Name is Assurance.

FRIDAY
BUSCHCKELLO, Mr. John D. Accompanied by Detroit. Will for service and interment.

MONDAY
JEWSBURY, Mr. Richard. 2 p.m.—FLORAL CHAPEL
LUGBROOK, Mrs. Elizabeth. PRIVATE SERVICE 2 p.m.—FAMILY CHAPEL

10 FUNERAL DIRECTORS

THOMSON & IRVING
Funeral Chapel
Est. 1906—Formerly of Winnipeg
A Dignified and Understanding Service at Moderate Cost
PRE-NEED AT NEED
SHIPMENTS
1625 Quadra St. Phone 384-2612

CHAPLIN'S FUNERAL CHAPEL
1155 Fort Street
Independently owned and operated. Offering dignified funeral service within the means of all.
384-8252 384-8620

HAYWARD'S CHAPEL
Ready to carry out the family's wishes, quietly, sympathetically, with efficiency and dignity.
386-3265
734 Broughton St.
REGINALD HAYWARD MGR.

FIRST MEMORIAL SERVICE
Undertakers for the Memorial Society of B.C. — 384-7046

11 MONUMENTAL

STEWART MONUMENTAL Works Ltd.
ESTABLISHED 1896
Memorial of Distinction
Marble Fireplace and Tabletops
1405 May St. 384-3452

MORTIMER'S MONUMENTS
ESTABLISHED 1877
"The Finest in Craftsmanship"
625 DAVID ST. 385-4431

12 FLORISTS

REAL FLOWERS FADE but THE MEMORY LASTS
Funeral Flowers expertly designed
WOODWARD'S FLORISTS
635 Fort 383-5614

15 COMING EVENTS AND MEETINGS

LADIES' AUXILIARY to the London Boxing BINGO
Every Friday, 7:30 p.m.
Curling Rink
1952 Quadra
Admission $1
6 Cards for $2
36 Games Minimum $16
2 at $25
1 at $50
1 at $100
Win Season's Pass Door Prizes and Good Neighbor Games
Free Bus — Refreshments Available
Everyone Welcome

JULY 3
BUS 'N BOAT
ONE DAY TOUR
Leave Coach Lines depot 8:30 am. Travel to Salt Spring Island, Crofton, Duncan, lunch at Silver Bridge Inn; drive from Duncan to Port Renfrew, down west coast, have afternoon tea at Sooke. Price $16 per person. Includes transportation, ferry fares, lunch, tea, and a marvellous time. Call B.C.P.C.T. 385-4411. Reserve now.

PORTLAND
DOG RACING SPECIAL
June 17-18
Leave W.I.C.C., Victoria, 10:15 a.m. Saturday. Return from Tsawassen 5 p.m., sailing Sunday. $29.50 per person. Price includes transportation, accommodation, ferry fares and race track admission. Call B.C.P.C.T. 385-4411.

PLAN PARENTHOOD — BE A FOSTER PARENT
Join Us
Tuesday, June 13, 8 p.m.
1627 Fort Street (Junction centre building)
For further information phone Mrs. M. Bradshaw, 382-5121, Family and Children's Service.

HORSE RACES—VANCOUVER
At 9:00 a.m., Saturday, June 10th, I-3-5 Club bus leaves B.C. Hydro on Blanshard St. Reserve your seat at 386-3206 or 477-6696. Return fare $7.00, arriving back Victoria 9:15 p.m. Come and enjoy a day at the races.

DOCTOR J. T. WOOD, SAANICH Musical Health Centre, speaking Monday, June 12th, 8 p.m., Central Junior High. Victoria Branch of C.S.P. Open meeting. (Magnificent literature available beforehand.)

GARDEN PARTY, SPONSORED by the World Federalists of Canada, on Saturday, June 17 at home of Dr. and Mrs. Mitchell, 2175 Graning Street. $2.50 adults, $1.00 golden age and students.

AT THE TEE CEE
Monday to Thursday
The Rush Trio
Friday and Saturday
The Big Band Sounds of The Rush Orchestra

ESQUIMALT MOP RUMMAGE sale, The Inn, 1526 Cook Street. 10:00 Saturday, June 10th.

16 CATERING, BANQUET and RECEPTION ROOMS

THE DUKE'S DINING LOUNGE
4558 Cordova Bay Rd.
PHONE 658-8922
—Open 12 noon till midnight
—Receptions, weddings, parties, banquets.
—House catering on request
—Please call Bill Adams.
THE DUKE'S DINING LOUNGE, 658-8922
THE CELLAR RESTAURANT, 382-1714

20 LOST AND FOUND

BOY'S BEST FRIEND LOST
A small orange-brown rubber monkey, approximately 7" 8" high, with white hair, wearing a blue dress, was lost Tuesday afternoon, June 6th, from car. Reward. Information please. 383-6632.

LOST, 1 GREEN AND WHITE Cheerleading sleeker after Oak Bay Parade. If found, please phone 383-3756.

LOST: TURQUOISE-BLUE PEUGEOT 10-speed, serial No. 1663647. Reward. 592-5168 mornings.

LOST MONDAY, AT THETIS Lake, boys navy nylon jacket, white trim. 592-7161.

YOUNG GERMAN SHEPHERD female, lost June 8, Lemon Cove and Hillside. 652-3162.

LOST: BOY'S BIKE MISSING from Antiques Beach. 592-4369.

LOST YOUR PETS? HOMES wanted. Call SPCA. 388-4437.

HAVE YOU LOST YOUR CAT? Homes wanted. CPL. 598-5131.

LOST: CHINESE SEALPOINT male cat. Fort Bay area. 385-7786.

BUY — TRADE — SELL through CLASSIFIED

21 MALE HELP WANTED

ADVERTISEMENTS IN THIS CLASSIFICATION MUST COMPLY WITH THE BRITISH COLUMBIA HUMAN RIGHTS ACT SEE COLUMN 1

FIREMAN
Starting Salary — $550 per month
Applications are invited from men in good health with excellent character, who are interested in present or future positions in the Saanich Fire Department.
Qualifications: Age 21 (minimum), height 5'9" to 6'2", weight 160 lbs. to 195 lbs., eyesight 20/20 (minimum uncorrected), education — High School completion. Special requirements — possession of a valid B.C. Driver's License, mechanical dexterity and preferably some truck driving experience.
Fire Department Application Forms are available from No. 1 Fire Hall or the Personnel Department and will be accepted by the undersigned until 5 p.m. Wednesday, June 21, 1972. Personnel Director, Saanich Municipal Hall, 770 Vernon Avenue, Victoria, B.C.

WANTED
G.M. MECHANIC
Must be licensed. Must have GM experience. We offer good wages and working conditions and full fringe benefits. Come North on the Island.
APPLY TO
CEC REID —
Seale and Thomson Ltd.
CHEV — OLDS DEALER
334-2425
Box 3399, Courtenay, B.C.

HIGHEST COMMISSION LINE
Experienced and aggressive sales person to sell our exclusive longer-life nationally advertised engineered lighting products to stores, office and apartment buildings, restaurants, motels, institutions, schools, hospitals, factories, industries, hotels, public utilities, etc. Age no barrier. Car necessary. Side-line or full time. 25%-30% commission plus special bonus paid every Wednesday on automatic year-round repeat business. No technical knowledge needed as our Sales Manual shows you how to make money with your very first call. Choice protected territory of Victoria and district must be filled immediately. Write Daylron, Box 428, Hamilton, Ontario.

THE CORPORATION OF THE DISTRICT OF OAK BAY
COMBINED POSITION OF CHIEF PLUMBING INSPECTOR, LICENSE INSPECTOR AND ASSISTANT BUILDING INSPECTOR
Applications are invited up to 12 o'clock noon on Friday, June 16th, 1972, for the combined position of chief plumbing inspector, licence inspector and assistant building inspector. The salary to be paid for this position will range from $633 to $1,080 per month depending upon experience and qualifications of the applicant. Applications to be on forms available from the Municipal Hall, 2167 Oak Bay Avenue, or by phoning 598-3311.

PLANNED PROMOTIONAL OPPORTUNITY
This position offers a career opportunity through planned advancement steps to managerial levels and higher earnings. We prefer a college or high school graduate with related business experience. Successful applicant will be enthusiastic and aggressive with initiative to be a self-starter.
We offer a good starting salary plus liberal employee benefits. Applicants must have good driving records. For an interview appointment call or write to Mr. J. V. Davidson, Canadian Acceptance Corporation Ltd., 1063 Fort St. 384-9371.

MANAGEMENT TRAINEE
Excellent training program . . . for an excellent position. Our unique management training program follows a well-planned, comprehensive schedule . . . provides you the best opportunity to develop quickly into a manager of a Consumer Finance Branch office. Liberal employee benefits and regular salary increases based on your progress. High school graduate.
PACIFIC FINANCE
ROOM 210, 1207 DOUGLAS ST.

GROWERS' WINE COMPANY LIMITED requires a first class mechanical engineer to perform maintenance and development work. Must be a good welder and machinist. Some knowledge of electrical controls also required. Familiarity with bottling equipment an asset. Apply in writing giving details of experience to 2848 Quadra Street, Victoria, B.C.

ENERGETIC SINGLE MAN REQUIRED for service and sales career in large National Company selling office equipment. Only those interested in a permanent position need apply. Write P.O. Box 993, Victoria.

THE BAY
We require a fully qualified shoe repairman on a part time basis. Please apply in person to the Personnel office, 4th floor.

NO STRIKES, NO LAYOFFS
Join a company on the move. Earn $10,000 to $20,000 per year. Sales experience an asset but not essential. You owe it to yourself to investigate this opportunity. 386-1432.

TOPFLITE PROFESSIONAL SERVICE station salesman wanted. Top commissions to high producer, year round employment to good consistent reliable man. Apply Victoria Press, Box 470.

STUDENTS WANTED
Naval reserve summer student training plan, now accepting applications from students age 17-24. 7 weeks employment. Apply now HMCS Malahat, 386-2241.

CARETAKER AND CUSTODIAN to keep Club House Clean. Preferably retired pensioner. Must be abstainer. Room and board provided. Glen Meadows Golf and Country Club, 656-3136.

USED-CAR SALESMAN FOR franchised dealer. Excellent conditions, usual fringe benefits. Prefer local man. Will train suitable applicant. Apply P. O. Box 1234, Victoria.

LINO OPERATOR WANTED FOR commercial shop in Victoria. Must be able to maintain machine and mark pen copy. Victoria Press, Box 496.

JOURNEYMEN MECHANICS
For large established Ford dealership in New Westminster area. Union scale and all benefits. Call (collect), Fred Baxter, 112-522-0821.

REPAIR MAN FOR SMALL ENGINES and equipment. Preference for man with rental yard experience. Victoria Press, Box 484.

REQUIRED IMMEDIATELY BY major hotel in Victoria, two sous chefs, and one fry cook. Please reply to Victoria Press, Box 469.

EXPERIENCED JANITOR FOR night shift. Must be able to drive. Apply Bob's Janitorial Service, 1386 Gladstone.

EXPERIENCED DECK HAND. Please state full particulars to Victoria Press, Box 494.

TONY'S AUTO BODY SHOP REquires fully qualified auto body mechanic. 386-7232.

EXPERIENCED SHINGLERS REquired by old-established roofing firm. 382-4432.

BARBER FOR HOLIDAY RElief and part time work. Apply Victoria Press, Box 217.

TAXI DRIVER WANTED, steady night shift. 50% 386-7786

24 MALE HELP WANTED

AUTO PARTS MAN
Required immediately by Victoria Chrysler dealer. Preference given to experienced man in phone and counter sales, with an aggressive service and sales attitude. Company benefits, perhaps the best in the industry. Apply to G. Duplop, Parts Manager, Empson Chrysler Plymouth Ltd., 1061 Yates St., Victoria. 386-2411.

LICENSED AIRCRAFT ENGINEER
To be employed on a permanent basis at Prince Rupert, B.C., as Engineer in charge of Maintenance of D.H.C. 2 Beaver, D.H.C. 3 Otter, G 21 A Goose, Cessna 180, etc.
Reply stating employment history, education, etc., in first letter to: J. R. Fletcher, Trans-Provincial Airlines Ltd., P.O. Box 310, Terrace, B.C., 635-6516.

EXCELLENT OPPORTUNITY
For experienced furniture, appliance and home entertainment salesman. Applicants must have at least 5-years experience, should be able to do assembly and arranging. Excellent contract for willing, sincere workers. Phone 384-4842 to make an appointment.

RAVEN LUMBER, CAMPBELL River — production 40 MM per year require Export Shipper — Yard Foreman for July 1st. Must have a grading ticket. Some experience as a Foreman preferrable. Mill Operation has been operated steadily for 16 years. Salaried position—salary negotiable. Apply: J. G. Luckhurst Manager, Box 249, Campbell River, B.C.

DIRECT SALESMAN WANTED
for this area selling long-life incandescent light bulbs and fluorescent tubes. An excellent line for a self-starter or as an additional line. Details in confidence from: H. Gerald Abrams, P.O. Box 64, Richmond, B.C. or phone 277-1028
DIAMOND LAMP CO. LTD.

ESTABLISHED GENTLEMEN'S clothing store requires assistant manager. Salesman's duties include sales, daily cash routines, knowledge of tailoring helpful but not essential. Please reply stating qualifications, references, marital status and salary expected. Victoria Press, Box 467.

SALARIED POSITION FOR younger man for insurance inspection work. Must have senior matriculation, good auto, and enjoy public contact work. Reply with full particulars to Post Office Box 6157 Station A, Victoria.

2 CONTRACT FALLERS, 1 SKIDder operator. 476-1460.

25 MALE OR FEMALE HELP WANTED

ADVERTISEMENTS IN THIS CLASSIFICATION MUST COMPLY WITH THE BRITISH COLUMBIA HUMAN RIGHTS ACT SEE COLUMN 1

HOMES NEEDED
"Valerie" — a bright likeable 14-year-old girl. Some problems. Requires mature foster parents who will be firm but kind.
"Bret" — Special foster parents needed for this slow, 8½-year-old youngster. He requires a great deal of patience and understanding.
"Andrea" — is an intelligent 15-year-old. Needs foster parents able to set reasonable limits and help her develop self-confidence. Attends school and is generally cooperative.
"Paul" — is a moderately retarded 14½-year-old, presently attending school. He will need a foster home for an indefinite period. Requires help to become more independent.
Rate varies depending on child.
For further information phone Mrs. M. Bradshaw, 382-5121, Family and Childrens' Service, 1627 Fort Street.

OPPORTUNITY FOR A CAREER IN REAL ESTATE
ATTENTION
COLWOOD, LANGFORD METCHOSIN and SOOKE RESIDENTS
We require new sales people for our new Colwood office. If you are interested in above average earnings and working in this quickly expanding area, call in or phone for further information. A full time tutor will take you through the pre-licensing course.
APPLICATIONS BEING TAKEN NOW
CALL ELLWOOD NAULT MANAGER, at 478-5561 or 388-4150 AND ARRANGE AN INTERVIEW
BLOCK BROS. REALTY LTD.
COLWOOD OFFICE

MARKET RESEARCH SUPERVISORS INTERVIEWERS REQUIRED FOR PART TIME PROJECTS
Previous experience necessary. It does NOT involve any selling or solicitation. You should have completed High School, have a pleasant personality and an ability to meet business and industrial executives. Use of a car necessary. Send us details about yourself — education, previous work experience, etc. Write to Victoria Press Box 478.

A REWARDING CAREER IN REAL ESTATE
starts with your application to Block Bros. Realty. WE TRAIN YOU — by tutor through the pre-licensing course. — WE TRAIN YOU — for sales after graduation. Opportunities are unlimited for the ambitious person. PHONE NOW FOR AN INTERVIEW APPOINTMENT
to
MR. J. GIST
ASSISTANT MANAGER
BLOCK BROS. REALTY
384-3231 1800 Blanshard St.

REAL ESTATE AS A CAREER
We will sponsor 6 top calibre men and women to be trained for a career in Real Estate. Must have the following:
1. happy disposition;
2. Presentable appearance;
3. A desire to be successful.
J. C. (JACK) WALDRON
Manager
Shirley Philips, Homefinders Ltd.
386-2911

REAL ESTATE
WE REQUIRE A NUMBER OF REAL ESTATE LICENSEES FOR OUR EXPANDING REAL ESTATE DEPARTMENT AND WE HAVE OPENINGS FOR APPLICANTS TO THE NEXT REAL ESTATE TRAINING COURSE. UNLIMITED OPPORTUNITIES FOR PERSONAL INTERVIEW CALL K. E. DICKSON, 384-1361, CANADA PERMANENT TRUST

PART-TIME ACCOUNTANT OR BOOKKEEPER
3 hours daily and more during summer months. Must be mature and capable to trial balance. Typing an asset. Good personality a must. Apply in own handwriting to Victoria Press, Box 492.

ACCORDION INSTRUCTOR wanted. All inquiries answered. Full details. Victoria Press, Box 451.

LADIES AND GENTLEMEN
Let me Teach you Real Estate. This very rewarding profession is both exciting and interesting. Just for fun call me now. You may be pleasantly surprised just how easy Real Estate can be with the right teacher. Call ERIC SAFFER — 386-7291, Personnel Director, Jack Mears—Oak Bay Realty Ltd.

RESIDENT MANAGER FOR ESTABLISHED 33 SUITE PRESTIGE BLOCK IN OAK BAY
—Must be experienced and supply references
—No rental or leasing duties
—1 BR suite available
—Salary over scale to be negotiated
—Availability early July desirable
VICTORIA PRESS BOX 522

SIMPSONS-SEARS
REQUIRES
Experienced display man. This is a full-time position with excellent company benefits. Apply in person to Personnel Dept., Monday to Friday, 9:30-5:30.

HAIR STYLIST, FULL OR PART-time wanted for the luxurious Raymond salon in Woodward's Store, Mayfair Shopping Centre. Here is your opportunity to join in Western Canada's progressive and successful salon chain. Earn high income, air-conditioned salon and store benefits. Phone Mr. Singlair for the Beauty Salon, 386-3322, for appointment to interview.

CAPABLE PERSON TO FEED, clean stalls and be generally responsible for the care of 19 horses and stable. Must know horses and get along well with people. Remuneration will be on an incentive basis. Please apply in writing to George Taylor, 5776 Angus River, Vancouver 13, B.C.

DISTRIBUTERS WANTED FOR national product, more than one line available, leads provided. SOUNDSLEEP PILLOW and MDA's. Reply Victoria Press Box 521.

PANTY-HOSE
representative currently calling on the grocery and drug trade to handle our volume lines of panty hose. Top commission. Victoria Press, Box 422.

WANTED: DANCE INSTRUCtors, full time. Experienced preferred but not necessary. We will train you. Apply to Arthur Murray Studio, 715 Yates St.; 385-1476 after 2 p.m.

RESIDENT MANAGER
New 64 suite apt. block. Experience required.
DON STRIPLING, 386-1361
Canada Permanent Rentals

MAN AND WIFE AS CARETaker to all adult apartment building. Apply stating age, experience and telephone number to Victoria Press, Box 496.

WANTED EXPERIENCED RElief couple for medium sized motel with switchboard. Reply giving references to Victoria Press, Box 489.

MAN AND WIFE TO MANAGE and caretake a modern 20 suite apartment near Beacon Hill Park. Please reply to Victoria Press Box 491.

WANTED: FOUNTAIN MANAGER or manageress to run restaurant in retail store. Must have experience. Phone 382-0312. This is a full-time job. Ask for Mr. Wittich.

MEN, WOMEN, AND STUDENTS. $1.75 per hour plus bonus servicing Fuller Brush customers. Full or part time. Shift work, 10-2, 4:30-8:30. Phone 384-4523.

NEW BOOK OF KNOWLEDGE
Merchandising "Project 10", no canvassing. 382-7722.

$12,000 YEAR
If you can speak a second language. Travel opportunity. Age no barrier. For appointment only phone 592-0386 between 5-7 p.m.

EXPERIENCED TELEPHONE solicitor to work from own home. Call 592-2668 between 9 and 12.

CARETAKER FOR OLDER 15-suite apartment, Victoria Press, Box 476.

FULLY EXPERIENCED HEAD cook required for small restaurant. Phone 383-0333.

BARBER OR APPRENTICE, lady or man, Nanaimo, 754-9727.

WANTED — BAKER'S HELPER, mature person. 598-1724

26 FEMALE HELP WANTED

ADVERTISEMENTS IN THIS CLASSIFICATION MUST COMPLY WITH THE BRITISH COLUMBIA HUMAN RIGHTS ACT SEE COLUMN 1

SINGER COMPANY OF CANADA LTD.
requires a full-time female employee whose duties include teaching sewing and sales. Home Economics graduates are encouraged to apply but persons with no experience will be considered if they show a flair for sewing and style. Arrange an appointment with Mr. Topp at 386-6291.

SHOW ROOM HOSTESS
Mature, poised, outgoing individual, preferably with sales experience, to give product knowledge and colour co-ordination assistance to walk-in traffic. Small amount of inside sales. Part-time approximately 20 hours per week, could lead to full-time position if suitable. Victoria Press, Box 488.

MATURE ASSISTANT MANAGER
Required for womans' reducing salon, good solid sales experience an asset. Will train right woman with proper background. Salary and commission up to $8,000 per year. Ask for Miss Hilton, 383-4178.

PART-TIME POSITION FOR GARDEN SHOP. Must have good knowledge of gardening. Willing to learn about Provincial Poison Control. Apply EMPLOYMENT OFFICE, 5th Floor, T. EATON CO. LTD., 1150 Douglas. Monday to Friday, 9 - noon.

THE BAY
We have immediate part-time positions open for experienced restaurant help. Apply to the Personnel Office, 8th Floor.

2 PERMANENT POSITIONS available, stenographer with shorthand, also cashier. Both full time positions including Saturdays. Apply giving previous experience, age, salary expected, to Victoria Press Box 501.

EXPERIENCED PART TIME saleswoman, required for better ladies wear store. The applicant should have 2 to 3 years selling experience with missy clothing. Pleasant working conditions. 385-7324 for appointment.

EXPERIENCED BOOKKEEPER required for general contractors office in industrial area. Some typing and driver's licence also needed. Good salary and working conditions. Apply P.O. Box 1473, Victoria.

EXPERIENCED SALES LADY for ladies' dress shop, in local shopping centre, some bookkeeping knowledge preferred. Victoria Press, Box 503.

WE ARE LOOKING FOR RELIable ladies over 40 years old for occasional babysitting care for the elderly, etc. Call Victoria Babysitting Agency, 384-3243.

SUMMER WORK
Preparation cook, salad board, or grill. Interviews after 2 p.m., Buel's Restaurant, Trounce Alley.

EXPERIENCED SEAMSTRESS for full time position. Apply Eddy's Ltd., 1661 Douglas Street.

HOUSEHOLD HELP REQUIRED. 9-2. 384-8379.

26 FEMALE HELP WANTED

THE CORPORATION OF THE DISTRICT OF OAK BAY
CLERKS-STENOGRAPHER
OFFICE OF THE MAYOR AND MUNICIPAL ADMINISTRATOR
Salary range $400-$488 per month. Applicants should have Grade 12 education, be experienced, with shorthand, a high degree of accuracy in typing and the ability to take directions with willingness to work hard under pressure. Applications to be made by noon June 14th, 1972, on forms available from the Municipal Hall, 2167 Oak Bay Avenue, or by phoning 598-3311.

SIMPSON-SEARS
REQUIRES
Part-time seamstress. Applicants must be fully experienced in alterations of both women's and men's dresswear. Apply in person only to Personnel, Monday to Friday.

REQUIRED IMMEDIATELY, PERSON with banking experience to work part-time counting cash. Apply EMPLOYMENT OFFICE, 5th Floor, T. EATON CO. LTD., 1150 Douglas, Monday to Friday, 9 - noon.

GRADUATE OR EXPERIENCED, mature, and reliable nurses aide required by small private hospital for 3:30 - 11:30 p.m. Wed., through Sun., permanent. Apply in person to 130 Menzies St. between 11 a.m. - 3 p.m., 383-9011.

HELP WANTED FOR GENERAL store duties in downtown store. (No students, please). Approximately 30-35 hours per week at $1.50 per hour. Give particulars to P.O. Box 458, Victoria.

WE REQUIRE AN EXPERIenced stenographer, preferably with knowledge of dictaphone. Typing speed and accuracy are important. Please reply to P.O. Box 1474, Victoria.

LIVE-IN HELP WANTED FOR family with 3 children. Most evenings and weekends free. Only those who like children and know how to care for children need apply. 385-4924, 3621 Quadra.

TO SUPERVISE SWIMMING, playing, etc. for 3 children, ages 9, 11, and 13, for summer months. Preferably 18 or over, and have own car. $25 week. Old West Road area. 479-1217, after 6 p.m.

AVON CALLING
Like making friends? Love making money? You can do both, as an Avon Representative. It's easy — and fun! For details call right now: Mrs. S. Burkinshaw, 384-7345.

GRADUATE NURSES FOR CHILdren's hospital. RNA B.C. policies in effect. Rotating shifts. Apply: Director of Nursing, Queen Alexandra Solarium, Box 600, Victoria, B.C.

MATURE WOMAN TO SUPERvise 4 children in our home, ages 10 to 15, during month of July, Monday to Friday, 8:15 to 3:45, $5 per day. Please call after 6 p.m. 477-6719.

COUNTER CLERK REQUIRED, some experience in retail food desirable. Full time, no night work. Apply Williams Quality Meats, 795 Fort Street.

TURN YOUR DREAMS OF A VAcation, new clothes, new appliances into reality. Become a Golden Girl and see it happen. For interview call 385-3909.

EXPERIENCED NURSE'S AIDE for holiday and sick relief in extended care hospital. Should be able to work all shifts. 478-6311, 9 - 5, Monday to Friday.

MATURE WOMAN WANTED FOR babysitting, my home, prefer with car. Must be free for occasional overnight. Write 164 Regina.

WAITRESSES WANTED, STEADY work. No Sundays or holidays. Apply in person to Mr. Webb, 646 Fort Street.

PART-TIME CASHIER. APPROXImately 16 to 20 hours per week, some book work required. Victoria Press, Box 508.

BANK LEDGER KEEPER REquired, previous banking experience not nec

29 SITUATIONS WANTED MALE

SEMI RETIRED GENTLEMAN desires part or full-time position. 36 years office experience electrical contracting business. Successfully completed hotel-motel management course. Would consider office clerical position or sales staff men's haberdashery. Telephone 382-6796.

DUTCH LANDSCAPER Complete gardening and landscaping service, including clean-up, rearranging, tree surgery and removal, lawns, rock walls, brick work, patios, ponds, fencing, supply of nursery stock, etc. 386-1541.

YOUNG FAMILY MAN, EXPERIenced in purchasing, direct mail advertising and co-ordinating volunteers seeks permanent employment. Excellent references. Victoria Press, Box 512.

EX CAPTAIN STEWARD FROM the Netherlands seeks position as butler, chauffeur. Age 36. Married, 2 children age 7-9, with accommodation, starting date September 1st. Victoria Press, Box 487.

BOY, 14, WANTS WORK ON modern farm, horse or cattle ranch — Ambition: farmer. Call 383-0458 or write 638 Battery St., Victoria.

CHEF — JUST RELOCATING in Victoria from Toronto, fully qualified in all phases of food industries. 30 years experience. 382-7394.

TWO JOURNEYMEN PAINTERS, 40 years' combined experience, will work for any fair wage. You name your price. Try us. 384-3434, 478-1354.

CUT LAWNS, TALL GRASS, clean up yards, basements, composts, blackberry patches. Free estimates. 385-9929 after 4.

BUILD—REPAIR—REMODEL Cabinets, vanities, arborite, ceiling tiles, finishing, sundecks, cement, drains, etc. 386-9930.

STRONG, WILLING BOY WILL cut lawns, etc. 592-4501. Ask for Kent.

ODD JOBS AND LAWNS OUR specialty, fast, reasonable, and courteous services. 384-1886.

PART-TIME BOOKKEEPING end-or light shipping, receiving. Victoria Press, Box 519.

MAN WITH TRUCK, ANYTHING moved or disposed. Reasonable. 383-0428.

INTERIOR, EXTERIOR PAINTing, lawn cutting, rototilling, light haling. 656-4383 or 385-6042.

INSCAPE DESIGN. 384-2764. REASonable rates for architectural designs. Ronald St. Louis.

MAN EXPERIENCED IN CARpentry work, also some plumbing. Apply Victoria Press, Box 502.

YOUNG MARRIED MAN SEEKS employment. Will do anything reasonable. 592-6851.

UNIVERSITY STUDENT WILL scythe fields. 477-2963 anytime after 5 p.m.

MOWING, TALL GRASS OR lawns. 382-4644, 479-4845.

JACK OF ALL TRADES. 383-6827.

YOUNG MAN, 25, DESIRES full time employment. 383-7672.

30 SITUATIONS WANTED FEMALE

QUALIFIED B.C. LICENSED pre-school teacher would like responsible position in co-operative kindergarten or day care centre. Victoria Press, Box 285.

FEMALE HAIRDRESSER WITH 11 years' experience wishes job with above-average earnings, advancement and responsibility 383-0904.

GIRL WILL BABYSIT IN COLwood area from 8-5, Monday-Friday, will do housework also. 478-7814.

CHILDCARE, MY HOME, RICHmond School-Simpsons-Sears area. 592-6235.

LOVING CHILD CARE IN MY home. Cook-Maplewood area. 382-1617.

EXPERIENCED INFANT AND child care, day or night, Tillicum-Obed area, 386-7819.

BABYSITTING, MY HOME, 8-5:30, James Bay area. 382-7457.

WILL BABYSIT 1 CHILD BURNside-Harriet area. 386-6836.

32 TRADE SCHOOLS

TRAINEES WANTED
IBM Keypunch
Computer programming
N.C.R. machine accounting
Our representative is now testing in the Victoria area. For appointment phone McKay Career Training. 384-0912 or write Victoria Press, Box 222.

33 BANDS, MUSICIANS and ORCHESTRAS

OLD TIME OR MODERN MUSIcal group available for dances. 384-3704.

PRESTIGE ENTERTAINMENT Agencies Ltd. Choose from better bands—acts. 385-4233 or 477-1207.

WEDDINGS . . . SPECIALIZED music by J.G.A., 478-2468.

36 BUSINESS SERVICES AND DIRECTORY

Accounting Service

TOTAL TAX ACCOUNTING
Business bookkeeping Income Tax Individual, Partners, Corporations.
$3.00 AND UP
Mon. - Fri. 9 - 5, or by appointment.
W. A. Brown — Public Accountant
612 Johnson 385-8634

ACCOUNTING AND TAXATION
"SPECIALISTS"
Accuracy and reliability guaranteed 24 HOUR telephone service.
SIMKIN ACCOUNTING SERVICE
215-620 View Street, Victoria, B.C.
Telephone 386-7074

Books

POOR RICHARD'S USED BOOKS
Bought — Sold — Exchanged
923 Fort, 384-4411. 106 W. Burnside

Bulldozers

INTERNATIONAL BULLDOZING Ltd. Loading, hauling, excavating and back filling. Top soil and gravel and fill. Land clearing. House wrecking and demolition. Landscaping. Special low rates. Phone Ollie 385-1661 anytime.

COURTLAND EXCAVATING Basements, back-filling, loading, hauling. No job too small. Phone Barrie, 479-7671 anytime.

Carpenters

YOU DON'T HAVE TO BE RICH or take a loan, to let me do your repairs or alterations. Call Carl, 386-8994 or 383-9896 before 8 a.m. or after 5 p.m.

MANY COST SAVING IDEAS, new construction, additions, renovations, fast courteous service. Len Grover, 478-7676.

STEPS, NEW OR REPAIRED. Roof and gutter repairs. Plaster patching and painting, inside or out. Anytime, 386-1827.

RELIABLE TRADESMAN, CONcrete, framing, finishing, renovations. Free estimates. Reasonable. 386-5001.

FINISHING CARPENTRY
Exclusive: winding stairways, horseshoe breakfast nooks a specialty. $7 hourly. 652-2431.

G. C. LUNEY
Alterations, repairs, additions, Estimates 477-2470 after 6

CABINETS, BUILT-INS, REMOdelling, expert finishing, prefer small jobs. 652-2920.

QUALITY WORK AT REASONable rates. Additions, renovations. Estimates, plans. Glover, 656-3745.

ESTIMATES, REPAIRS, RENOvations, reasonable, hourly or contract. 477-4543 evenings.

SMALL JOBS MY SPECIALTY Howie — 478-4705

WIRING, PLUMBING, CARPENtry. 477-6568.

FROM BASEMENT TO ATTIC, I call does it all. Howard. 385-2943.

KITCHEN CABINETS, VANITIES, very reasonable. Phone 652-2587.

TIRED OF HIGH COSTS? — ALL carpentry work. Jim, 479-3642.

Carpets and Linoleum

For immediate in-home service for samples and estimates of carpets, linoleum or tile call Eric Williams, 382-5111. No obligation.
Standard Furniture Co.
737 Yates Street

36 BUSINESS SERVICES AND DIRECTORY

Carpets and Linoleum

SACRIFICE CARPET
BARGAINS
—100% NYLON SHAG 1 color only—$4.95 sq. yd.
—100% ACRILIC Sculptured 2 colors only—$4.95 sq. yd.
—TIGHT GAUGE kitchen carpet $5.95 sq. yd.
—CMHC cushion vinyl $3.95 sq. yd. (assorted colors)
ROLLENDS
and
REMNANTS
SAVE UP TO 50%
CARPET TREND
At Langford and Skinner St.
in Vic. West
386-7501

VELVET TOUCH
SHAG CARPETING
Just arrived — 20 rolls of 24 oz. 100% nylon shag. Available in two-tone colors of Indian brass, tropic fern, Ember orange, Marine furquoise.
ONLY $6.29 SQ. YD.
IN-HOME CARPET SERVICE
Just a phone call will bring our Carpet Specialist to your home, day or evening, to show you carpet samples and help you select the right carpet for your home and your pocketbook. No obligation of course. Ask for Hugh Smith.
SLEGG BROS. LUMBER LTD.
3955 Quadra St., 479-7151

DEEP PILE NYLON SHAG
SAVE $3.00 sq. yd.; 4 colors
KITCHEN CARPET
Only $6.95 sq. yd. 3 colors
HOURIGAN'S
CARPETS AND LINOS LTD.
715 PANDORA AVE. 386-2401

PARKER JOHNSTON LTD.
1314 Broad Street 382-9181

Cement

DEGENDT-BIRKETT
All types concrete work. Concrete cutting.
386-6950 385-5020

GERDA CEMENT FINISHING. Basements, sidewalks, driveways, etc. 388-4806, 479-4756.

CEMENT WORK, ANY KIND, hand or power finishing. 592-3469 or 479-1932.

DRAINS — CEMENT — SEWERS
384-8306 Frank Politano 383-3495

Cleanup Service

LET ME CLEAN YOUR YARD, basement, garage and attic for the usuable articles or bottles or anything you wish to pay me with. I also do excellent gardening, landscaping, tree and hedge trimming. Car removal, house painting, roofing, and general maintenance. Gutter work, residential and commercial daily and weekly disposal service. Also will buy any article of use. Will move anything anywhere for very low fee. No charge for distance. Call "Ollie." 385-1641.

$5 MINIMUM CHARGE
Young men with trucks will do yards, basements, composts etc. Roto-tilling, tree removal and moving. Very reasonable — free estimates.
Rick O'Dell, 384-6111, 479-2858
Servewell Services

NO CHARGE AND UP
Two young responsible men have large truck. Basement, attics, composts, etc. Very reasonable. Bob's, 386-2451, anytime.

HAVE LARGE TRUCK, WILL clean basements, attics, composts. Gardening and any work you wish done. Very reasonable. Tornado. Clean-up. 388-6049.

CLEAN-UP YARDS, BASEments, compost boxes, blackberry patches. Estimates. 385-9929 after 4.

PROMPT AND EFFICIENT clean-up service. Basements, composts, miscellaneous debris. Call Larry, 385-1931.

ALEXANDER'S YARD, BASEment, compost, clean-up service, plus rototilling and lawn service. Phone 478-7992, 479-1213 or 383-2055.

BASEMENT, YARD CLEAN-UP and hauling, lawn mowing, gardening. Free estimates. Reasonable rates. 388-4678.

FREE ESTIMATES
Hauling, clean up yards, basements and repair work. Walter Hanson, 386-9618 anytime.

RUBBISH HAULED AWAY, have a commercial vacuum cleaner. 382-9380.

CLEAN-UP — COMPOST, BASEments, etc. 388-4806.

LIGHT REMOVALS AND DELIveries. 385-0173.

Contractors

SIMPSONS-SEARS
CITATION
KITCHEN CABINETS
Let our planning and design experts plan your "Dream Kitchen" Superbly crafted cabinets in luxurious hardwood finishes. Phone for free no-obligation estimate.
When you remodel
rely on the experts
at
SIMPSONS-SEARS
388-9111

W. CAMPELL LTD.
General Contractors
Building Consultants
479-3904

Alterations — Repairs — Cabinets
WILLIAMS, BRAY
AND WILLIAMS LTD.
653 CORMORANT ST. 386-7741

FARMER CONSTRUCTION
Design — Renovations
388-5121

G. H. WHEATON LTD.
Repairs — Alterations — 382-2739

WHEN YOU PLAN TO HAVE AN addition, a house or a building, phone Airlight Builders. 479-1160.

SUNDECKS, PLAY ROOMS, GENeral repairs and renovations. S. G. Harris, 652-1578.

ALTERATIONS, REPAIRS. Doors and windows. We specialize. 385-4875. 598-1415 evenings.

Draperies

DEL INTERIORS AND MODERNIzing. 1006 Russel St. 642-5111.

Dressmaking

BRIDAL RENTALS, COSTUMES formals dressmaking. 28 Burnside W 385-1542 Fashion Craft Shop.

DRESSES BY JAPANESE dressmaker. Professional job. Perfect fit. Phone 656-5977.

ANN'S DRESSMAKING
Specializing in alterations. 386-9466.

Drywall

MAKE YOUR HOME LIKE NEW. Texture, spatter-coat walls and ceilings. 386-1051. Renovations, rumpus rooms.

TEXTURE AND DRYWALL, guaranteed workmanship. 642-5448, 656-1239.

PACIFIC DRYWALL COMPANY. Free estimates. 388-4850 or 383-7820.

Electrical Contractors

RESIDENTIAL REWIRING
Electric heating, appliances installed. Hydro financing.
BUCKLE ELECTRIC
479-3941 385-8083

OLDER HOMES REWIRED — NO down payment. We finance through B.C. Hydro Plan.
EDDY'S ELECTRIC — 385-7466

McCOY ELECTRIC
New and Older Homes
Rewiring Expert—Electric Heating
386-0622 or 479-7561 Eves.

Excavating

HENSON BULLDOZING LTD. Loading, hauling, excavating and backfilling. Gravel, topsoil and fill. Land clearing and burning. Specializing in subdivision developments. Free estimates. Phone 479-4234.

Fencing

CHAIN LINK FENCING
D.D.P. ENTERPRISES — 386-1613

YOUR HEALTH: Dr. Walter Alvarez

When Will Male Hormone Help?

Many men write me each year asking if taking male hormone will cure their sexual impotence or enlarge an underdeveloped sexual organ. Except in some few cases, where the man definitely lacks sufficient male hormone, the giving of extra hormone will not help.

If I were to see such a man or boy, what I would like to do would be to send him to a fine laboratory where the amount of male hormone in his blood could be measured accurately. If it was decidedly below normal, then the giving of male hormone might have some noticeable effect.

The only man I have seen who was spectacularly helped was a patient of mine who, as a lad, had had a terrible attack of mumps which left him without properly functioning testicles. He grew up with a boy's voice that did not change, and he developed no hair on his face. Because he had a true lack of hormone, due to his non-functioning testicles, when I gave him large doses of male hormone, his body responded. Soon his voice changed to that of a grown man, he developed a beard, and he began to think of marriage. His great mental distress cleared up, and with this, he lost his tendency to get bad stomach ulcers.

Some men worry that they have an underdeveloped sexual organ, but they should remember that the size of a man's sexual organ does not affect his ability to satisfy a woman sexually. In fact, some women complain of distress and discomfort if the sexual organ of their partner is unusually large.

Another misconception that many men have is that impotence and sterility are the same thing. Impotence means the inability to achieve or maintain an erection and to ejaculate. Sterility means the inability to father a child. A man may be potent yet sterile.

People who would like to know more about hormones and their effect on the sexual lives of men and women, can get the book "Hormones, Sex and Happiness," edited by Elizabeth B. Connell, MD, and written by four physicians who are experts in endocrinology — the study of the "glands of internal secretion," the various glands in the body, like the ovary or the testicle, that pour their secretions into the blood.

In the chapter entitled "Man as a Sexual Being," the experts tell of a common type of impotence, which began to bother a 40-year-old man who had been happily married for seven years. He became concerned when he found that he was beginning to have difficulty maintaining an erection. His problem was that he was a busy advertising executive aggressively climbing the ladder of success, and he had no time for relaxation and communcation. When he followed his doctor's advice and took his wife on a vacation and made love in relaxed and peaceful surroundings, the impotence disappeared.

TV PROGRAM LISTINGS

EVENING

CBUT—2 Vancouver | KOMO—4 Seattle | KING—5 Seattle | CHEK—6 Victoria | KIRO—7 Seattle | CHAN—8 Vancouver | KCTS—9 Seattle | KTNT—11 Tacoma | KVOS—12 Bellingham | KTVW—13 Tacoma

6 P.M.
2—Arnie
4—News
5—News
6—News
7—News
8—News
9—Consultation
11—Wild Wild West
12—Perry Mason, News

6:30 P.M.
2—Hourglass
4—News
5—News
6—News
7—News
8—News
9—This Week
11—Wild, Wild West
12—News

7 P.M.
2—Hourglass
4—Northwest Traveller
5—Truth or Consequences
6—Longstreet
7—Movie: The Enemy Below
8—Story Theatre
9—World Press
10—Yesterday Town
11—I Dream of Jeannie
12—Hollywood Squares

7:30 P.M.
2—Dick Van Dyke
4—Rollin' on the River
5—Hollywood Squares
6—Longstreet
7—Movie continued
8—Partners
9—Critic at Large (7:45)
10—Our Environment
11—Dragnet
12—Name of the Game

8 P.M.
2—Laugh-In
4—Brady Bunch
5—Sanford and Son
6—Laugh-In
7—Movie continued
8—Movie: Don't Just Stand There
9—Washington Week
10—Our Environment
11—Merv Griffin
12—Name of the Game
13—Movie: Outlaws of Rio Grande

8:30 P.M.
2—Laugh-In
4—Partridge Family
5—Movie: A Rage To Live
6—Laugh-In
7—Movie continued
8—Movie continued
9—Movie: Man of Aran
10—Form of Art
11—Merv Griffin
12—Name of the Game
13—Movie continued

9 P.M.
2—Tommy Hunter
4—Room 222
5—Movie continued
6—Tommy Hunter
7—Movie: She Waits
8—Movie continued
9—Movie continued
10—Arts Calendar
11—David Frost
12—Movie: Mediterranean Holiday
13—Movie continued

9:30 P.M.
2—Tommy Hunter
4—Odd Couple
5—Movie continued
6—Tommy Hunter
7—Movie continued
8—Movie continued
9—Movie continued
10—Project Travel
11—David Frost
12—Movie continued
13—Exploring Space

10 P.M.
2—Main Chance
4—Love, American Style
5—Movie continued
6—Bold Ones
7—Movie continued
8—FBI
10—Oil Country Soccer
11—David Frost
12—Movie continued
13—Instant Holiday

10:30 P.M.
2—Main Chance
4—Love, American Style
5—Stand Up and Cheer
6—Bold Ones
7—Governor and J.J.
8—FBI
11—News
12—Movie continued
13—Horse Racing

11 P.M.
2—News
4—News
5—News
6—News
7—News
8—News
11—Movie: Angel on the Amazon
12—Movie continued
13—Movie: Gun Slingers

11:30 P.M.
2—News
4—Dick Cavett
5—Johnny Carson
6—News
7—Movie: Curse of the Undead
8—News
11—Movie continued
12—Movie: Divorce, Italian Style
13—Movie continued

12 MIDNIGHT
2—Movie: Blaze of Noon (1:50)
4—Dick Cavett
5—Johnny Carson
6—Movie: Don't Just Stand There
7—Movie continued
8—Movie: Frankenstein vs. Space Monster
12—Movie continued
13—Movie continued

12:30 A.M.
2—Movie continued
4—Movie: 36 Hours (1:00)
5—Johnny Carson
6—Movie continued
7—Movie: Puppet People (1:05)
8—Movie continued
12—Movie continued
13—Movie: Gun Grit

ALL TIMES ARE LOCAL

CHANNELS RESERVE RIGHT TO MAKE LAST-MINUTE CHANGES

EARLY SATURDAY

8 A.M.
4—Funky Phantom
5—Woody Woodpecker
7—Bugs Bunny
12—Bugs Bunny

8:30 A.M.
2—French Program
4—Jackson Five
5—Pink Panther
7—J. P. Patches
12—Scooby Doo

9 A.M.
2—French Program
4—Bewitched
5—Jetsons
7—Globetrotters
12—Globetrotters

9:30 A.M.
2—French Program
4—Lidsville
5—Barrier Reef
7—Hair Bear Bunch
12—Hair Bear Bunch

10 A.M.
2—Donald Lautrec
4—Curiosity Shop
5—Rose Festival Parade
7—Pebbles and Bam Bam
12—Pebbles and Bam Bam

10:30 A.M.
2—French Program
4—Curiosity Shop
5—Parade continued
7—Archie's TV Funnies
12—Archie's TV Funnies

11 A.M.
2—World of Man
4—Jonny Quest
5—Parade continued
7—Sabrina
11—News (11:15)
12—Smokey the Bear

11:30 A.M.
2—Kiahanie
4—Lancelot Link
5—Parade confined
6—Tennis Continued
7—Josie and The Pussy cats
11—Across the Fence
12—Josie and the Pussycats

12 NOON
2—Kaleidosport
4—American Bandstand
5—Baseball, Chicago at 'Frisco
6—Wrestling
7—Monkees
11—Golden Years
12—Monkees

12:30 P.M.
2—Kaleidosport
4—Movie: Great Diamond Robbery
5—Baseball continued
6—Wrestling continued
7—Children's Film Festival
8—Pete's Place
11—Movie: Ivallo The Great
12—Children's Film Festival

1 P.M.
2—Kaleidosport
4—Movie continued
5—Baseball continued
6—World of Man
7—Festival continued
8—Red Fisher
11—Movie continued
12—Festival continued
13—Movie: Double Feature Western

1:30 P.M.
2—Kaleidoscport
4—Movie continued
5—Baseball continued
6—Please sir
7—Playback
8—Under Attack
11—Movie: Zorro Rides Again (1:45)
12—Playback
13—Movies continued

2 P.M.
2—Triple Crown Horse Race
4—Movie: Little Shepherd
5—Baseball continued
6—Triple Crown Horse Race
7—Triple Crown Horse Race
8—Under Attack
11—Movie continued
12—Triple Crown Horse Race
13—Movie: Border Round-Up

2:30 P.M.
2—Horse Race continued
4—Movie continued
5—Baseball continued
6—Horse Race continued
7—Horse Race continued
8—Star Trek
11—Movie continued
12—Horse Race continued
13—Movies continued

3 P.M.
2—Track and Field
4—Movie continued
5—Sports Profile
6—Kaleidosport
7—Suspense Theatre
8—Star Trek
11—Fishing Hole
12—Farm Show
13—C'ntry Record Corral (3:15)

3:30 P.M.
2—Track and Field
4—Movie continued
5—Lee Trevino
6—Kaleidosport
7—Suspense Theatre
8—World Tennis
11—Roller Derby
12—Page 12
13—Record Corral continued

4 P.M.
2—Track and Field
4—Nashville Music
5—Movie: Stop, You're Killing Me
6—Kaleidosport
7—Wagon Train
8—Tennis continued
11—Roller Derby
12—Roller Derby
13—Record Corral continued

4:30 P.M.
2—Track and Field
4—Outdoor Sportsman
5—Movie continued
6—Kaleidosport
7—Wagon Train
8—Wide World of Sports
11—Rifleman
12—Roller Derby
13—Record Corral continued

5 P.M.
2—Canadian Tennis
4—Wide World of Sports
5—Movie continued
6—Canadian Tennis
7—Arnie
8—Wide World of Sports
11—Water World
12—Dick Van Dyke
13—Record Corral continued

5:30 P.M.
2—Tennis continued
4—Wide World of Sports
5—Juvenile Jury
6—Tennis continued
7—News
8—Wide World of Sports
11—Safari to Adventure
12—Arnie
13—Comedy Theatre

RADIO LOG

AM Stations—Victoria: CJVI, 900; CFAX, 1070; CKDA, 1220; Vancouver: CJOR, 600; CBU, 690; CKNW, 980; CKWX, 1130; CHQM, 1320; CKVN, 1410. Seattle: KIRO, 710; KOMO, 1000; KING: 1090. Bellingham: KARI, 550. Port Angeles: KONP, 1450.

FM Stations—Victoria: CFMS, 98.5; Vancouver: CKLG, 96.3; CFQM, 103.5; CBC, 105.7; CBUF, 97.7 (French—6 a.m. to 1 a.m.). Seattle: KLXI, 95.7; KLSN, 96.5; KING, 98.1; KIRO, 100.7; KETO, 101.5. Tacoma: KTNT, 93.7; KLAY, 106.1. Edmonds: KBIQ, 105.3. Bellingham: KERL, 104.3.

Most stations broadcast news bulletins on the hour and on the half-hour at early morning and evening peak periods.

Major Newscasts: CBC-FM, 7 a.m.; BBC News, Monday to Saturday; National news; CFAX, CKDA and CJVI, 8 a.m., 12 noon (noon report), 5:30 p.m. (news hour); Saturday and Sunday, 8 a.m., 12:30 p.m., 6 p.m. and 10 p.m.

TIMES GOOD MUSIC HOUR

7 P.M. — CJVI

Symphony No. 35 in D Major, Mozart; The Waltz of My Heart (Novello), Hilde Gueden; I'll See You Again (Coward), Hilde Gueden; Grand Canyon Suite, Grofe; Zigeuner (Coward), Hilde Gueden; Leap Year Waltz (Novello), Hilde Gueden; Finale to Symphony No. 1 in C Major, Bizet.

DENNIS THE MENACE

'I TOLD YA IT SMELLS BAD. AN' YOU THOUGHT MY DAD SMOKED IT FOR FUN!'

CROSSWORD by Eugene Sheffer

ACROSS
1. Candlenut tree
4. Unobstructed
8. Barrel
12. Exclamation
13. Climbing plant
14. Medicinal plant
15. Epoch
16. Ethiopian princess
18. Opposite of credit
20. Be in debt
21. King of beasts
24. Walks easily
28. Moved rapidly
32. Without (L.)
33. Past
34. Maritime
36. Title
37. Former U.S. Secretary of State
38. Beverage
41. Surround
43. Redecorate
44. Haul
46. Metric units of weight
50. Kind of lyric cantata
55. Roman numeral
56. Eliptical
57. Seaweed product
58. Tavern
59. Folk-singer Seeger
60. Church benches
61. Droop

DOWN
1. Retired
2. Female horse
3. King of Israel
4. Clamorous tribute
5. Fasten
6. Conclusion
7. Roman emperor
8. Carved gems
9. Pub specialty
10. Earth
11. New Zealand parrot
17. Bird
19. Sick
22. Semi-precious stone
23. At no time
25. Leaning Tower of —
26. Feminine name
27. Withered
28. Clothing
29. Chills and fever
30. Deprivation
31. English title
35. Roomers
38. Metal container
40. Conjunction
42. Also
45. Outer garment
47. Indian deer
48. Greek unit of weight
49. To carol
50. Explode
51. Salutation
52. Perched
53. Mature
54. Statute

Average time of solution: 28 minutes

A	L	A	S		M	A	R	Y		A	L	L
N	A	P	A		I	D	E	A		T	O	O
A	L	A	I		R	A	M	P		O	T	O
M	O	R	N		A	M	A		S	P	I	T
				T	A	G		N	E	A		
R	E	B	A	T	E		D	A	I	S	E	S
A	G	A	G				N	E	R	O		
B	O	N	N	E	T		A	S	T	E	R	S
			E	T	O		S	O	P			
B	O	W	S		N	I	P		E	D	A	M
O	V	A		T	I	R	E		T	E	L	A
D	E	N		O	T	T	O		E	L	I	S
E	N	D		R	E	S	T		R	E	T	S

Answer to Previous Puzzle

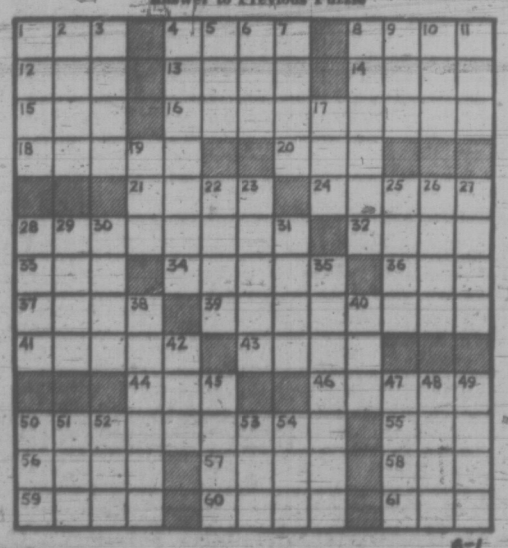

36 BUSINESS SERVICES AND DIRECTORY

Fencing

CHAIN LINK FENCING
— Free Estimates —
SIMPSONS-SEARS
388-9111

PACIFIC FENCING, 592-4161
Screen block—Chain link—Wood

Floor Sanding

JIM DUNCAN
Floor sanding and refinishing, exp. 386-1309 anytime.

Furniture Refinishing

BEDROOM-DINING ROOM suites. Pianos. 383-5821, Alpha Finishers Ltd., Eves., 479-3640.

Gardening

HARVEY'S GARDEN SERVICE, new lawns, all types of lawn care, rotovating, power raking, etc. Experienced Chinese gardener. 479-7078.

POWER RAKING, AERATING
Lawn mowing, fertilizing, etc.
GARDEN CITY SPRINKLERS
Days 383-4244 Nights 479-1725

PACIFIC LAWN CARE. POWER raking, aerating, fertilizing. Contract maintenance. Free estimates. 479-3067, day or evening.

FAST QUALITY GARDENING AT low rates, weekly maintenance and cleanup our specialty. Also rotovating. 477-5668.

GARDENER, NEEDS SOME gardening jobs. Please call after 3. 382-4510.

VAN HUET MAINTENANCE. Lawn care, aerating, pruning, clean up, etc. 383-8560.

Gutter Cleaning and Repairs

5" CONTINUOUS ALUMINIUM Gutter
In Baked Enamel
"Make no mistake, insist on 5" you pay no more!" Takes care of itself for 20 years. Factory painted. B.C. Aluminum, 479-3232

GUTTERING
Use our 20-year guaranteed white aluminum guttering.
SIMPSONS-SEARS
388-9111

— SKYLINE —
Seamless Metal Gutters Ltd.
Aluminum 5" continuous gutters. Free estimates 383-8807

Landscaping

VALENTINO, PROFESSIONAL landscape gardener, cement, rock, carpentry, fences, painting. Free estimates. Work guaranteed. 383-7560.

SALEM GROWERS LTD.
Landscaping
Garden Renovation
Bank Financing
652-2973 652-3318

VAN VEEN LANDSCAPING Natural stone work, re-arranging, shrubs, designs, etc. 386-1541.

LANDSCAPING AND ANY TYPE rock work. Guaranteed work. 384-7551, Slavko.

HARVEY'S LANDSCAPING. Free estimates for new lawns, new design, etc. 479-7078.

BARKER LANDSCAPING
Rock Work, patios, etc. Lawn specialists. Terms. 382-8323.

Lawn Service

GRASS CUTTING, FLOWER beds cleaned, shrubs trimmed. All yard work. Free estimates. 385-3704.

LAWNS AND TALL GRASS. EXperienced. Estimates. 385-9929 after 4.

FERTILIZING — REASONABLE 385-2857

Masonry

RESIDENTIAL AND COMMERcial masonry, Hans Engbrecht, 386-2643. Free estimates. No obligation.

FIREPLACES AND REPAIRS, tile, slate, marble, brick and stone work. Sipkes Masonry, 479-7348.

FIREPLACES, CHIMNEYS AND repairs. Ron Henson, 478-1557.

BENITO BROS. MASONRY AND stonework. 386-0049.

Miscellaneous Service

SUNDECKS FIBREGLASSED. Days, 656-4389, Evenings 383-6390. Polyplast Products Ltd.

Moving

INSURED FURNITURE VANS. 2 experienced men $12.50 per hour
Save-Way Movers. 382-3340

SERVEWELL SERVICES
Rick O'Dell
384-6111 479-2858

Painters and Decorators

ISLAND DECORATORS
Painters - Paperhangers
Spray Painters
Plaster Repairs
Convenient Time Payments
383-9059 Eves. 382-1479

CLARK AND PATTISON PAINTING CONTRACTORS LTD.
Brush or spray. Paperhangers. Texture and vinyl work. Will do all or part of any job. Paint store, BAPCO, GENERAL and PRATT AND LAMBERT paints, and rentals of all painters' equipment. Terms if desired. Phone 384-0443. 760 Bay St.

NU-TONE PAINTING 383-6733
It's the time of year for a pleasant change, just a touch up or repaint job. Let's handle your painting problems. We give free appraisals, have reasonable rates and we do use top quality paint.

BROTHERS PAINTING AND DECORATING
Free appraisals, color consultant. All types of painting. All types of repairs. Commercial, farm, residential. Lowest rates. Terms. Work guaranteed. 383-8112.

TED HILL-TOUT
A complete decorating service, interior and exterior — spray or brush — papering — store — terms. For careful work at reasonable prices, please call 598-4012.

EXTERIOR-INTERIOR PAINTING Clean, tidy and efficient work, to highest standards. Reasonable rates. Free estimates, call John Smith, 477-5466.

WEBB AND SON
384-6827 — Paperhanging, painting. Quick, clean, reliable. First-class workmanship. 30 years' experience Victoria. Terms if desired.

AVOID THE MESS AND LET the Professionals do it! All types of painting. Brush, rollers, spray. Commercial, residential. Free estimates. 384-0912 anytime.

PAINTING AND DECORATING Reasonable rates. Satisfaction guaranteed. Terms. 382-7885, 479-2473.

STANFIELDS'
Painting and Decorating
Satisfaction Guaranteed
384-6896 — Free Estimates

EXPERIENCED QUALITY painting and minor repairs. Low rates. Free estimates. 598-5754, 479-7628.

PAINTING, BASEMENTS, patios, porches, small jobs. Reasonable. 384-2837.

PAINTING, INTERIOR, EXTERior, reasonable rates, save money. 477-4809, 388-7907.

INSIDE-OUTSIDE PAINTING JOB done at reasonable price. Steve 382-1573.

EXTERIOR AND INTERIOR Special low prices. For clean job. Phone Douglas, 477-5207.

STUCCO WASH, INSIDE OR OUTside painting. Free estimates. 592-3469 or 479-1932.

PAINTING, DECORATING, paper hanging, reasonable, Paul Larsen. 386-6768. After 5:00 p.m.

SCANDINAVIAN
Painters and Decorators, 382-0713.

PAPER HANGING, PAINTING, Tommy Harker, 383-3474.

Plasterers

COLEMAN PLASTERING LTD. Quality work, keen prices. Free estimates for stuccoing your older house. Ph. 598-3433.

FRED BLANCHARD AND SONS
Plaster, stucco, drywall
Repairs our specialty
656-3639 656-4554

STUCCO, DRYWALL AND IMITAtion granite stone: Stan Olson, 383-6897 after 5 p.m.

STUCCOING, PLASTERING Alterations. Reasonable. 479-4779.

36 BUSINESS SERVICES AND DIRECTORY

Plumbing and Heating

PLUMBING, NEW AND OLD work, save this ad for $2.00 Cig-count. All work guaranteed. Phone 383-6792.

G. H. BROWN, 383-2747
Repairs—Remodelling
New Work

Roofing and Siding

SIMPSONS-SEARS
ASPHALT SHINGLES
Supplied — Installed
Ask about our exclusive heavy duty 250-lb. Superlock,
15-year guarantee.
SIMPSONS-SEARS
Roofing Materials
388-9111, Local 264.

PARKER JOHNSTON LTD.
1314 BROAD STREET, 382-9181
"Roofing Victoria Since 1935"

Tailors

HENRY'S TAILORS
2012 Oak Bay Avenue. Made-to-measure suits. Alterations of all descriptions. 598-3913.

Tree Service

MT. VIEW TREE SERVICE
Everything in trees. Estimates. Insured. 479-3873.

HOUSTON TREE SERVICE
Insured. Reasonable rates. Free estimates. 388-9515.

Upholstery

FURNITURE RE-UPHOLSTERY
For samples and free estimates in your home call J. Worden or G. Hodgson, 382-5111.
Standard Furniture 737 Yates

DANISH UPHOLSTERY
Estimates — Delivery — Pickups
FREE
Phone 652-1391 Anytime

Welding

WROUGHT IRON RAILING AND welding fabrication. Very reasonable. 385-1279, 652-2102.

38 TRAVEL

SALTSPRING ISLAND
LAND SAFARI!
Bargain-hunters searching for recreational, well treed, seaview lots ¼ acre each from $1500 to $4000, ONLY 10% DOWN . . . Drive over now or board FREE BUS leaving Town and Country, 8:30 a.m., this weekend, Sat. and Sun., June 10 and 11, destination Walker Hook Place, Saltspring Island. Bus Reservations, Phone 383-1638 or 537-2292. This is a first time offer!

CENTRAL
CHARTER FLIGHT
INFORMATION
Year-round continuous charters to Britain and most European countries. Relative flights. Charter flights organized and arranged in detail for you, your group, club church, union or company.
FOUR SEASONS TRAVEL, a division of Pacific Rim Travel Ltd., 212 Central Building, 620 View. 384-7108. 24-hour answering service.

HAWAII (Waikiki)
SPAIN (Costa Del Sol)
JUST RELEASED
Fall Package Holidays
At new low, low prices
BUDGET TRAVEL LTD.
641 JOHNSON, 384-7121
— VICTORIA'S FIRST —

CHARTER FLIGHT
INFORMATION OFFICE
CHARTER FLIGHT
CONSULTANTS
116 Yarrow Bldg., Victoria
645 Fort St. 386-2485

HOLIDAYING?
Phone Us For Your
Charter Flight List
PICADILLY TRAVEL
760 Broughton 386-3014

CHARTER FLIGHT
DISCOUNT CLUB
Membership only—summer special July 4-22 return to London, $260. Ask for brochure on further discount flights as low as $130 one way. Weekly departure. 385-9725.

SPECIAL — SPECIAL
Seattle-London one way, June 11, $120. Charter Flight Discount Club. 385-9725.

COSTA BLANCA, SPAIN. 3-BEDroom villa with pool and maid service. $65 a week. 478-5890.

YOUTH FARES TO LONDON
TRAVELWORLD. 382-3121

39 PERSONALS

DEAR PRIME MINISTER:
Please Save
Our Gulf Islands
(SIGNED)
"THE TREES"
Victoria Press, Box 465

I, STEPHEN GREGORY WARD, recently of 849 Kindersley Road, Victoria, B.C., will not be responsible for any debts incurred in my name after this date, without my written consent. Dated at the City of Victoria, Province of British Columbia, this 8th day of June, 1972.

GENTLEMAN, 48, MODERN country home, 12 miles from city. Will share with preferably unattached working girl with car, in exchange for companionship and some housework. Interview arranged. Photo. Victoria Press, Box 516.

RETIRED GENTLEMAN, VIgorous, good handyman and gardener; some means, German descent; wishes to meet lady, same age, with own home for companionship. Answers strictly confidential. Victoria Press, Box 805.

LONELY MIDDLE-AGED BACHElor wishes to meet amiable younger woman for companionship. Please list activities. Photo if available. Object matrimony. Victoria Press Box 464.

WOULD ANYONE KNOWING the whereabouts of DAWN ELIZABETH FULTHORP believed to be residing in the City of Victoria, please contact Victoria Press, Box 486.

GIRL WISHES TO MEET OUTgoing guy, 22-24, object: companionship. Include photo and phone number. Victoria Press, Box 483.

ABORTION COUNSELLING SERvice. If no answer call again. Donations appreciated. 598-2122.

WANTED: DAILY RIDE FROM Metchosin to Dockyard and return also.

42 EDUCATION

Register your child now for September:
—Nursery 3's
—Nursery 4's
—Kindergarten
—Grade 1
—Grade 2
Hours 7:30 a.m. to 6 p.m. Half day or full day. Classes are filling rapidly — some have only 2 or 3 openings left. Call us today for complete information or for a visit to our school.

Jiminy Crickets, 592-2488
3410 Shelbourne St.

SUMMER CHILD CARE
AGES 3 - 10
Jiminy Crickets is offering an interesting and varied summer program, ages 3-10. Weekly enrolment — half day, $9 per week; full day, $17.50 per week. Call today for details. 592-2488.

LEARN HOW TO TYPE AND operate adding and mimeograph machines, business and travel-escort agency course. Individual instruction. Willis Studio. 382-4887.

HIGH SCHOOL AT HOME. CANADA'S Leading School. Free booklet. National College, 444 Robson St., Vancouver 3, B.C. 688-4913.

60 FUEL

Wood

SUMMER DISCOUNTS PRES-TO-logs, 240 logs, delivered, $22 in driveway, $23.50 inside hous e. Reid's Fuel. 383-9662.

65 TIMBER

WANTED TIMBER STANDING or felled. Fir, cedar or hemlock logs. Top prices paid. Ideal Sawmill Co. Ltd. 385-0441

WANTED: TIMBER
Houston Tree Service, 388-9515.

65 BUILDING SUPPLIES

STEWART & HUDSON
Building Supply Centre

GARDEN BARGAINS

Broom Handle Stakes	
42" bundle of 75	2.99
48" bundle of 75	3.99
Picnic Tables, 6' cedar precut	22.95
Concrete Incinerators	12.99
Stain Brushes, each	1.99
Long Handle Shovel	2.99
Lawn Rake	2.19
Hoe	1.99
Corn Broom	1.69

HARDBOARDS

4'x8'x3/16" Hardboard	1.79
4'x8'x¼" Hardboard	1.99
4'x4'x¼" Ceiling Panels	1.19
4'x4'x¼" Hardboard	.99

DOOR SPECIALS
SECONDS

1 3/8" Thick, from	3.99
1¾" Thick, from	9.99

PAINT BARGAINS

Exterior White Latex, gal.	3.99
Exterior White Oil Paint, gal.	3.99
Interior White Latex, gal.	3.99

FENCE STAIN

Green — Red — Brown Per Gal.	2.49
7½" Rollers	.79
Brushes, each	.99

PLUMBING BARGAINS

White Vanity Basin	16.99
Aztec Gold Vanity Basin	18.99
Avocado Vanity Basin	18.99
White Closet	39.99
Colored Closet	49.99
Basin Faucet	9.99
16x18 Stainless Sink	18.99
18x20 Stainless Sink	18.99
Kitchen Sink Faucet	11.49

SEE MR. KEN PETCH FOR ALL YOUR PLUMBING, CRANE, AMERICAN STANDARD FIXTURES, PLASTIC PLUMBING, PIPE AND FITTINGS.

Open Monday thru Saturday
7:30-5:30
CHARGES — BUDGETS
386-3211
400 Gorge Rd. East
STEWART & HUDSON

CUBBON LUMBER
515 Alpha Street (Mayfair Dist.)
1720 Cook Street 384-8181

25 pcs. 2x4—8 ft. approx. Ec.	7.95
25 pcs. 2x4 — 10 ft. Eco.	9.95
1x10 Lograde rough cedr. ft.	.05
1x12 Lograde rough cedar, ft.	.06
2x4—6 ft. dressed good gr. ea.	.44
4 ft. cedar lath 100 pcs.	4.45
4x4—6 ft. dressed, ea.	.99
¾x10 cedar bevel sdg. linft.	.09
1x8—6 ft. fir drop sdg. 4 pcs.	1.96
1x12 shelving, lin ft.	.16
No. 3 cedar shingles per bdle.	5.25
2x3—6 ft. .33 2x8—6 ft.	.88
2x4—6 ft. .44 2x10—6 ft.	1.20
2x6—6 ft. .66 2x12—6 ft.	1.44
6 pcs. 2x2—6 foot dressed	1.62
12 pcs. 1x2 — 6 foot dressed	1.80
6 pcs. 1x3 — 6 foot dressed	1.08
6 pcs. 1x4 —6 foot dressed	1.38
4 pcs. 1x6 — 6 foot dressed	1.32
4 pcs. 1x8 —6 foot dressed	1.76
2x4 Higrade rough cedar lin ft.	.14
2x6 Higrade rough cedar lin ft.	.21
2x8 Higrade rough cedar lin ft.	.28
2x10 Higrade rough cedar lin ft.	.34
2x12 Higrade rough cedar lin. ft.	.45
4x8—3-16 particle board	.99
4x8—5-16 R-D plywood	2.19
4x8—⅝ D Tandex plywood	6.29
400 pcs. ⅜"—8"x75"-ply for	70.00
Range hoods — 2 speed	27.88
Cedar lawn chair kit	2.99
Red, green, brown stain, gal.	2.79
Rose trellises, 7 foot	1.99
Galv. garbage cans, 20 gal.	3.99
Pres-to-logs, each	10c

We Cut Glass on Cook Street
Open Fri. Nites 'til 9 p.m.
515 Alpha Street (Mayfair Dist.)
1720 Cook Street 384-8181

why pay more?
3 ft. bcs*eat weave fence, lin. ft. .51
42" galv. farm fence, 20 rods, (330') rolls, only 37.95
4"x4"—6' fence posts 1.25
concrete incinerators 12.95
pipe thread and glass cut
corrugated plastic patio panels, white, green, yellow, clear, 26"x8'—$1.75 26"x10'—$2.25
patio stepping stones
8"x16"—.35 10"x20"—.60
12"x24"—.90 20"x20"—1.19
24"x24"—1.80 24"x30"—2.74
we have all your gardening needs, pea stakes, bean poles, seeds, fertilizers, pesticides, tools.
fast courteous delivery at tenghord building supply and hardware
open seven days a week

READY-MIX CONCRETE
DELIVERED
On the job when you want it by co-operative drivers with the know-how to do the job right.

Mon. thru Sat.
DELIVERY

BUTLER BROTHERS
652-1121

BUILDING?
See
COLUMBIA
READY-MIX LTD.
for your
Concrete, gravel
and sand supplies.
For Free Estimates
Phone 478-1701
860 Attree Rd.
Open Mon. Thru Sat.
(6 Days)

S. J. PEDEN LTD.

WALL PANELLING

4x8 cabin grade mahog.	$2.89
4x8 colourtoned mahog. light	$3.45
4x8 colourtoned mahog. dark	$3.45
4x8 Heritage elm	$6.95

CABINET PLY SPECIALS

4x8x¾ rotary mahog. L.C.	$12.88
4x8x¾ ribbon mahog. L.C.	$15.88

S. J. PEDEN LTD.
2855 QUESNEL ST., 386-3464

LUMBER SALE—LUMBER SALE
2x4 — 2x6 — 2x8 — 2x10 — 2x12
At prices you can afford from $48 per FBM and up.
Shiplap and Boards from $65 and up.
This is all new lumber, come and see for yourself.
Corner of Hillside and Bridge St.
385-0441
Free Estimates
7 a.m. to 6 p.m.
IDEAL SAWMILLS CO. LTD.
2735 Bridge St. 385-0441

ZINC LIGHTS AND LEAD lights, custom or stock, alterations and repairs.
MOORE WHITTINGTON LUMBER LTD.
2614 Bridge Street 386-1331

65 BUILDING SUPPLIES

BUILD YOUR SUMMER COTTAGE NOW!!
Big Savings on all supplies. Start at approx. $450 and built to your own needs.

GREENHOUSE, 8'x10'	$165.00
12'x20' GARAGE (Plus Roofing)	$253.00
Picnic Tables with Benches	$23.50
GARDEN sheds, from	$61.00
PRAM dinghy kits	$27.00

SAANICH LUMBER YARDS
3041 Douglas St. 385-2486
Night Phone 479-1423

USED RED BRICKS, SAND AND GRAVEL. OK TRUCKING CO. LTD., 760 TOPAZ. 386-3414.

70 MUSICAL INSTRUMENTS

BERNIE PORTER MUSIC
GET ACQUAINTED SALE
AT OUR NEW STORE
between the "Bay" and White Spot
OPEN EVERY NIGHT
Till 9 p.m. Sat., 5:30
Ask about our daily specials throughout the store
725 CALEDONIA 382-9542

HALL FAIRFIELD MUSIC CENTRE LTD.
Gibson and Epiphone Guitars. Your ONE-STOP MUSIC CENTRE FOR "everything in music"
Music Lessons
728 FORT ST. 385-8342

KIMBALL ORGANS
with the "magic chord"
CLEARANCE SALE
all guitars and accessories up to 50% off.
PARAGON MUSIC CENTRE
2506 DOUGLAS 385-5275

WE WILL ACCEPT
IN TRADE YOUR
Movie Camera
Honda
Accordion, etc.
BERNIE PORTER MUSIC
715 CALEDONIA 382-9542

FIBES DRUM SET
ANTIQUE BRASS FINISH
Your choice of accessories
SOUND SOURCE MUSIC
2240 Oak Bay at Monterey
598-3514

CLEARANCE SALE
Several acoustic guitars, 12 bass accordions; one 120 bass Giulietti accordion, professional model, with pickups. And other musical items. 383-6289.

TRY THE SOUND SOURCE; voice of the theatre P.A., it's fantastic. Thank you, Cold Sweet. For information contact Sound Source, 598-3514.

HOHNER ELECTRIC REED organ, 12 tone changes, suit home or small church, $395.00
REGINALD STONE
1517 Quadra 383-0239

NELSON'S MUSIC CENTRE
Sales - Service - Instruction
1320 Broad St. 385-9728

FENDER — GIBSON SALE
Still On — 20% Off
British made Premier Drums $885
TALISMAN MUSIC CENTRE
939 YATES 384-9222

PRO-DRUM MUSIC
Sales — Service — Lessons
386-9922 893 ESQUIMALT
(Across from Maverick)

SPECIAL ! ONLY
New Lowrey "Genie" demo. $1195.
Gleeson Music, 707 Fort, 386-9632
MUSIC AT ITS BEST

HEAR AND PLAY THE NEW Lowrey organs priced from $998.00, with automatic rhythm. Woodward's Mayfair 2nd Floor.

VICTORIA SOUND CENTRE
Gibson, Fender, Acoustic, Rodger's and Ludwig at U.S. prices.
1315 Government St. 385-4842

1 CLASSIC MODEL WURLITZER Juke Box, $300.
SCOTT PIANO AND ORGAN
612 Fort 384-4623

P.A. AMPLIFIER, TWO CHANNELS with separate tone and reverb controls. Uses Dyna Power Amp. To view, 382-5041.

YAMAHA PIANOS "THE CHOICE of Professionals"
YAMAHA MUSIC CENTRE
707 FORT 384-9131

ACETONE PORTABLE ORGAN plus Yamaha wedge amplifier. 388-9492.

LADY'S 120-BASS SUPER LINI Camilio accordion, like new. First $260 takes. 478-6351.

MASON AND RISCH 6'6" GRAND piano. $1495. Cec King's Piano Service. 477-3918.

MASON AND RISCH PIANO, $349
REGINALD STONE
1517 Quadra 383-0239

STEEL GUITARS, $39 - $1,400
SOFT SOUNDS MUSIC
2031 OAK BAY 598-1524

DYNA 70 WW BASS AMPLIFIER and altec 15" speaker in box, 2 classical guitars. 385-1141.

3 GUITARS WITH CASES, ALL under $30. 656-4992.

PIANO TUNER — TECHNICIAN
NORMAN DUCKWORTH. 383-3083.

TWO 12" E.V.'S IN CABINET. 382-2645 between 5 - 7 p.m.

PIANO TUNING SEASON. SPECIAL rates. 385-2524. H. Williams.

71 MUSIC TEACHERS

FRED DICKINSON, FORMERLY teacher of clarinet, Royal Manchester College of Music, will now accept clarinet students. 385-0561.

PIANO, ORGAN, GUITAR AND flute lessons, special summer course. Willis Studio. 382-4887.

77 MOTORCYCLES

SUZUKI
WORLD CHAMPION
MOTORCYCLES
Exclusively at
FREDERICK MOTORS
616 Queens Ave. 383-0823
Downtown between Douglas and Government Streets

SUZUKI
WORLD CHAMPION
250
400
500
Classes
Why not ride the winner?
SUZUKI!
Something new
550
550
550
SUZUKI 550 INDY
This 3-cylinder out performs any other 500 c.c. made and most 750s!
Features electric starting, "Ram Air" cooling — for quieter more dependable power; 50 h.p. at a low 6500 RPM, top speed a true 115 MPH.
A prestige model for only $1605.
WE WANT YOUR TRADE-IN!
FREDERICK MOTORS
Service to all makes
Open Friday 'till 9:00
616 Queens Ave. 383-0823

YAMAHA
—60 c.c. to 650 c.c.
—All models in stock
—Complete financing
—Complete back-up parts and service
—Rider instruction
—Trade-ins welcomed
AT
MULLINS MARINE SALES LTD.
925 Yates Street
Victoria, B.C. 382-1928

TRADE-INS
WANTED
Your used bike is worth more now on a new Yamaha, TRI, BSA or BMW at
MULLINS MARINE SALES LTD.
925 Yates St. 382-1928

77 MOTORCYCLES

P — E — A — R — S — O — N
World of Pleasure
MOTORCYCLE DIVISION

H — O — N — D — A
Only at Pearson's
will you see row upon row — every model — every color — ready for your pleasure.

M — O — T — O
G — U — Z — Z — I
Only at Pearson's
It's fabulous — it's here! We're in short supply, but not for too long.

N — O — R — T — O — N
Only at Pearson's
All models — most colors — exclusively.

NO ONE
UNDERSELLS — OUT-TRADES
PEARSON'S
1 — 2 — 4
MOTORCYCLES
To choose from
Come in and count!

71 HONDA CB 750 Reg. $1750	Today $1895
72 HONDA CB 350 Reg. $1000	TODAY $895
70 YAMAHA RT 1 Reg. $800	Today $695
67 NORTON 650 Reg. $850	Today $695
71 YAMAHA 360 Reg. $700	Today $595
71 HONDA CL 100 Reg. $600	Today $495
70 YAMAHA DT1-250 Reg. $550	Today $450
71 HONDA CB 100 Reg. $450	Today $395
68 YAMAHA 180 Reg. $450	Today $395
68 BSA 441 Reg. $500	Today $395
68 KAWASAKI 175 Reg. $400	Today $325
72 HONDA Z50 Reg. $325	Today $295
69 HONDA CL 175 Reg. $350	Today $275
67 YAMAHA 100 Reg. $325	Today $275

Vancouver Island's Largest Motorcycle Dealer
1-YEAR GUARANTEE
on all new
MOTORCYCLES
ALL TRADES WELCOME
EASY INSTANT CREDIT
Bank Terms Available
Every Budget Consideration
P — E — A — R — S — O — N
"World of Pleasure"
MOTORCYCLE DIVISION
3388 Douglas — 382-2222
9 to 9 — Sat. 'til 5:30
"Next to Red Lion"

NOW!
NEW!
Mini Harley Davidson
Little Wonders
Road Legal
Only $385
MOTORCYCLES
BROOKLAND'S
937 Fort 383-5926

STOP and SHOP
We ask you to stop and visit us. SURE we do have RACING MACHINES, but we can also show you a great selection of the FINEST and LATEST TRANSPORTATION VEHICLES on the market today.
Join the Jet Set at
KAWASAKI CITY
3220 Douglas 383-9525
Open 9-9, Sat. 'til 5:30

1967 WILIER MINI MOTORCYCLE. Full suspension, 3-speeds, licensed. $185 or nearest offer. 478-1656.

250 YAMAHA ELECTRIC, INCLUDING helmets and fibreglass bags. Low mileage, good condition, $450. 592-1587.

'67 BSA 650 C.C. LIGHTNING $735. Call LEA WALLE, NATIONAL MOTORS. 384-8174. Can finance.

1971 400 MAICO MOTOCROSS, never been raced. Write R. McDonough, 2610 Glenaire Drive, Nanaimo. 758-7365.

WE WILL TAKE YOUR BIKE IN trade on a new or used car. Call Lea Walle, National Motors, 384-8174.

'69 TRIUMPH TROPHY 250; CUSTOM candy-apple lacquer, 10,000 inspected miles; excellent rubber. $450 firm. 477-5832.

LEAVING COUNTRY, '72 SUZUKI, 380 GT, 3-cylinder. Very fast. Immaculate. $1330 new, sell $1100 firm. 477-2291.

1971 500 SUZUKI, IMMACULATE condition, low mileage, 388-5082 after 5:30 p.m.

'67 HONDA 125 SCRAMBLER needs some parts and work. $65. 382-6509.

HONDA 125 S.L., 1300 MILES, EXcellent condition, must sell, best offer. 383-7771

MONTESSA TRAIL BIKE
Street parts included, low mileage, $300. 598-4065.

WILL TAKE CARS ON TRADE on newer used motorcycles. Dave Brownell. 386-8424.

WANTED: ONE WORKSHOP manual for 1970 Triumph Bonneville. 385-2238.

WANTED GOOD MOTORCYCLE or will trade scuba equipment plus cash for same. 477-3828.

MONTESA — BULTACO
Victoria MOTORCYCLE Sales
382-7905 1551 Bear St.

'68 SUZUKI 250 T20, REBUILT motor. A-1 condition. Extras, 384-1285.

'67 YAMAHA 305 BIG BEAR, highest offer. 385-0277.

HONDA 175 TWIN, 400 MILES, $425 or offers. 388-6787.

1967 YAMAHA 180, GOOD CONDITION. Phone 385-0291 after 6.

'66 YAMAHA 305, $250. 656-4296.

1965 SUZUKI 80 CC. EXCELLENT condition. 385-1566.

1967 305 BTG BEAR. REBUILT engine and transmission. 382-0272.

450 HONDA, CUSTOM, OFFERS 383-4729.

FULLY CUSTOM HARLEY 74, NO triflers. 642-3576.

1970 CL 450 HONDA, IMMACULATE, $800. 478-2374.

1971 HONDA CB 350, $650. 386-6926.

160 CC DUCATI, EXCELLENT condition, 2 helmets, $175. 479-5663.

78 BICYCLES

10-SPEEDS

		Dn.	Mo.
Eliminator	79.95	$10	$4
Ladies Eliminator	$84.95	$10	$5
Firebird	$89.95	$10	
Monshee	$89.95	$10	$5
Gitane	$159.00	$10	$7
Gitane De Luxe	$135.00	$15	$6
Gitane S.S.	$149.95	$15	$7

—Also agents for CRESCENT, FALCON, PHILLIPS, BOTTECH and OTHERS
3, 5, 10-SPEEDS
—1-Year warranty on all bikes
—All terms O.A.C. up to 2 years on balance.
—Over 500 bikes to choose from
at
MULLINS MARINE SALES LTD.
925 Yates St. 382-1928

YOU RIDE WITH CONFIDENCE
A QUALITY BIKE FROM
RUSS HAY
RIVIERAS, APOLLOS,
PEUGEOTS, RALEIGHS
1 — 3 — 5 — 10 speeds
Full line of accessories, parts and tires
TERMS
TRADES WELCOME
RUSS HAY BICYCLE SHOP
2542 Quadra Phone 384-4722
Open 'till 9 Friday

GORDON'S SPORTING GOODS
382-5815 1030 Hillside

SPECIAL
GITANE INTERCLUB
Tubular or standard wheels
Reg. $184.50 special $160
Good stock of Peugeots, Raleighs, Apollos, Monshees and Crescent. All sizes, models and colors. At prices to compare
TRADES WELCOME
TERMS AVAILABLE

SEARS 10-SPEED, 1 MONTH old. 1 year warranty, $70. 479-3047.

LADY'S THREE-SPEED, $30
477-5395

KENT 10 SPEED, GOOD SHAPE, very little use. 385-0519 after 4.

78 BICYCLES

ROYAL OAK SPORTING GOODS
You'll feel great on your new 10-speed from us — Peugeot, Gitane, CCM, Raleigh, Monshee, Apollo, Crescent, Sekine. Complete parts and accessories. TRADES — TERMS — REPAIRS. Too many USED BIKES from $10 Royal Oak Shopping Centre.

GET YOUR MONEY'S WORTH!
PEUGEOT — APOLLO
10-speeds
ROBINSON'S 385-3429
Serving Vancouver Island for 43 yrs.

AS NEW, GITANE TOUR DE France pro 10-speed. Reynolds tube, cotterless, and tubulars New $375. What offers. 383-7620.

MEN'S CCM, CHROME FENDERS, carrier, $25. Boy's Mustang, $22. Both in good condition. 592-2265.

WANTED: MAN'S 10-SPEED. Must be in good condition. 479-2805.

WANTED — UNIVERSITY STUdent needs good used 10-speed. Reasonable. 592-7722.

BOY'S 3-SPEED RALEIGH, SUIT 10-11 year old. Excellent condition. $40. Phone 479-3946.

NEAR NEW GITANE 10-SPEED bicycle. Phone 385-1141.

LADY'S BIKE, ALMOST NEW, $45. 385-4118.

80 BOATS AND MARINE

VAN ISLE MARINA
Live-aboard luxury with many extras. This professionally maintained ship was custom built to the specifications of a renowned naval architect. Spacious galley, flying bridge, 2 heads and shower, hot and cold water, record player and tape deck, electric refrigerator, radio telephone, sounder, compass, sleeps 5, lots of headroom, twin engines. Full asking price $29,500. For appointment to view please call Steve Wurster of Jack Falkins.

A real 30' sailing yawl built 1961 — with complete racing and cruising sails, 30 h.p. inboard, solid mahogany planking with fibreglass over. Perfect condition throughout. Owner wants larger boat and this is your chance to get a real sailboat and enjoy the best of the summer yet to come. Owner open to offers. Asking $14,295.

We have six older wooden cruisers from 24' to 28'. Owners are all anxious to sell for one reason or another. So come on out and if you are serious you can make some good buys.

We have a Cal 25 fibreglass boat that has had very little use and owner does not use any more. Everything top shape including motor. Come look and make offer. Away below-new price.

STEVE WURSTER AND
JACK FALKINS
VAN ISLE MARINA CO. LTD.
Tsehum Harbour Sidney, B.C.
656-1138 P.O. Box 2130

NATIONAL BOAT SALES
23' EXPRESS Cruiser, new 1971, 215 H.P. Mercruiser I-O fresh water cooled, power equipped. This is a deep-vee, fast and seaworthy. Only $7,250.
25' Cruiser, 85 H.P. Chrysler FWC, $3,500.
31' Cruiser, sleeps 4, $3,500.
26' Express, a good fast boat $6,500.
27' Sea Skiff I-O, sleeps 4, $6,750.
31' Diesel Cruiser, immaculate, $9,500.
25' ChrisCraft, 300 hrs., $11,000.
32' ChrisCraft, twin screw, $11,500.
26' Shepherd, a beautiful boat, $12,500.
48' Diesel Bridgedeck, $25,000.
24' Spencer Sloop, $3,995.
26' Haida Sloop, $9,700.
26' Grampian Sloop, new, from $10,450.
For the widest choice in good used boats, visit our Marina. Open evenings and weekends.
NATIONAL PROPERTIES LTD.
Marine Division
AND GEOFF SIMPSON
2270 Harbour Rd., Sidney, B.C.
656-3966

FLASH
MARINA PARK
Has just been appointed exclusive B.C. Dealer for
MORGAN YACHTS
For more information stay tuned to
MARINA PARK
YACHT SALES LTD.
2960 White Birch Rd.
Sidney 656-4222
Your LUHRS Cruiser
DEALER

GOVERNMENT
OF CANADA
AUCTION NO. 4
50 FISHING
VESSELS
DATE: SAT. June 17th
Preview: Sat., June 10th
to SALE, 9-5 DAILY
Pictorial Brochure — 75c
MAYNARD's
AUCTIONEERS
1233 W. Georgia St.
Vancouver, B.C.
(604) 685-7378

21' BRANDLMAYR
115 H.P. EVINRUDE with 70 hrs. on engine; complete with 10 h.p. kicker, dinghy, depthfinder, tach, compass, head, bilge pump. This is a really good buy at
$3,750
MULLINS MARINE
SALES LTD.
925 Yates Street
Victoria, B.C. 382-1928

NATIONAL BOAT SALES
26'6" SHEPHERD mahogany planked express cruiser, 220 HP Crusader FWC, Splendid condition, surveyed. Special value at $12,500.
NATIONAL PROPERTIES LTD.
Marine Division
AND GEOFF SIMPSON
2270 Harbour Rd., Sidney, B.C.
656-3966

FIBREGLASS
RESIN AND CLOTH $6.50 a gal.
DAVE TAYLOR
DECORATIVE CENTRE
579 Gorge Rd. E. 384-1914

PACIFIC AUTO MARINE
U-Drives — Jet Units — Outdrives. Hondo boats, trailers and accessories. Engine conversion kits, marine hardware and high performance marine and automotive equipment. 479-7240.

COMPLETE SET OF BLUE prints, building instructions, full sized templates for stem, frames, harpin, transome, for 25' Glen-L Express cruiser. Less than ½ price. 385-2105.

SAIL A RANGER
22, 26, 29, 33, 36
Westport Marine Sidney
See Spray Yachts Ltd.
656-5485 — 387-4413

IDEAL FOR FISHING, 14½' boat, 25 h.p. Merc., 2 tanks, licensed trailer, $300. 13½' clinker, good shape, $80. 652-2580.

10½' GLASSCRAFT, 600 LB. Voyageur trailer, $170 or offers. 385-1886.

SPORTS-YAK . . DINGHY AND oars, $100. 386-5676.

80 BOATS AND MARINE

OAK BAY MARINE
SALES AND SERVICE
Here are just a few examples of possibly the finest fleet of new boats on Vancouver Island.

FAST AND RACY
14'4" SANGSTERCRAFT, de luxe boat, sleeper seats, etc., conv. top, tilt boom trailer, 40 h.p. Evinrude.
$2121.75

Beautifully finished Deep-V 15'6" Sangster. D-L sleep seats and camper top, new trailer, 50 h.p. Evinrude, elec. wipe.
$2736

Light, fast, strong, spacious 16' STARCRAFT JUPITER. Completely equipped, walk thru windshield. 40 h.p. Evinrude, trailer, etc.
$3104.40

The ultimate in safety for the young family.
17' MARLIN
completely equipped
$3569.50

The ARISTOCRAT A-I CLASS
luxury
bowrider
GREW SS180
$4068.84

18' STARCHIEF
equipped
$5195.00
plus
Sailboats, brokerage and used boats of all types and price range.

OAK BAY MARINE
SALES AND SERVICE
598-3393

The Island's largest inboard-outboard installation centre, all major manufacturers. Factory representatives for
VOLVO — OMC
EVINRUDE

P — E — A — R — S — O — N
World of Pleasure
MARINE DIVISION
EZ LOADER — ROADRUNNER
CAL GLASS — PRINCECRAFT
BERKELEY — WAUKESHA
CHRYSLER — YAMAHA
BOATS — TRAILERS — MOTORS
CARS — CAMPERS — TRUCKS

23 — NEW BOATS — 23
We're adding to our already extensive fleet almost daily — it's pleasant and relaxing to browse around our vast indoor showroom. Come in today.

14' — to — 22'
SKI-BOATS — FAMILY
OUTBOARDS
INBOARDS
JET-BOATS — I-Os

S-P-E-C-I-A-L
20' BERTRAM I-O
Full camper top. Well cared for and absolutely immaculate.
Cost $9300 TODAY $6450

T-R-A-I-L-E-R-S
All styles and sizes start at $289.95. Right up to the big tandems with brakes.

C-H-R-Y-S-L-E-R
OUTBOARDS
There's row upon row of spanking new motors guaranteed to please 3.6 h.p. up to 130 h.p.

U-S-E-D
OUTBOARDS

Viking 3 h.p.	$ 75
McCulloch 4 h.p.	$150
Johnson 6 h.p.	$225
Viking 15 h.p.	$295
Chrysler 9.9 h.p.	$350
Mercury 50 h.p.	$595

S-P-E-C-I-A-L-I-S-T-S
OUTBOARD REPAIRS
— CHRYSLER —
O.M.C.—MERCURY
We're equipped and have the skilled craftsmen to handle any of your motor problems. We'll be fair about the price and try to give you the satisfaction you deserve.
ALL TRADES WELCOMED
EASY INSTANT CREDIT
Bank Terms Available
Every budget consideration
P — E — A — R — S — O — N
"World of Pleasure"
MARINE DIVISION
3388 Douglas — 382-2222
9 to 9 — Sat. 'til 5:30
"Next to Red Lion"

IMPROVING YOUR BOAT?
Fridges, freezer, sinks, plastic water tanks, pumps, toilets, dehumidifiers, interior panelling, 12 volt flourescent lights (low drain), table hardware, toilet chemicals, all in stock at reasonable prices.
S. J. PEDEN LTD.
2855 Quesnel St. 386-3464

YACHT BROKERS
VAN ISLE MARINA
The Most serviceable and easy to use all tide Launching Ramp in the Victoria area.
656-1138 Sidney, B.C.

TRY YOUR OFFER
13½" plywood fibreglass, professionally built. 35-h.p. Johnson and trailer. All like new. $650.
21' Cabin Cruiser
Toilet, sink and lots of extras. New 6-cylinder engine.
Both Must Sell
Phone 383-6902 after 6 p.m.

14 FT. FIBERGLASS BARE hulls with Transom in. $265.
8 ft. FG dinghies (without oars) $125.
All FG and wood boat repairs, renovations etc.
JENKINS MARINE
479-2241 479-6036

SAFE AND RELIABLE
Double Eagle Deep-V fibreglass wide beam hull, twin 1970 130 h.p. Volvo inboard-outboard. Loaded with electronics. Marine oil stove. Fresh water cooled. Many other features. Asking $7,900. Phone 748-8909.

WHAT A WAY TO GO!
Canadian and American charts on hand. Also courtesy flags from the courteous people at SHIP CHANDLERS (McQUADES) 1252 Wharf St. 383-1141

HARBOUR MACHINE LTD.
New and Used Marine Engines
PARTS and SERVICE
Propellers adjusted and repaired
31 Erie St. 383-6555
All make OUTBOARD REPAIRS
fast and reasonable
MULLINS MARINE SALES LTD.
925 Yates St.
Victoria, B.C. 382-1928

FIBREGLASS CANOES
"The best for less"
PRODESTO MARINE
546 Brookleigh Rd. 658-5271
N. side of Elk Lake

21 FOOT CABIN BOAT; FITTED with V-drive, clutch, heads, sink, bunks, canvas top. Hull re-finished. Ford motor needs replacing. $795. Phone 479-5862.

17' EXPRESS CRUISER. FIBREglassed hull and roof. 100 h.p. Yoyo inboard-outboard, head. $2200. 642-3166.

12' 6" PLYWOOD FIBRE glassed runabout, windshield, controls, '68 10 h.p. Johnson and trailer. $450. 652-3129.

MUST SELL 24' SAILBOAT, sleeps 4, 3 sails, motor, dinghy, fully equipped. 598-4850.

12' SAIL BOAT, DACRON SAIL, fibreglass bottom. $175. 9724 Fourth Street, Sidney.

SABOT DINGHY, WITH OARS, excellent condition, $48. Phone 477-1360.

WANTED — OUTBOARD motors, any make, condition. Phone Gordon, 384-8424.

4-MAN RAFT, BEAUFORT, $400. Compass, Danforth White corsair, $60. Sestial, $60. 385-2009.

16' GLEN-L, 40 ELECTRIC START Evinrude and 2000-lb. Mastercraft trailer, $1000. 478-1449 evenings.

WANTED: HEAT EXCHANGER for Chrysler V-8 marine motor. Phone 383-0625.

TRAILER, TOP CONDITION, 650 capacity. $150 or nearest offer. 478-5194.

WANTED: USED SABOT SAIL. 479-5878.

80 BOATS AND MARINE

MAINTENANCE FREE
Poly vinyl dinghies
7',8',8'3"
FIBREGLASS DINGHIES
Skookum 7'
Minto 9'
FRONTIERSMAN CANOES
16',17'
—And to power them all—
OUR KEYSTONE
MINI OUTBOARDS
$139.00
Drop in and see us
"The Coffee is
Always on at Bosun's"
BOSUNS LOCKER LTD.
580 Johnson 386-1308

GIBSON POWERCRAFT
CENTRE LTD.
CONSIGNMENT SALE
19-ft. GREW FIBERGLAS RUNABOUT — Immaculate condition, complete with Camper Top, 140-hp MERCRUISER inboard-outboard, and 2000-lb. ROAD RUNNER TRAILER c-w surge brakes and electric winch. Comes complete with accessories incl. fire extinguisher, fenders, etc. $5995

SPRINGBOK ALUMINUM
BOATS

9-ft. SCAMPER	$195
11-ft. CARTOPPER	265
12-ft. SEASPRITE	295
14-ft. SPORTSMAN	395

TRADE-IN SPECIALS

8-ft. HYDRO roundabout	$250
13-ft. PETERBORO	75
20-ft. CABIN CRUISER	950

"It's the service that sets us apart"
382-8291
2520 Gov't (Near Bay St.)
(Formerly Coast Power Machines)

M M M M M M M M M M
MERCURY MARINE
FIBERFORM BOATS
16' to 28'
'OPEN' Friday Night
'TIL 9 P.M.
WE SERVICE WHAT WE SELL
MERC. OUTBOARDS
4 H.P. TO 140 H.P.
MERCURY MARINE
SALES and SERVICE
Cloverdale and Oak
385-1457
M M M M M M M M M M

THE MARKET PLACE
Where buyers, sellers and dreamers come to browse.
Come Grow With Us
MARINA PARK
YACHT SALES LTD.
White Birch Rd.
656-4222
LUHRS CRUISERS

WANTED
Ferro Cement Builder
For a 55' sailboat hull. Please reply as soon as possible to W. F. Latoski, 9352 70 Avenue, Edmonton, Alberta.

BRITISH SEAGULL OUTBOARDS
SALES — PARTS — SERVICE

3¾ h.p. Featherweight	$195
6¼ h.p. Forty Plus	$215
10 h.p. Silver Century	$280
Silver Century plus (with clutch)	$340

Long shaft models add $10
VIC. LAWNMOWER HOSPITAL
834 Johnson 386-8328

ESTATE SALE
34' semi-displacement cruiser with flying bridge, 85 horsepower Ford diesel, new alternator and batteries. Just had bottom painted and new zincs, telephone. Boathouse included, value, $17,000, will accept trade on Real Estate or good paper up to value: 479-5178.

TRITON
AIR-COOLED OUTBOARDS
with water-cooled exhaust.

4 h.p.	SPECIAL $182.00
5.5 h.p.	SPECIAL $199.95
7.5 h.p.	SPECIAL $254.00

VIC. LAWNMOWER HOSPITAL
834 Johnson 386-8328

PELAGIC PACIFIC
FIBREGLASS MATERIALS
4 Huron St. 386-1811

24' FIBREGLAS TROLLER, "Pacem," A—licence, 390 Ford V-8 intercooler power, 4 spool gurdies, sounder, radio phone, cruising speed 35 m.p.h. Price $7,200. Phone M. Brooks, 642-5972.

TEMPEST IV 36' SEDAN CRUISER. Twin engine, many extras. Cruises up to 20 knots. Asking $22,900. 5-year bank financing. Phone 383-7181 or 658-5992.

1970 FIBREGLASS PORcruiser inboard. Excellent condition, fully equipped, many extras. $10,500. No trades. 743-2717 evenings.

MARINER MARINE POWER
LIMITED
Chris-Craft, Universal, Queens
383-6582 21 Cadillac Ave.

FIREBALL KC1493 TWO SUITS of sails, spinnaker, completely rigged and cover, immaculate condition. $850. Postie 477-3728.

34' SLOOP, 10' BEAM, FAST, STABLE design. $20,000 or T Bird trade-in plus cash. Phone 385-2916 evenings. (Vancouver).

NEVER IN THE WATER. MUST sell 16' fibreglass and trailer. See at 1454 Trans-Canada, past Helmcken. 479-4161.

1972 17' K and C THERMOGLASS HT boat, 95 h.p. Mercury, E-Z load trailer, A-1 condition. 382-6535 after 5:30.

17' EXPRESS CRUISER. FIBREglassed hull and roof. 100 h.p. Yoyo inboard-outboard, head. $2200. 642-3166.

12' 6" PLYWOOD FIBRE glassed runabout, windshield, controls, '68 10 h.p. Johnson and trailer. $450. 652-3129.

MUST SELL 24' SAILBOAT, sleeps 4, 3 sails, motor, dinghy, fully equipped. 598-4850.

12' SAIL BOAT, DACRON SAIL, fibreglass bottom. $175. 9724 Four

98 TV, STEREO, RADIO SALES AND SERVICE

TV RENTALS
FROM $7.00 PER MONTH
A reliable rental service
MAIS FURNITURE
102 Cook St. 385-2439

CAV ELECTRONICS LTD.
Marantz, Crown, Quad, AR, Bose, Thorens, Dual, Garrard, Sinclair, Shure, CTS,
758 Yates 388-6564

SANYO AM-FM-FMS AND 8-track with speakers. Regular $249.95. One only, $199.95.
ATLAS STEREO and TV
763 Fort 385-2712

WE CAN SELL YOUR USED stereo components, amplifiers, speakers etc. For details phone 385-1941. Trans-World Electronics.

ZENITH 24" BLACK AND white, remote control. Beautiful cabinet, top condition. $150. 598-1836.

FLEETWOOD STEREO PLUS 2 satellite speakers, $150. 384-0639.

99 GROCERIES, MEAT AND PRODUCE

COMPARE ANYWHERE
THESE RED HOT PRICES ON QUALITY MEATS AT THE
VICTORIA MEAT MARKET
625 JOHNSON 383-9234

FRESH KILLED FRYING CHICKENS, PLUMP TENDER BIRDS, UTILITY 39c lb.

RUMP ROASTS, CUT FROM GRAIN-FED PRAIRIE STEERS $1.15 lb.

SIRLOIN TIP ROASTS, WASTE-FREE, SHAPED FOR THE SPIT, AND PERFECT IN THE OVEN $1.29 lb.

PORK CHOPS
Rib and sirloin cuts 79c lb.
Rib loin centres 89c lb.
Double loins 99c lb.

CUTLETS, BREADED, A TASTY QUICK-FRY ITEM 89c lb.

CHEESE — ARMSTRONG MEDIUM. THERE'S NONE SO GOOD 99c lb.

FRYING CHICKEN SEGMENTS
Legs — breasts — thighs 63c lb.
Necks and backs 10c lb.

BOLOGNA, IT'S CHEAPER BY THE CHUNK 39c lb.

AND ONCE AGAIN
Victoria Market's Own
SLICED SIDE BACON, SUGAR CURED AND HICKORY SMOKED 59c lb.

We reserve the right to limit quantities

HOME FREEZER FILLERS
Beef sides 65c lb.
Beef-front quarters 99c lb.
Beef hind quarters 75c lb.

No charge for cutting wrapping and freezing

PRICES EFFECTIVE JUNE 7, 8, 9, 10

Congratulations to Mrs. Aitken, 301-1341 Hillside, winner of our weekly 25-lb. freezer pack.

AL BAILEY SAYS
FOR HEALTH SAKE "EAT CHICKEN"
Broiler chicken meat contains a higher percentage of protein — the important vitamins, and essential minerals, yet less calories and fat than the average of the red meats.

THE WAREHOUSE WHOLESALE Food Distributors, 47 Songhees Road. First turn left—100 feet past Johnson St. Bridge, and Oakcrest, 3475 Quadra. Prices effective Thurs., Fri., Sat. Open to the public daily, 9 a.m. to 9 p.m. Open Saturday 9 a.m. to 6 p.m. We reserve the right to limit quantities. Maple Leaf cheese slices, ½-lb. pkg. 39c. Real Lemon, lemon juice, 25-oz. bot. 49c; chicken, local fresh, frying, Grade A or utility, lb. 39c, limit 2 birds with $5 order; supply limited, pork chops, lean fresh, meaty, lb. 79c; cross rib roast of beef, Canada choice, lean, lb. 89c; chuck steaks, Canada choice, lean, lb. 69c; Mazola corn oil, 32-oz. bottle 89c; Allen's apple drink, 48-oz. tin 25c; bananas, No. 1 golden ripe, 9 lbs. $1; carrots, No. 1 fresh, 3 lbs. 29c.

FRONT QUARTER SALE
Cut, wrapped, ready for your barbecue, low, low price 55c lb.
(while supplies last)
SPECIAL SUMMER
Bar-B-Que pack 50 lbs. $36.95
No waste and includes 20 lbs. chuck steaks.
ALBERTA MEAT MARKET
1811 Cook 383-3012

HARVEY'S MEATS
2709 QUADRA 393-2031
Red brand fronts 59c lb.
Sides standard beef 77c lb.
Sides of pork 51c lb.
Harvey's pork sausage 65c lb.

FIRBANK FARM
1180 ROYAL OAK
Fresh poultry and eggs
Open Daily 9 a.m.-5:30 p.m.

SHOP AT "THE WAREHOUSE" Wholesale Food Distributors, 47 Songhees Rd.; first turn left — 100 ft. past the Johnson St. Bridge. Open daily, 9 to 9, Sat. til 6 p.m.

ASK US ABOUT OUR SPECIALLY on freezer beef. Super low Cost Market, 382-6196.

WILLIAMS QUALITY MEATS
Red Brand hind quarters $74.95 ea.
795 Fort St. 384-1613

RHUBARB 10C POUND. 2870 Inlet. 384-9003

100 MISCELLANEOUS FOR SALE

LAWN EQUIPMENT HEADQUARTERS
New and reconditioned mowers — reels, rotaries, riders, tillers, compost shredders, sickle mowers, generators, water pumps (all types), sprinkler systems, outboards.

USED MOWERS
1 26" Atco $195
selection of reel mowers

RIDER MOWERS
Gilson 5 H.P. rider $349.50
Gilson 5 H.P. rear engine rider, 25" cut $447.50
Gilson 8 H.P. rear engine rider, 34" cut $599.95

VICTORIA LAWNMOWER HOSPITAL
834 Johnson 386-8338

SACRIFICE CARPET BARGAINS
—100% NYLON SHAG 1 color only—$4.95 sq. yd.
—100% ACRILIC Sculptured 2 colors only—$4.95 sq. yd.
—TIGHT GAUGE kitchen carpet $5.95 sq. yd.
—CHMC cushion vinyl $3.95 sq. yd. (assorted colors).
ROLLENDS and REMNANTS SAVE UP TO 50%
CARPET TREND
At Langford and Skinner St. in Vic West
386-7501

JOHN DEERE ROTARY 21" mower, electric start, was $220, sale $179. Chain saws, $135; rototiller $199; 18 gallon power sprayer $451.
VICTORIA JEEP
Hillside at Rockbay

SMALL CRYSTAL CHANDELIER, $20. Chesterfield set, coffee and end tables. Suitable for rumpus room. Phone after 5 p.m., 384-8830.

100 MISCELLANEOUS FOR SALE

UNDER THE YELLOW SIGN
USED SELECTION
Light oak cedar chest $49.95
5-Pce. dining suite, walnut, Duncan Phyfe $119.95
Floral studio lounge $39.95
Single dresser and mirror $39.95
Double dresser and mirror $59.95
Vanities from $19.95
Night tables from $14.95
Desks from $19.95
39" Bed units on legs from $39.95
Odd mattresses, 39" and 54" from $14.95
Bed, spring, mattress, 54" $25.00
Cogswell chairs from $39.95
Odd chesterfields from $39.95
Danish black dining chairs each $23.95
Odd metal tables from $14.95
4 Only — wooden dinette chairs each $3.95
British India carpet, 8x10, excellent condition, just cleaned $149.95

LARGE SELECTION OF NEW FURNITURE AT SPECIAL PRICES FOR OUR MID-YEAR CLEARANCE SALE
Occasional tables from $9.95
Bookcases from 20.95
Rockers from $49.95
2-Pce. chester suites from $149.95
3-Pce. bed suites from $139.95
Hoover upright cleaner $99.95
BARGAIN ANNEX
753 VIEW ST.
Division of Standard Furniture
382-5111

BETTER BUY HOME FURNISHING
"USED" — VALUES
1 only, 3-drawer chest $ 9.95
1 only, child's wardrobe 12.95
1 only, infant's crib $ 9.95
1 only, 3-pce. bedroom suite complete with mattress and spring $99.00
1 only high chair $ 9.95
1 only, 36" circular modern glass-top coffee table $29.95
24"-30"-40" ranges in working condition priced from $19.95 to $49.95
1 only, used fridge, good working condition $79.95
BETTER BUY continues their DISPOSAL SALE!
Bed chesterfields upholstered in Herculon fabrics in plaids and houndstooth design, complete with spring-filled mattress.
Reg. $234.00 disposal price $169.00
2-pce. chesterfield suites available in gold, toast and tangerine nylon brocade fabrics.
Reg. List $299.00, disposal price $199.00
Luxury styled hi-back swivel chairs upholstered in a rich antique velvet choice of gold or green.
Reg. List $144.95 disposal price $99.00
Quality recliners for father on Father's Day. Choice of gold, green, brown, black naugahyde upholstery.
Reg. List $127.95 disposal price $87.00
Hostess chairs for living room or bedroom.
Reg. List $25.95 disposal price $18.00
FOR THE BEST BUYS SHOP BETTER BUY
704 View St. downstairs Bargain Basement

GOOD USED BUYS
Modern 2-pce. green chesterfield suite $29.95
Good console TV's from $29.95
GOOD used refrigerators. Good working condition From $29.95
MAIS FURNITURE
1821 Cook St.
385-2435

SPECIAL WHITE SALE of CIL Paint
Reg. $5.95 a gallon
SALE $4.99 a gallon
OLYMPIC STAIN
Factory offer:
Buy 4 gallons and get 5th gallon FREE.
OFFER expires June 10th
BUTLER BROTHERS
2046 Keating X Roads
652-1121

ANNUAL GRADUATION —SPECIAL— SUITS!
In popular colors and stylings, double knits.
$69.50
LES PALMER LTD.
714 View 382-2825

XXXXXXXXXXXXXXXXXXXX
EATON'S
WAREHOUSE
STORE
749 VIEW ST.
Remember You Can Budget Charge Through Our Customer's Accounts Office, 3rd. Floor
XXXXXXXXXXXXXXXXXXXX

MEL'S MEL'S MEL'S MEL'S BARGAINS
2-pc. raisin chesterfield ste. $120.00
Philips 21" TV $39.50
Wall mirror $14.50
Write utility table $5.00
Singer portable sewing machine $29.50
Walnut china cabinet $75.00
MEL'S BARGAINS
623 Pandora Ave. 384-3152
Opposite B.C. Hydro
MEL'S MEL'S MEL'S MEL'S

GEORGIAN TABLE, DARK OAK round table and 4 chairs, 9-piece dining room suite, mahogany. Carved china cabinet, several oak pieces. Glass, china, antiques.
ALADDIN'S COTTAGE
1857 Island Hwy. 478-6042
COME AND VISIT US THANK YOU

COMBINATION TV-AM-FM PORtable $150. 6 years size crib, new, $50. High chair $10. 477-8248.

5" CONTINUOUS GUTTERS, enamelled. B.C. Aluminum. 479-3237.

COMPLETE 8X10 SWING-UP aluminum garage door. 478-4276.

DOMESTIC REFRIGERATOR, 30½"x36," $35. 384-7813 All-Temp.

100 MISCELLANEOUS FOR SALE

DRIVE A LITTLE SAVE A LOT
FURNITURE AT WAREHOUSE PRICES!
READY TO FINISH FURNITURE
1-drawer nite table $16.00
2-shelf bookcase $12.00
3-shelf bookcase $14.00
4-drawer chest $29.00
7-drawer chest $29.00
Student's desk $24.00
Office desk $44.00
COTTAGE SPECIALS
54" de luxe mattress $19.00
39" mattress and box spring unit $39.00
Sealy heavy duty roll-a-way cot $49.00
Armless davenport, hard wearing vinyl $87.95
CARPET BARGAINS
Quality indoor-outdoor carpet, from $2.98 sq. yd.
100% nylon twist carpet $5.78 sq. yd.
100% nylon shag carpet $5.78 sq. yd.
FREE PARKING AT THE DOOR
TRADE-INS AND CREDIT EASILY ARRANGED
STANDARD'S FURNITURE BARN
804 VIEWFIELD, ESQUIMALT
1 MILE FROM JOHNSON ST. BRIDGE 383-5211

8 FRIDGES, $30-$25 EACH; 10 AUtomatic washers $30-$85 each; McClary-Easy, Inglis, Frigidaire and Speed Queen. 6 wringer washers with pumps, $25-$75; Speed Queen, Easy and Beatrice. 1 Westinghouse freezer fridge, $85. 1 G.E. left-handed door fridge, $85. Speed Queen automatic washer and dryer set $275. 1 30" Moffat range $145. 4 30" electric ranges $30-$50. 3 24" electric ranges $30-$40. 3 automatic dryers $50-$60. 1 2-door fridge and freezer $95. 2 24" gas ranges $20 each. 3 wringer washers $7 each. 30-day guarantee on all above appliances. Gardiner Appliances, 3951 Shelbourne Street, 477-6442.

NEED SPACE
4 WRINGER WASHERS
—some with pumps
—all in working order
—first come best choice
$15 EACH
1 dinted RCA Inglis dryer was $198, now $168.
C. TAYLER LTD.
707 Johnson St.
Sales, Service
383-3281 383-2324

GLIDDEN 444 INT. LATEX White, $4.99 a gal.
—GLIDDEN 444 ext. house paint gloss white $4.99 a gal.
—Shingle stain brown $3.99 a gal.
—Latex fence paint, white $4.99 a gal.
WINDOW GLASS!
DAVE TAYLOR DECORATING CENTRE
579 Gorge Rd. E. 384-1914

PORTABLE SEWING MACHINE, $50. Set of 5 old wooden kitchen chairs, $35. Scandanavian shag rug, 4x6, $30. Two twin metal bed frames, $10. Metal airlines pet carrier, 21x15x21, $10. Coleman stove, $5. Electric camper fridge, $50. Silex electric juicer, $10. Old oak ice-box, $10. Two worn 9x12 wool rugs, $10 each. 383-1383.

STILL A FEW LEFT
USED SEWING MACHINES
Portable electrics priced $19.95-$39. Zig Zag portables from $59. Many cabinet models, $39-$59. Bernina record $219. Knitting machines from $49. All 1 year guarantee. Terms $7 monthly. Sawyer Sewing Centre, 840 Fort. 388-6228.

GARAGE SALE
Household items; chesterfield set; black and white TV; maple dinette set; 30-gallon electric water heater; 855x15 tires; blender; drapes; toys. Many other items. Saturday and Sunday between 9:30 a.m. and 5 p.m. 2880 Hageo Road, at end of Aldeane Road. Colwood Lake.

OUTDOOR FUN!
Pitching horseshoes, swim masks, roller skates, boomerang, sling shot, binoculars, tennis.
ROBINSON'S
1307 Broad St. 385-3429

UPHOLSTERY REMNANTS
Assorted yardage, fabrics and vinyls. Drastically reduced prices to clear.
GREGG MANUFACTURERS
— or fine upholstered furniture.
401 David at Turner 386-7365

ROBERTS 708A STEREO TAPE recorder with microphones; Westinghouse 19" black and white portable instant-on TV with stand; Kont-Omega rapid camera for 126 roll film; Ascorlight professional portable lighting kit. 385-6668.

EMPIRE LOYALIST CHESTERfield with loose covers, $75. Walnut piano bench, $30. Old kitchen cabinet, perfect condition, $30. Old round wood and coal heater, $30. 4'6" Danish bed, $75. Various other items. 382-2491.

MOVING SALE, SATURDAY 1:00 p.m. to 5:00 p.m., 4330 Savoy Place. Furniture, radio with short wave; girl's bike; ladies figure skates, size 9; skils etc.; A40 windshield, 53 and 54. Miscellaneous Austin car parts, etc.

HEALTHWAYS SCUBAIR DIVING tanks with water lung back pack, $45 firm. TV; rotor antenna, $25. 12-volt car radio and aerial, $20. Near new hammock stand, $10. 479-5663.

G.E. TOASTER, HIKING BOOTS, size 11-11½, Westinghouse steam iron, 5.60-6.00x13, snow chains, used radio and TV tubes, 7 electric shavers, all good condition. 384-9903.

ISLAND TRADING
Now at 1717 Gov't. We sell good tools, cameras, instruments, luggage, etc. We buy with cash for same. 384-5354.

LO-COST
Lawnmower repairs, reconditioned lawnmowers, reasonable. Free pickup and delivery. 31 Regina. 384-9079.

MINT STAMPS, CONFEDERation, Blue Nose and others. Also complete set of McCullochs Universal Gazetteer published 1849. 478-2258.

DICKER MARTENS PAINT CO. Linseed oil fence stain — white, red, chocolate, green.
Reg. $4.25 Special $3.49 a gal.
Factory to you prices 383-1127

QUALITY WALNUT DOUBLE bed, and two matching dressers, $110; stained glass window, $30; 12' fiberglass boat and trailer, $200. 385-0968.

A.B.C. ELECTRIC—382-2221 New and rebuilt appliances. Vacuum cleaners, polishers, etc. One-year warranty. Good selection. Reasonable prices. 831 Yates.

LOMBARD CHAIN SAWS
16" Bar and Chain
Reg. $179.95 Now $139.95
V.I.C. LAWNMOWER HOSPITAL
834 Johnson 386-8338

PREHUNG DOORS, PREfinished and bi-folds. Fancy exterior door. All sizes. Special Spring prices. 386-0766.

AUTOMATIC TELEPHONE ANSwering machine, 24-hour operation. Rent to own, $10.88 month. R. and T. Business Systems, 384-0145.

IMPRESS YOUR GUESTS WITH gourmet Italian dinner. Heat and serve; ravioli, lasagna, cannelloni. Free delivery. 479-4679.

MOVING, HOUSEHOLD FURNIture being sold. Brass bed, small electric oven, maple colonial bed and dresser. 388-9303.

LATE MODEL BEATTY WASHer, S-S tub, pump and timer, $49. Floor polisher, $10. 592-2684 mornings.

TYPE 'N WRITE SHOP
Used typewriters and adders bought and sold.
744 Johnson 385-3112

34" CRAFTSMAN WOOD LATHE plus accessories, $150. Rotary antenna, $50, firm. 478-3600.

PLAY-PEN; HIGH-CHAIR; CRIB, playtex nurser; carseat; sterilizer; etc. 383-4680.

SMALL SONY REEL-TO-REEL tape recorder. Excellent condition. Cost $110, $45. 384-0637.

CHILDREN'S SAND BOXES, 4x4x8, with sand, $10. Delivered. 383-0047.

PRICE'S KEY SHOP
Safes, Locks, Keys
847 Fort 384-6221

ONE SINGER FEATHERWEIGHT sewing machine, $40. 479-8471.

100 MISCELLANEOUS FOR SALE

THE TRADERS WAREHOUSE
Hide-a-bed $129.95
Hoover washer spin dryer $89.95
5-pc dinette $39.95
10 cu. ft. Viking fridge $119.95
14 cu. ft. Frigidaire de luxe $175.00
30" Moffat de luxe range (like new) $139.95
Brown 3-seater chesterfield suite $69.95
Floral swivel rocker $9.95
39" Hollywood beds with headboards, quilted mattresses (brand new) only, each $55.00
Pole lamp $10.00
De luxe coffee table $19.95
De luxe step tables $12.95
18 cu. ft. McClary Easy freezer (like new) $160.00
Warehouse open till 5 p.m.
IN OUR STORE
Like new 19" remote control portable TV $129.95
23" de luxe console TV $139.95
Admiral console AM-FM stereo (new condition) $199.95
5-pce. de luxe dinette (new condition), walnut and tangerine swivel chairs $149.95
Empire Loyalist 7-pce. dining room suite (as new condition) $395.00
Glass front china cabinet $49.95
715 FINLAYSON 388-6264
Store open nightly till 9 p.m.

52-PIECE ENGLISH DINNER SET ONLY 3 SETS LEFT
An extraordinary purchase brings you this fantastic saving. Genuine ENGLISH semi-porcelain dinnerware from Barratt's of Staffordshire. Beautifully crafted, has finely sculptured swirl design with handsome white glaze finish plus 22-CARAT GOLD BAND 8-place setting includes sugar, cream, platter and salad bowl, total 52 pieces.
Regular $19.95
SALE $12.99 Set
No Free Deliveries Please
SPENCER'S STORES LTD.
1110 Gov't. St. "Downtown"

PAY CASH—SAVE 30%
New 2-pce. chesterfield suites $159.00 to $399.00, hide-a-beds $129.00 to $199.00, love seats 2 for $195.00, convertos $69.00, bedroom suites $79.00 to $499.00, bunk beds $99.00, single Hollywood beds $32.50 to $56.95, chests of drawers $19.00 to $69.00, dressers $22.50 to $49.00, wardrobes $33.00 to $59.00, crib with new mattress $27.50, rollaway cots $24.50 and $29.00, 8-pce. oak dining suite $329.00, Duncan Phyfe drop-leaf table and 4 chairs $178.00, round rock maple table with 4 chairs $199.00, 5-pce. kitchen sets $29.50 to $49.50, 7-pce. kitchen suite $75.00, buffets $24.50 to $159.00, china cabinets $39.95 to $179.00, walnut drop front desk $119.00, secretaire desk $99.00 to $229.00, roll top desk $269.00, tea wagon $95.00, compact vac. $59.00, portable TV $79.00. No cash? Use your Chargex.
PANDORA FURNITURE
NEW AND USED FURNITURE
1050 Pandora Ave.
383-6319

BARGAIN BASEMENT
Davenport and chair $9.95
Kitchen suites $22.95 up
Steamer trunks $9.95 up
Near new bedroom suite $189.95
Complete beds from $39.95
Much, much more at
ROYAL FURNITURE AND APPLIANCES
733 Johnson 388-9021

ABEL TRADING
422 JOHN STREET
Reception counter, suitable for real estate office, etc. 18' truck deck, telescopic hoist, can be seen working. Old beat-up oak office desk. We are clearing out our upstairs full of junk. Make us an offer on anything. 388-6541.

WESTINGHOUSE COMBINATION TV radio and stereo, excellent condition, $130. Wilton carpet $20. Chesterfield suite suitable for rumpus room, $25. Arborite kitchen table, $18. Blonde cocktail cabinet, $30. Record cabinet, $20. Also other items. Moving to apartment. Phone 477-1360.

MOVING SALE. 4X5 ALUMINUM picture window. Step ladders. Used electrical boxes, switches, garden tools, miscellaneous tools. Storage wardrobe, pictures, miscellaneous kitchen dishes, ornaments, etc. Saturday, 10 a.m. - 5 p.m. 1924 Bee St.

ROYAL OAK HOBBIES
Royal Oak shopping centre
Flying time is here! See our selection of ready to fly planes and kits. 479-7814.

MOVING MUST SELL, HOUSEhold full of furniture, Moffat fridge, Frigidaire brown range, washer, dryer, coffee tables, bedroom suites, chesterfield suite and dining room suite, miscellaneous items. 384-0679.

WATERPROOF CANVAS TARPAULINS
Priced from $5.95 for size 5'x7'.
IDEAL FOR CAMPING
VICTORIA TENT AND AWNING
831 Fisgard St. 382-5215

JUNE SPECIALS ON ALL Admiral freezers featuring interior light and built-in door lock.
BUTLER BROTHERS
1720 Douglas 383-6911
(ACROSS FROM THE BAY)

DEMOLITION SALE
Plate glass windows, plumbing, electrical equipment, carpets, etc. Thursday, Friday, Saturday.
2748 Satellite 592-3793

SMALL SANYO STEREO, $40; man's bicycle, $15; Proctor toaster, $7; AM-FM radio, $16; steam iron, $8; electric frypan, $6. All in good condition. 382-8060.

RADIAL ARM SAW, 8" HYDROplane boat, Burl tables, lamps, Volkswagen camper mould. 385-6217.

THE ROCKHOUND SHOP
All rock-hobby items and genuine stone jewelry. 850 Tolmie. 386-5341. (Closed Mon., open Fri. to 9 p.m.)

2 CEILING MOUNT FIXTURES with 1 pull-down light fixture; like new. 1 white enamel garbage burner. 478-1542.

FOUR-PIECE BEDROOM SUITE, twin beds; like new. Wall mirror, fireplace accessories, 2 kitchen chairs. 477-5950.

BUY, SELL, SWAP; EVERY SUNday, 10 a.m.-5 p.m. at Swap and Shop, Tillicum Drive-In Theatre. For information, 385-9487.

SET OF GOLF CLUBS WITH bag, $25. Kindness^20 hair setter. 386-9927.

2 BEDROOM HOUSE TO BE moved. 261 Michigan Street. 383-9286.

MANUFACTURED ELECTRIC cart ideal for handicapped party. Asking $750. 477-1340.

KITCHEN CUPBOARDS 29" stainless steel sink; 34" metal window. 477-4070.

DOUBLE BEDS WITH BOX springs and mattresses, like new, 642-3055 evenings between 5-7

LIGHT UTILITY TRAILER, Tubular steel frame, 14" wheels, $35. 656-7414.

COMPLETE LIBRARY, 71-PIECE encyclopedia, $450. I will consider any reasonable offer. 386-7104.

$200 WHEELCHAIR, EXCELLENT condition. Sell for $155. 386-3922 or 592-3618.

NATIONAL CASH REGISTER, gives cut tape only up to $9.99. 656-4894.

CARPORT SALE, SATURDAY and Sunday. 648 Venalman.

USED SEWING MACHINES, REconditioned, $18 and up. 479-1791.

100 MISCELLANEOUS FOR SALE

CAMP FURNITURE
7' and 10' TABLES, aborite covered wood tops with round or pedestal type aluminum legs MATCHING BENCHES, wooden seat with leatherette covered cushions. Aluminum frame and legs.
SEE THEM IN OUR BASEMENT HIDEWAY
CAPITAL IRON AND METALS LTD.
1832 Store St. 385-9703

LARGE SELECTION
of used console and portable TVs from $39
also radios from $5.00
New rabbit ears from $2.49
KENT'S LTD.
742 Fort St. 383-7104

GILSON MINIBIKES
4 h.p. motor, jackshaft, heavy frame, special $199.95. We stock clutches, jackshafts, sprockets, controls, etc., etc.
10-SPEED BIKES, REG. $89.95. Now $79.95. Assemble it yourself. "In box price" — $69.95.
VIC. LAWNMOWER HOSPITAL
834 Johnston 386-8338

PEOPLE'S TRADING POST
2510 Trans-Canada Highway
Open Sunday 1-6 p.m.
478-3933
"THE POST WITH THE MOST"

ELECTRIC STOVE, SECTIONAL chesterfield, 6 electric baseboard heaters and separate thermostats, firescreen and grate, unpainted chest, rotary clothesline, record player, roll away bed, 3'3" walnut bed complete, bathroom sink. Bridge table set, carpet. Offers. 592-9878.

SPECIAL SPRING OFFER
On candle-glow interior latex $3.49 gal., limited time only.
Available at
COLWOOD PAINT POT
478-5525
SIDNEY PAINT FACTORY
656-3358

CROPS
Kill weeds! Grow super crops! Line ornamental pools — with versatile, black polyethylene sheeting! Get yours, in widths from 4 ft. to 40 ft. at Industrial Plastics Ltd., 2105 Douglas, 386-1477.

BASEMENT SALE. 7 TO 9 P.M. Friday, 10 to 2 p.m. Saturday. Man's golf clubs, bag, cart, $75. Golf shoes, size 8, $5. Vanity style bedroom suite, $45. Odds and ends from family home. 1332 Carnsew Street.

RUGS LOOK "NEW." IT'S SO easy with RUG-MATE stain removing rug shampoo. Rent electric shampooer for $1.00, plus materials. Clark and Pattison, 740 Bay St. See our ad under Painters for other supplies.

RENTAL FURNITURE, CARpets, TVs, roll-a-ways, beds, chesterfields, etc., for sale ½ price and better. Some items like new. No exchanges or refunds. Store hours: 10-4 p.m., Monday to Friday only. View at 3450 Quadra St.

SAR-UKHAN RODS, 6' BY 9', with underlay, $50. GE floor polisher, $15; Edgewrite sabre saw, $15; Teco lawn sprinkler, $4; 75' rubber garden hose, $10; Silvertone electric chord organ, $15. 383-4563.

NEW SHEFFIELD STAINLESSsteel carving set; 2-piece, blue, 4-seater chesterfield suite, excellent condition; 3x27x72" foam; Community plate silverware, 8 settings; two 24" window boxes; two hanging baskets. 384-5240 after 5 p.m.

MOVING TO APARTMENT. 40" electric range, $35. Two plywood desks, $10 and $5. Small china cabinet, $7.50. 3 pair drapes, $10 pair. Old typewriter and sewing machine — soon antiques, $10 each. 382-0678.

ONE CONVERTO COUCH AND chair in good condition. Smoked glass top Silvertone stereo plus speakers; Sears table top hair-dryer; Hoover floor polisher. 592-0835.

PURE WOOLEN GREEN BROADloom 20'x12' and extra pieces, $250. Pair red plush curtains, $15. 3 salmon rods, tackle, $25. Wooden kitchen table, 2 chairs, $20. Stepladder 4', $5. Phone 382-1726.

MOVING — HIDE-A-BED, $95; Hi-Fi, $80; old low round coffee table, $60; 2 small chests, $25; book case, glass doors, $35; fur jacket; garden miscellaneous. 592-4442. 1988 Ernest.

ONE PAIR LINED FIBREglassed, gold drapes. Fits 11'x8' window, and one pair matching shorts, drapes, 8'4"x5'3", one year old. $100. 478-7679.

AUCTION — POTTERY, CERAMics, glazes, molds, etc. Free refreshments. Saturday, June 10, 2 p.m. Pacific Ceramic Studio, 827 Fort Street.

2 PAIR DRAPES, LIVING ROOM and dining room, custom made, green, fully lined, $150. Maple dinette suite, table, 4 captains chairs, $70. 478-2341.

3-PIECE BEDROOM SUITE, $75. Combination TV-Radio-Stereo, $125. Combination Electrolux rug shampooer and floor polisher, used once, $100. 479-1305.

POOL, 10'X20", STEEL WALL, $10. Umbrella tent, 9x12, $20. El Toro "B" sailboat, dacron sails, $125. 592-4709.

EASY WASHER AND SPIN-Dryer, avocado green, 1½ years old, excellent condition. $100. 388-6760.

WRECKING LARGE HOUSE, Campus Crescent, 2x10s, 2x12s, used brick, 1x8 shiplap, oil stove and tank. 478-3634.

IMPERIAL LOYALIST MAPLE sideboard, $60; Junior Encyclopedia Britannica, $35; lawn mower, $30. 478-1046.

17 CU. FT. CHEST FREEZER, $100, kitchen table, 2 chairs, $15; platform rocking chair, $15. 382-5714.

TREADLE SEWING MACHINE, $15. Radio, $10. Chesterfield and chair, $40. Cabinet with 11 map drawers, $36. 656-3839.

FRIDGE, STOVE, UNPAINTED marked drawers, garden tools, lawn mower, bike, other household items. 146 Cadillac.

STEP CHAIR $7.50. VIKING wringer washer with pump and timer $50. Sewing machine cabinet $15. 382-9471 after 6 p.m.

2 DOUBLE BUS SEATS, SUIT van or rec room, $4 each; galvanized trailer water tank, 479-5692.

WHITE CHINA PEDESTAL basin with taps, $15. New Cuthbert deck faucet for kitchen sink, $20. 592-6775.

SPEED QUEEN WASHER AND dryer, space heater, miscellaneous garden tools and electrical household small appliances. 478-3469.

ESTATE SALE — KITCHEN ware, books, beds, fridge, washing machine, etc. Saturday, June 10th, 9-1. 2527 Cedar Hill Road.

GOLD WEAVE OCCASIONAL chair, $15. Gibson Girl lace wedding dress $35. Size 12. 477-8302.

BRAUN MULTI-PRESS JUICE extractor, excellent condition. Offers. 592-0144.

HOUSEHOLD ARTICLES SUITable for cabin. Dining room set, as new. 385-8949.

FLORAL CHESTERFIELD; wooden kitchen table and chairs. Phone 384-5824.

UTILITY TRAILER, ADAPTED for 14' boat $60 or nearest. 652-2539.

SOFA, CHAIR, RUG, RUBBER underlay, dressers, stroller, like new. 382-8056.

25 GALLON ELECTRIC WATER heater, 1 baby carriage to sell or swap for infant carrier. 386-7709.

PREHUNG DOORS AND Bifolds, left over from large apartment job. 386-6634.

MOVING TO EAST; ALL KINDS of furniture and items for sale. Very reasonable. 384-3896.

5' PADDED BAR, INCLUDING stools, asking $165. 592-4015 after 5:30.

GIRL'S CCM BIKE; CONTINENtal bed, 54x78; chest of drawers. 477-5856.

OLDER LEONARD FRIDGE, $15; baby back packs, $5. Both excellent condition. 477-4244

TENT, 9X15, COMPLETE WITH floor. Phone 656-4901 after 6 p.m.

MUST SELL, HOUSEHOLD FURnishings. Reasonable. 598-5366.

3 GRAD DRESSES, SIZE 10. 658-5528.

DRYER 2 WASHERS, $35. 387-1860.

100 MISCELLANEOUS FOR SALE

MOVING, MUST SELL, TURquoise stove and fridge, upright sewing machine, 9'x12' beaver tent, camp stove, hall runner. All very reasonable. 592-1409.

HAVE PURCHASED—SIMPSONSSears Kenmore washer, now selling coppertone square tub wringer washer with pump and timer, excellent condition, $100 or offers. 656-1348.

HAVE PURCHASED SIMPSONSSears Coldspot refrigerator. Now selling 12 cu. ft. Kelvinator, left hand hinge. Good working order, $85 or best offer. 382-2475.

13 CU. FT. VIKING COMBINAtion fridge and freezer. Butter and egg trays, adjustable shelves, crispers, good working order, $50. 592-3517.

CLEARANCE SALE. CORDLESS rotisserie, barbeques, regular $19.88, sale price $17.88. Royal Oak Hardware Ltd., Royal Oak Shopping Centre.

FLORAL CARPET, 9X12, $40. Large dresser, $25. TV, $15. 3 painted oak chairs, $15. 2 handmade Afghans, $10 each. Floor lamp, $5, hockey game. 384-5353.

HAVE PURCHASED SIMPSONSSears Kenmore automatic washer, now selling Inglis automatic washer, working condition, $60 or best offer. 479-9732.

SEWING MACHINE. LIGHTweight, zig-zag, with buttonhole attachment. $87.95. Royal Oak Hardware Ltd., Royal Oak Shopping Centre.

ELECTRIC GUITAR AND AMPLIfier, $65; 8' dinghy, $60; 35 h.p. Mercury outboard engine, $150. 477-6505 after 5:30.

KITCHEN CABINETS, SUIT handy man. Offers accepted. Wringer washer, $35. Cartop box and carrier. 592-3246.

CLEARANCE SALE. 10% OFF Pyrex cookware. Royal Oak Hardware Ltd., Royal Oak Shopping Centre.

CLEARANCE SALE. 10% OFF baking tins, roasters. Royal Oak Hardware Ltd., Royal Oak Shopping Centre.

CLEARANCE SALE. 10% OFF Bondfast and 3M Contact Glue. Royal Oak Hardware Ltd., Royal Oak Shopping Centre.

MOVING — REFRIGERATOR, range, old washer, miscellaneous, garden tools. Sunday and Monday only. 382-1098.

CITY OFFICE EQUIPMENT LTD.
Student typewriter rentals
826 Yates 386-8396

FRIDGE, 40" STOVE, MODERN buffet, fire screen, 21" TV, stereo tape, 9'x9' gold rug. 383-9012.

TV, RADIO, BABY WALKER, jumper, bath and miscellaneous items. 388-5953.

9 CU. FT. REFRIGERATOR, cross top freezer, $40. 384-7813. All-Temp.

CHAIN LINK FENCING, FREE estimates. D.D.P. Enterprise, 385-1512.

ONE BABY TENDA, $15; BABY crib, 8 years size, no mattress, $15; kitchen table, $5. 477-4278.

MISCELLANEOUS DRAPES, electric floor polisher, saw, vise. 384-5681.

ENCYCLOPEDIA BRITANNICA. New edition with bookcase. 388-9406.

103 MISCELLANEOUS WANTED

MONEY IN A HURRY
CASH LOANS on tools, guns, musical instruments, cameras. We BUY also WEAPONS, INSTRUMENTS, etc., for READY CASH
B-J TRADING CENTRE
OPPOSITE Pet Shop
617 Johnson St. Tel. 383-9513

SIDNEY BARGAIN HOUSE
We pay top prices for goods of all descriptions, from a handful to a house full. Furniture, tools, appliances, glassware, dishes, etc. Our specialty is antiques. 2372 Beacon Ave., Sidney, 656-3621.

THE SALVATION ARMY
Needs your re-useable clothing, furniture and household goods. (Help us to help others. Family Thrift Store, Victoria, Sidney and Langford. For pickup 386-3295.

NEW AND USED FURNITURE WANTED
Len's Furniture
Island Furniture Mart
652-2849

LUNDS AUCTIONEERS
APPRAISE AND BUY FOR CASH
926 Fort 386-3308

KILSHAW'S AUCTIONEERS
Buy — Sell — Appraise
1115 Fort 384-6141

FAZALI TRADING LTD.
Cash for furniture, tools, appliances, guns, etc.
1111 Broad St. 478-5631
Mon.-Fri. 9 a.m.-6 p.m.
Sun. 1-5 p.m.

IMMEDIATE CASH
We buy good used furniture, appliances, TVs, etc. BETTER Buy days 385-4345 or Eves. 383-6280.

BUY, SELL, SWAP; EVERY SUNday, 10 a.m.-5 p.m., at Swap and Shop, Tillicum Drive-In Theatre. For information, 385-9487.

WELL CASING; FIBREGLASS, 40" diameter, 12' to 14' 382-3525 10-6 p.m.

WANTED OLD CANADIAN AND U.S. coins, also old Canadian Bank Notes. 477-4870

WE BUY YOUR FURNITURE, household goods, pictures, tools etc. Best cash prices. 386-0416.

TENNIS INSTRUCTOR FOR PRIvate lessons, call 479-1661. Before 5 p.m., weekdays.

GOOD BOOKS ALWAYS BOUGHT
HAUNTED BOOKSHOP
845 Fort 382-1417

ANY OLD JEWELRY, SNUFF bottles, jade, ivory carvings, etc. Bygone's, 1034 Fort, 383-6028.

SPOT CASH
For good furniture-appliances
ROYAL FURNITURE 388-9021

KITCHEN SINK-COUNTER UNIT, 110, Rangette. 386-1629 evenings and weekends.

NON-WORKING OR BROKEN TVs wanted. Will haul away free. 386-0710.

WANTED CHIN

150 CARS FOR SALE

CORNELL
"CHEVROLET
COUNTRY"

CORNELL
CHEV-OLDS
3050 DOUGLAS STREET
(Opp. Mayfair)
385-5777 — 'til 9 p.m.

—HORWOOD MAZDA—
MAZDA
DEMONSTRATOR SALE

Now is the time to buy one of these 1972 MAZDAS and save up to $300 — balance of new car warranty. P.S. Some of these cars have less than 2020 miles.

72 KARMANN GHIA, under 1000 miles. Save hundreds. $3195

71 MAZDA 1200 coupe GT model with tach and radio. $1895

71 TOYOTA 1200 sedan, dandy economical transportation $1795

69 MAZDA 1200 GT sedan, black vinyl top, ready to go. Only $1295

69 AUSTIN Mini 1000, blue with white top $1195

68 FIREBIRD 400, truly a fantastic machine. Reg. $2895. Now $2695

68 GMC PICKUP. Never used commercially $2195

67 VOLKSWAGEN Fastback sedan, good economical transportation $1195

67 MUSTANG Sports coupe, V-8, automatic, power steering and brakes. $1995

66 ACADIAN 2-door hardtop, automatic, radio. Finished in Arctic white with contrasting red interior. ONLY $1395

65 ACADIAN Beaumont sedan, V-8, automatic, radio $1245

63 AUSTIN A-60 sedan, radio, new transmission, Gov't tested March '73. $595

63 VOLKSWAGEN 1500 $795

63 CHEVROLET Bel Air, automatic. $595

61 VOLKSWAGEN $545

58 VOLVO 544 sedan. Only $245

CONVERTIBLES

66 FURY III convertible, 317 V-8, power steering, radio and tape deck. Save $895

64 FORD Galaxie convertible, custom paint $595

IMPORT TRUCKS

72 MAZDA 1800 Pickup with Okanagan Camper. Balance of new car warranty. Save hundreds $3695

70 MAZDA 1800 pickup, radio, heavy duty rear bumper $1895

68 LANDROVER S W B 4-wheel drive and power winch. New tires $2395

69 DATSUN pickup. Gov't tested and all set to go. $1395

Open 'til 9 p.m.

—HORWOOD MAZDA—
385-1451
Johnson and Blanshard

—2 LOCATIONS—
Johnson and Blanshard
and Pandora Ave.
(Across from Hydro)

METRO
TOYOTA
LTD.

FRESH TRADES

1971 VALIANT 2-DOOR HARDTOP, V-8, AUTOMATIC, POWER STEERING AND POWER BRAKES, RADIO AND V-ROOF, LOW MILEAGE, LOOKS BRAND NEW.

1970 FORD RANCH WAGON

1970 CHEVROLET TOWNSEND WAGON, V-8, AUTOMATIC, POWER STEERING AND POWER BRAKES, RADIO. PERFECT FAMILY WAGON, PREMIUM UNIT.

1970 PONTIAC 10-PASSENGER WAGON

1970 BUICK SPORTS WAGON, V-8, AUTOMATIC, POWER STEERING, POWER BRAKES, RADIO. TILT WHEEL PLUS MANY OTHER OPTIONS.

1970 PONTIAC 2-DOOR HARDTOP, V-8, AUTOMATIC TRANSMISSION. FULLY POWERED.

1969 CAMARO Z28, 11,000 MILES.

1969 CAMARO HARDTOP 327, V-8, AUTOMATIC, FULL POWER ALL OPTIONS. TWO TO CHOOSE FROM. BOTH IN EXCELLENT CONDITION.

1969 MUSTANG GRANDE V-8, AUTOMATIC. FULL POWER, ALL OPTIONS INCLUDING TILT WHEEL.

1969 CUTLASS SUPREME CONVERTIBLE. V-8, AUTOMATIC TRANSMISSION, ALL OPTIONS.

1968 ACADIAN 2-DOOR COUPE, V-8, 4-SPEED.

1968 DODGE CORONET HARDTOP

1968 CHARGER

1968 MUSTANG HARDTOP

1968 COUGAR HARDTOP V-8, AUTOMATIC, POWER STEERING AND POWER BRAKES, RADIO AND V ROOF. PREMIUM CONDITION.

1968 CAMARO SS HARDTOP

1967 BUICK SKYLARK CONVERTIBLE. FULLY EQUIPPED.

1967 COUGAR XR7. FACTORY 4-SPEED.

1967 ACADIAN WAGON. V-8, AUTOMATIC TRANSMISSION.

1967 PONTIAC PARISIENNE 4-DOOR HARDTOP, V-8, AUTOMATIC TRANSMISSION, LOW MILEAGE.

1966 MALIBU CONVERTIBLE, V-8, AUTOMATIC TRANSMISSION. FULLY POWERED.

All above units fully reconditioned and government safety inspected for your protection.

Remember at METRO all reasonable offers will be accepted.

Cash — Trade — Terms

100% Finance Available

METRO TOYOTA LTD.
624 Finlayson
386-3516 — 386-3517

'67 BUICK SKYLARK, 2-DOOR hardtop, vinyl roof, V-8 automatic, power steering and brakes, A-1 condition. $1900. 477-4527.

'61 PARISIENNE CONVERTIBLE. Power steering, power brakes, good condition. $425. 479-3698.

1967 BARRACUDA FASTBACK. Formula S 4-speed, $1495. 382-7635, 4 - 7 p.m. Verrinder.

'58 IMPALA, NO ENGINE OR transmission, metallic blue, mags, gauges, interior. 246-9190.

'65 COMET CALIENTE, V-8 automatic, one owner, tested, $550. 385-2016.

1971 VOLKSWAGEN, AUTOMATIC, knotchback, fuel injection, radials, new condition, $2,000. 479-2533.

MUST SELL 1963 VALIANT 2-door hardtop, government tested, asking $415. 385-4621.

1970 CORTINA G.T. FOR QUICK sale, $1595. 28,000 miles. New car condition. 385-2376.

1957 CHEVROLET, REBUILT 6, radio, good body condition. $300. 383-6837.

1968 MALIBU 2-DOOR HARDTOP, V-8, automatic, first reasonable offer accepted. 382-2602.

SACRIFICE 1960 DODGE 9-PASSENGER station wagon. Tested. $265. 388-7941, 477-4276.

70 OLDSMOBILE 442, 26,000 miles. Many options. 382-3244.

1967 DODGE DART GT, V-8 4-speed, radials. 479-6421.

1970 CORTINA, GOOD CONDITION, must sell. 386-1717.

'64 PONTIAC LAURENTIAN, $100, as is. 479-5787.

1962 VOLKSWAGEN, GOOD RUNNING order. 382-5836.

1970 OLDS CUTLASS, 2-DOOR hardtop, P.S., P.B., $2100. 479-6626.

1959 FORD WAGON, A-1. IAN 386-8426.

1968 AUSTIN MINI WAGON, good. Dave 386-8426.

'69 340 SWINGER, AUTOMATIC, many extras. Best offer. 479-3977.

PLIMLEY
SINCE 1893

1971 DODGE COLT. 4-door. Like new $2250

1971 AUSTIN 1300. Hydrolastic suspension, disc brakes, front wheel drive $1795

1971 DATSUN Pickup. Clean, low mileage $1895

1970 ROVER 3500S, V-8, Automatic transmission, power steering, power brakes, power windows. Low mileage $3995

1970 MAZDA 1200 Coupe $1600

1969 CHEVROLET ½ Ton pickup. 350 V-8. Custom cab. Long, wide box. Only 16,000 miles $2495

69 MINI wagon $1395
66 MUSTANG $1495
64 FORD 4-whl. dr. $1495
66 AUSTIN 1800 $1095
65 MERCURY wgn. $1495
70 VALIANT Duster $2150
65 MORRIS 1100 $ 845
60 MERCEDES Benz $ 895

YOUR
BRITISH SPORTS CAR
HEADQUARTERS

PLIMLEY
1010 Yates 382-9121
Open to 9 p.m.

'66 CHRYSLER 300 SPORT. Power steering, power brakes, power windows. Bucket seats, two-door hard-top, radial tires, 383 four barrel. Immaculate. $1,995. Sea Gate Apartments. No. 521, 6:30 to 10:00 p.m.

1961 PONTIAC LAURENTIAN V-8 automatic, 4-door, custom radio, motor in top condition. Excellent running order. Tested till May '73. Will provide list of work done. $350. 385-2054 after 5:30.

'56 CHEV 2-DOOR HARDTOP, 10,000 miles on bored 283, camshaft, solids and headers. Full syncro 4-speed with Hurst shifter. Tested. $650 or best offer. 386-7896.

ASSUME PAYMENTS OF $75 ON 1968 Galaxie 500 2-door hardtop, V-8, automatic, power steering and brakes, radio. Cash pay-out, $1584. 383-5443.

'68 DATSUN 1600, FULLY AUTOMATIC, radio, clock, 30,000 miles, new battery and tires, studded snow tires mounted on extra rims. $1,495. 385-6544.

1964 PARISIENNE, 283, AUTOMATIC, power steering, radio, clock, good rubber, tested till June '73. Perfect running order. $750. 477-4752.

2 NIFTIES, '65 MORRIS 1100, new tires and paint, $500 or offers. '58 Rambler wagon, V-8 327, chrome wheels, tested, $175. 656-3850.

1964 CORTINA. NEW BATTERY, tires. Only 40,000 miles. Very solid, no rust, good paint. Engine is excellent. Great mileage on regular gas. $550. 478-4806.

VARIOUS MAKES AND MODELS. $100 to $500 price range. Financing available. NATIONAL MOTORS. 384-8174.

1970 AUSTIN 1800 MARK II, AUTOMATIC transmission, radio, 28,000 miles. Excellent condition. 384-2090.

1968 DODGE MONACO CONVERTIBLE — one owner, new rubber, bucket seats, automatic, like new. $1850. Phone 592-4006.

'62 CHRYSLER NEW YORKER, 413 cu. in., radio, power brakes, steering, windows, front seat. Good condition. 388-5687 after 5 p.m.

1970 MERCURY MARQUIS 2-door hardtop, power steering and brakes. $3200 cash. After 6. 598-3711.

1965 CHEV IMPALA COUPE, 4 speed, 300 horsepower, tape-deck. Phone Ron Norden, 5690, 477-6911, local 728, days or 383-4930 nights.

1960 BUICK LE SABRE. Inspected 'til October. Offers. 477-6357.

'60 BUICK INVICTA STATION wagon, $225 or nearest offer. 388-5069.

'56 BUICK ROADMASTER, FULL power equipment. Evenings. 598-1311.

'71 COUGAR XR 7, FULLY equipped, immaculate, must sell. After 6. 388-4538.

1960 VAUXHALL VICTOR STATION wagon, tested February. 652-3074 after 5:30.

1968 BUICK WILDCAT, 4-DOOR hardtop, excellent condition. $2,375. Call 479-7844 after 5.

1971 GREEN DATSUN 240Z. Michelin XAs. 746-7187 9-4 p.m., 746-6458 5-6 p.m.

'62 FORD FAIRLANE, 2-DOOR sedan, V-8, automatic, just tested. Asking $375. 479-1546.

'61 PONTIAC 4-DOOR, 6-CYLINDER, tested, 16,000 miles on rebuilt motor. First $100 takes. 386-9369.

WILL TAKE ANY MAKE MOTORCYCLE on trade for used cars. Dave Brownell, 386-8424.

'64 CHEV 2-DOOR, 6 CYLINDER, standard, good motor, body, radio. Asking $500. 652-2268.

BANK REPOSSESSION
1969 Firebird, 4-speed, Mr. Craig, 388-4441.

RED 1970 ACADIAN, AUTOMATIC, V-8, 1953 Pontiac or parts. 382-6471.

1962 MORRIS MINI. MUST SELL, $225 or offer. 5155 Beckton. 658-8449.

1967 FIREBIRD CONVERTIBLE 2-2 litre engine, 4 on floor, new paint job. $1,650. 388-9242.

'68 VOLKSWAGEN STATION wagon, excellent shape, $1950 or offers. 592-9015, 5 to 7 p.m.

'57 KARMANN GHIA, GOOD CONDITION, $275 or best offer. 598-1277.

1961 VAUXHALL VELOX, TESTED. $110. 385-2785.

XXXXXXXXXXXXXXXXX
X PETER POLLEN X
X FORD X
X X
XXXXXXXXXXXXXXXXX
XXXXXXXXXXXXXX
XXXXXXXXXXX
XXXXXXXX
XXXXX
XXX
X

ALL SOLD WITH
7-DAY
MONEY BACK
GUARANTEE

1971 FORD Galaxie 2-door hardtop, automatic transmission, power steering, power brakes $3295

1971 BUICK Le Sabre, 4-door hardtop, fully equipped, vinyl top $4195

1971 VOLKSWAGEN $1795

1971 DODGE Challenger, bucket seats, radio, V-8, full power $3395

1970 CORTINA. Automatic transmission $1795

1969 AUSTIN America, automatic transmission $1395

1969 DATSUN sedan 1600 $1195

1969 FORD sedan, V-8, automatic transmission. Good family unit $1795

1968 CORTINA station wagon. Immaculate $1395

1968 FIAT 124 sedan $1295

1967 ALFA ROMEO 1300, 5-speed. $2095

1967 FORD Custom 289, V-8, automatic transmission, radio $1395

1967 FORD custom 2-door, 6 cylinder, radio $1095

1966 VAUXHALL station wagon $695

1966 VOLKSWAGEN Fastback $995

1965 DODGE station wagon. Full power $995

1965 CHEVROLET Station Wagon. 6-cylinder, automatic transmission, radio $1095

PETER POLLEN
FORD
1060 Yates St. — 384-1144

N
N — N
N — N
N — N
N — N
N — 68 — N
N — N
N — YEARS SERVING — N
N — N
N — VICTORIA — N
N — N
N — N
N — N
N — N
N

NATIONAL
CHRYSLER-DODGE
DODGE TRUCKS

See Our Display Ad
On Page 15
of Today's Paper

BOTH SIDES OF THE
800 BLOCK YATES ST.
384-8174

'71 JAVELIN 401; TWO ¾-ton CHEV. pickups; '72 VOLKSWAGEN CAMPER; '67 REBEL SST; '63 Volkswagen BEETLE; '70 TOYOTA Mark II; '70 FORD Galaxie; '69 CHEV. Longhorn; MOTORCYCLES and CARS in TRADE.

LES BLOW'S
(British Motors)
2960 Douglas Street
Phone 384-7843

'63 RAMBLER CLASSIC, 6 CYLINDER, 4-door sedan. Automatic radio, excellent condition. $425. 479-6606.

1969 BUICK SPORTS WAGON, vista cruiser too. Executive driven. Phone 6-9:30 p.m. 748-1089 Duncan.

FIREBIRD SPRINT

1968, 4 speed, mags, posi-traction. 384-4495.

1965 OLDSMOBILE CONVERTIBLE, Dynamic 88, $1,000 or closest offer. 56,000 miles, new transmission. Evenings 383-1991.

1965 FORD V-8, $695
AT ART'S CAR SALES

1970 CHEVELLE MALIBU 400, convertible, all power options. Stereo tape deck. 388-6984.

'65 VOLKSWAGEN BEATLE, $700. Volkswagen bus, new brakes, good motor. 382-9263 after 5 p.m.

'57 CHEV. REBUILT 283, 3-speed, mags, pipes, government tested. Offers. 477-6551 after 5.

CONVERTIBLE '65 BEAUMONT, 283, automatic. Asking $850. 598-2845.

1970. AUSTIN MINI WAGON. Morris. 386-8424.

1970 HORNET ST, 27,000 MILES, 2-door, $1850. 384-1210.

ENSIGN
CHRYSLER PLYMOUTH
DOWNTOWN
YATES at COOK

—CHRYSLER
—PLYMOUTH
—VALIANT
—FARGO TRUCKS
—USED CARS

66 CORTINA 4-door sedan. LIC. ABE-508.
SALE PRICE $333
No down payment
20 payments of $22

69 DATSUN 2-door G.T. 1000, custom radio. Lic. AKC-064.
SALE PRICE $1313
No down payment
36 payments of $46

69 SIMCA 1204 Runabout 5-door, custom radio. Lic. KGD-193.
SALE PRICE $1212
No down payment
36 payments of $43

69 TOYOTA Crown, 4-door sedan, automatic. Lic. BBG-936
SALE PRICE $1818
No down payment
36 payments of $64

70 FORD CORTINA G.T., 2-door, 4-speed, bucket seats, radio. Lic. JDK-226.
SALE PRICE $1800
No down payment
36 payments of $63

71 TOYOTA Corolla 2-door sedan, custom radio. Lic. JBB-067.
SALE PRICE $1900
No down payment
36 payments of $67

71 FORD PINTO 2-door sedan, automatic, custom radio. Lic. JDK-230.
SALE PRICE $2100
No down payment
36 payments of $74

71 PLYMOUTH CRICKET 4-door sedan, automatic, bucket seats, console, custom radio. Lic. AJA-558.
SALE PRICE $2100
No down payment
36 payments of $74

ENSIGN
CHRYSLER PLYMOUTH
DOWNTOWN
YATES at COOK
386-2411
Open weekdays 'til 9

J. C. MOTORS LTD.

'72 VEGA st., radio	$2695
'71 PINTO st., radio	$2195
'70 MAVERICK, standard, 6	$1695
'70 TOYOTA Corona, auto.	$1995
'69 VOLKS. Beetle sft.	$1595
'69 CADILLAC coupe	$5495
'68 FORD Ht., V-8, st.	$2095
'68 AUSTIN 1100	$1195
'66 BUICK Ht., radio	$1395
'66 RAMBLER 6 st.	$ 995
'65 ROVER 2000	$ 995
'65 METEOR wagon V-8 st.	$1195
'64 FAIRLANE 2-dr. 6	$ 695

837 YATES 384-0921

MM — MM — MM — MM

LEASE TO OWN
a brand new
D — A — T — S — U — N
McCALLUM MOTORS
Yates at Cook
386-6168

MM — MM — MM — MM

1970 VOLKSWAGEN
Very attractive, well maintained unit! Only 15,000 miles.
$1795
THREE POINT MOTORS
Government at Hillside
385-6737

1968 AUSTIN—
MINI "1000"
A real little gem for $995
THREE POINT MOTORS
Government at Hillside
385-6737

ANYTHING TAKEN IN TRADE AS part of full payment on new or used cars. See GORDON PHILLIPS, NATIONAL MOTORS, 384-8174.

1963 COMET AUTOMATIC. TESTED 'til May '73, radio, new tires and battery. $500. 388-9021.

69 BARRACUDA FASTBACK, 340 cu. in., 4-speed, Hurst shift. 382-4436 after 5.

'62 ACADIAN BEAUMONT, 2-door hardtop, automatic, radio, excellent condition. $800. 386-1834.

'67 SUNBEAM MINX, AUTOMATIC, $650 or best offer. 388-9673.

'62 OLDS 2-DOOR HARDTOP, $300 or parts. 383-4965.

XXXXXX XXXXXX XXXXXX
XXXXXX XXXXXX XXXXXX
XX XX XX XX XX XX
XX XX XX XX XX XX
XXXXX XXXXX XXXXX
XX XX XX XX
XX XX XX XX
XXXXXX XX XXXXXX
XXXXXX XX XXXXX

EMPRESS
PONTIAC-BUICK
GMC

GOODWILL
USED CARS

1970 LE MANS 2-DOOR HARDTOP, V-8, AUTOMATIC TRANSMISSION, POWER STEERING, RADIO. MAROON WITH BLACK VINYL INTERIOR. VERY PRETTY CAR. ONLY $2995

1967 DODGE POLARA 4-DOOR SEDAN. V-8, AUTOMATIC TRANSMISSION, POWER STEERING, POWER BRAKES, RADIO. FINISHED IN ATTRACTIVE TWO-TONE GREEN AND WHITE. GOOD FAMILY CAR. ONLY $1295

1971 TOYOTA MK II 4-DOOR SEDAN. ECONOMY 4-CYLINDER, AUTOMATIC TRANSMISSION. IDEAL CAR FOR THE WIFE. ONLY $2695

1968 MERCEDES BENZ 230, 4-DOOR SEDAN. 6-CYLINDER AUTOMATIC TRANSMISSION, POWER BRAKES, RADIO. PLUS ALL THE MERCEDES BUILT-IN QUALITY FEATURES. VERY CLEAN CAR. FINISHED IN BLUE. ONLY $3695

WE RUN
A VERY SIMPLE
BUSINESS

1970 VOLKSWAGEN FASTBACK. 4-SPEED, RADIO. FINISHED IN RED WITH BLACK INTERIOR. ONLY $2095

1964 BUICK LE SABRE 4-DOOR SEDAN, V-8, AUTOMATIC TRANSMISSION, POWER STEERING, RADIO. FINISHED IN WHITE WITH MAROON INTERIOR TRIM. LOW MILEAGE. VERY CLEAN CAR. ONLY $995

AT
EMPRESS
PONTIAC BUICK
GMC
382-7121
DRIVE IN OFF TOPAZ
2867 DOUGLAS STREET

SUBURBAN
N
O
R
T
H
ON DOUGLAS

SAVE
$ $ $ $
L O O K
25
BRAND NEW
1972
FORD CAPRIS

V-6 and 2000 series, all being offered prior to the price increase.

EXAMPLE:
NEW PRICE CAPRI 2000
$3140.25 F.O.B. Victoria
TODAY'S CAPRI 2000
$3055 F.O.B. Victoria
SAVE $85.25

NEW PRICE CAPRI 2600
$3438 F.O.B. Victoria
TODAY'S CAPRI 2600
$3328 F.O.B. Victoria
SAVE $110

AT
SUBURBAN
on Douglas
Wide open 10 p.m.
Mon. to Fri.
9 till 6 Sat.

YOUR
"72 ACTION CENTRE"
Where your trade is welcome!!

'68 MUSTANG, 6, AUTOMATIC, new chromies, wide ovals, 46,000 miles. Tested 'till '73. $1895. 386-2407.

'69 CHEVELLE, 2-DOOR HARDTOP, 307 automatic, power steering, power brakes, radio, $2,050. 384-3622, after 5 p.m.

1958 MERCEDES, TESTED, LICENSED, needs clutch, $225. 1961 Meteor convertible, licensed, tested, $100. 383-0761.

425 H.P. '69 DODGE DART Swinger with many extras, will accept cash and trade. To view, 187 Helmcken, after 5 p.m.

'62 SUNBEAM RAPIER, TWIN carbs, front disc-brakes. Inspected May 30. $350. 383-2952.

1966 ROVER 2000, NEW TIRES, radio, runs excellent. Bargain $750. 382-8670.

1965 GALAXIE, POWER STEERING, automatic, 390, radio. Just tested, good condition. 652-1687.

1962 OLDS, 4-DOOR, RUNS well, Greg 386-8424.

1962 PONTIAC WAGON, VERY clean. John 386-8425.

'67 METEOR 2-DOOR HARDTOP, V-8, automatic, $1100. 384-6673.

METRO
TOYOTA
LTD.

Fresh Import Trades
for you

1972 DATSUN BANZI 510 FULLY EQUIPPED WITH ALL EXTRAS. LOW MILEAGE.

1971 TOYOTA MK II HARDTOP. ALL EXTRAS INCLUDING V-ROOF AND RADIO.

1971 TOYOTA CROWN SEDAN. TOP OF THE LINE MODEL — FULLY EQUIPPED WITH ALL OPTIONS INCLUDING AUTOMATIC, PREMIUM UNIT.

1971 TOYOTA CORONA SEDAN. JUST TRADED — ALL OPTIONS INCLUDING AUTOMATIC AND RADIO. FULL HISTORY ON REQUEST.

1971 CORTINA G.T. PREMIUM UNIT WITH LOW MILEAGE.

1971 DATSUN 510 4-DOOR SEDAN. ALL OPTIONS INCLUDING RADIO, IMMACULATE CONDITION.

1970 TOYOTA CORONA AUTOMATIC. FULLY EQUIPPED, LOW MILEAGE, RADIO.

1969 ENVOY 4-DOOR SEDAN ONE OWNER — PERFECT SECOND UNIT MUST BE DRIVEN.

1969 ENVOY AUTOMATIC SEDAN. SCARCE MODEL, FULLY EQUIPPED. PREMIUM UNIT.

1969 DATSUN 4-DOOR SEDAN. FULL HISTORY ON REQUEST.

1969 SUNBEAM WAGON. AUTOMATIC, RADIO.

1969 TOYOTA SPRINTER FASTBACK. ONE OWNER, AUTOMATIC, RADIO.

1969 MGB CONVERTIBLE ALL OPTIONS INCLUDING RADIO.

1968 AUSTIN SEDAN. CLEAN LITTLE UNIT.

1967 TOYOTA CROWN WAGON. SCARCE MODEL — IMMACULATE INSIDE AND OUT.

1967 CORTINA SEDAN ECONOMICAL TRANSPORTATION.

1967 ROVER TC 2000. FULLY RECONDITIONED UNIT, EVERY CONCEIVABLE OPTION. MUST BE SEEN AND DRIVEN.

1965 ENVOY EPIC. LOTS OF MILES LEFT ON THIS ONE.

1965 VOLKSWAGEN SUNROOF. JUST TRADED HURRY FOR THIS ONE.

1964 VOLKSWAGEN BUS

These are just a few of our many imports.

All above units fully reconditioned and government safety inspected for your protection.

Remember at METRO all reasonable offers will be accepted.

Cash — Trade — Terms

100% Finance Available

METRO TOYOTA LTD.
624 Finlayson
386-3516 — 386-3517

XXXXXXXXXXXXXXXXX
RM RM RM RM RM RM
XXXXXXXXXXXXXXXXX

FINALLY, — 2 USED JAVELINS!

GUARANTEED!

70 JAVELIN, 304 — V-8, Console Automatic, Radio, Power Steering, Power Brakes, Whitewalls, Buckets, etc. $2995

71 JAVELIN — 304 V-8, Automatic, Power Steering, Radio, whitewalls, etc. Unconditional Guarantee $3495

REG MIDGLEY'S
AMERICAN MOTORS
736 Cloverdale Ave. 385-8756

XXXXXXXXXXXXXXXXX
RM RM RM RM RM RM
XXXXXXXXXXXXXXXXX

LOOK
1964 Ford Cortina De luxe 2-door sedan, beautiful condition throughout. Just tested. Ideal small car. For quick sale, $525. 386-2813.

1966 CHEV BEL AIR, 4-DOOR, automatic 6, radio, new tires, dark green, tested June '72, clean and well kept. $995. 385-5751 daytime, 383-6270 evenings.

'65 VOLKSWAGEN 1500 TS, 60,000 miles, in very good condition. Asking $990. 479-3068.

'63 COMET CONVERTIBLE, AS is. Offers. 385-4924.

METRO TOYOTA
SIDNEY DIVISION
656-4311

1969 MUSTANG COBRA JET, 428, automatic transmission, radio, Reverbs, new tires. 33,000 miles.

1968 MUSTANG 289, automatic transmission, radio. 38,000 miles. In top condition throughout.

1968 MONACO 2-door hardtop, V-8, automatic transmission, power brakes, radio. Excellent condition.

1966 BARRACUDA 273, 4-speed, radio. Red with black interior. Hard to find model.

1965 FAIRLANE Sports Coupe, 289, automatic transmission, bucket seats, radio, tape deck. Black with red interior. This one has been looked after.

1967 CHEVY II, 6, automatic, radio. Only 35,000 miles. Premium unit.

IMPORTS

71 COROLLA 4-speed
71 DATSUN Wgn. A.T.
69 ENVOY A.T.
68 CORTINA A.T.
67 CROWN 4-speed.
65 MORRIS 1100.
65 VW De luxe, sunroof.

TRUCKS

70 GMC V-8, A.T.
68 INTERNAT. ¾-T., 4-Spd.
62 INTERNATIONAL.
59 CHEV. ½-ton.

SAVE $ AT SIDNEY
METRO TOYOTA
SIDNEY DIVISION

SUBURBAN
N
O
R
T
H
ON DOUGLAS

SAVE
$ $ $ $
L O O K
40
BRAND NEW
1972
FORD CORTINAS

TUDORS
SEDANS
G.T.s
WAGONS
AUTOMATICS
4-SPEEDS

SAVE
$100 to $200
on any of these
BRAND NEW CORTINAS
NOW!

BEAT THE
PRICE INCREASE

EXAMPLE:
NEW PRICE CORTINA
2000 SEDAN
$2823
TODAY'S CORTINA
2000 SEDAN
$2643
SAVE $180

F.O.B. VICTORIA
at
SUBURBAN
YOUR
"72 ACTION CENTRE"
where your trade is
welcome

WILLE MOTORS

'70 FIREBIRD 400 4-sp.	$3495
'68 MUSTANG GT Fastback	$2495
'68 CAL. Special 302, 4-sp.	$2595
'67 FIREBIRD 326 stick	$1895
'65 SPORTS FURY 383 4-sp.	$1695

FIVE AMERICAN COMPACTS
$395 to $895
EIGHT EUROPEAN COMPACTS
$195 to $1995

TRANSPORTATION SPECIALS

'62 MERCURY convt.	$195
'57 FORD 6, auto	$195
'50 CHEV. ½-ton pickup	$195

Backed by one of the
ISLAND'S LARGEST
SERVICE CENTRES
3240 Douglas 382-2313

1960 ZEPHYR AUTOMATIC $295. 1967 Simca, special $495. '66 Ford Galaxie 2-door hardtop, '64 Comet V-8 2-door hardtop. Haldin Motors. 1500 Blanshard. 384-6712.

1971 GOLD CORTINA GT, creampuff, only 13000 miles. Radio, tachometer. Ideal transportation. $1950. 592-6197.

1966 PONTIAC PARISIENNE, vinyl roof, power equipped, new tires, excellent shape, $1950. 652-3246.

1971 DODGE COLT HARDTOP, only 770 miles. Cost new approximately $2,920. Automatic, radio, $2,350. 479-5453.

'61 CHEV BEL AIR, 4-DOOR sedan, 6 automatic, immaculate condition, 2 owners, asking $275. 592-3770.

'62 CHEV IMPALA, 2 DOOR hardtop, V-8, tested, reconditioned motor has approximately 20,000 on it. Asking $495. 592-3770.

1969 VAUXHALL, ONE OWNER, 11,000 miles, immaculate, 386-0534 or 388-4494.

RARE 1970 AMX
Private. 4 speed, mags, $2600. Offers or trade. 383-1303.

'67 MUSTANG, 289, 4-SPEED, radio, excellent condition. $1,695. 384-9624.

MUST SELL
'65 Malibu. 382-1414 after 5.

'65 CORVAIR, 4-SPEED, 4 CARburetors. Needs clutch. 479-6936.

'67 CAMARO V-8, AUTOMATIC. American mags. $1,800. 642-3124.

150 CARS FOR SALE

SSSSSSSSSSSS
S SPEEDWAY S
S VOLKSWAGEN S
S PORSCHE S
SSSSSSSSSSSS

WE DON'T SAY WE'RE FIRST

WE PROVE IT

AND THAT'S THE TRUTH

1968 BUICK RIVIERA G.S. 2-door hardtop, 430 cu. in V-8 engine. Automatic transmission, power steering, power brakes, AM-FM stereo. Tilt wheel, factory air conditioning, cruise control, power antenna and trunk. Real luxury at Speedway's

FEATURE BUY PRICE OF ONLY $2,995

DATSUN 240Z 13,000 miles	$3995
'71 VW fastback	$2495
'71 VEGA Wg.	$2695
'71 SUPER Beetle	$2095
'71 VW Custom	$1995
'70 SIMCA	$1095
'69 VW de luxe	$1695
'69 AMBASSADOR, air	$2195
'69 VW de luxe	$1595
'69 AUSTIN America	$1295
'69 FASTBACK, A.T.	$2195
'68 VIVA, A.T.	$1095
'68 DATSUN	$1195
'68 CORTINA G.T.	$1395
'68 ENVOY wgn., A.T.	$1195
'68 VOLKSWAGEN	$1395
'67 COMET Wagon, 9-Pass.	$1395
'67 VOLVO 4-door	$1695
'67 VAUXHALL Viva	$ 795
'67 VW Fastback	$1195
'66 CHEVY II, V-8	$1095
'66 VALIANT A.T.	$1295
'65 VALIANT Con.	$1095
'65 VIVA	$ 425
'64 FALCON S.W., A.T.	$795
'63 VALIANT Convert	$695
'61 RENAULT	$ 295
'60 BUICK	$ 150

VANS and CAMPERS

'70 WESTFALIA camper	$3695
'69 VW camper	$2495
'69 DATSUN P.U.	$1295
'67 VW 7-Pass. bus	$1995
'61 VW CAMPER	$1095

FOR 19 YEARS UNDER THE REVOLVING VOLKSWAGENS

BOTH SIDES OF YATES

385-2415

GEM MOTOR SALES

NOW COVERS

ONE COMPLETE BLOCK

COME IN AND SEE FOR YOURSELF — THE LOWEST PRICES IN WESTERN CANADA.

'67 REBEL 4-dr. auto.
'67 METEOR conv't
'66 VOLKSWAGEN, auto.
'68 BEAUMONT S. wagon
'69 FORD custom
'69 CHEV 4-dr. auto.
'69 METEOR conv't.
'69 PONTIAC S. wagon
'69 DODGE Coronet
'70 DATSUN
'70 VOLKSWAGEN Beetle
'70 FORD 2-dr. Ht.
'71 MATADOR 2-dr. Ht.
'71 PINTO 2-dr., auto.

Cars will be on display — prices and monthly payments marked on each unit.

"NO CASH NEEDED"

OPEN FOR INSPECTION —SUNDAY—

GEM MOTOR SALES
LARGEST INDEPENDENT USED CAR LOT IN VICTORIA — AT 480 Esquimalt
385-4311

—REMEMBER—

METRO TOYOTA LTD.

624 Finlayson

386-3516, 386-3517

'70 BARRACUDA, V-8 AUTOMATIC, bucket seats, console, $2695.
'69 Javelin STP, V-8 automatic, bucket seats, console, $2495.
'69 Datsun 1600, 20,000 miles, $1495.
'66 Impala convertible, $1395.
'66 Parisienne, $1095.
'62 Valiant, sharp, $595.
'69 Volkswagen, as is, $850.

B. MADSEN MOTORS LTD.
2691 Sooke Road 478-5214

1961 CHEV 6 CYLINDER POWERGLIDE, sedan, driveable, as is for wrecking purposes. Glass all A-1. $85. Atlas Service Station 383-6514.

1968 FIREBIRD, VINYL ROOF, 350 cu. in. V8, power steering, power brakes, automatic, radio, $2,395 or will consider ¾ ton Camper special. 658-8453

MUST SELL 1964 CHEV IMPALA SS 327, power steering, power brakes, offers. 384-6481.

1964 WHITE FORD FALCON convertible, V-8, $850 or offers. 477-4813

'56 DODGE WAGON, HEAVY duty suspension, roof racks. 385-8082.

150 CARS FOR SALE

GARDEN CITY

TOP TRADE ALLOWANCE

'71 IMPALA
4-DOOR HARDTOP, 350 V-8, AUTOMATIC TRANSMISSION, POWER STEERING AND BRAKES, RADIO, AZURE BLUE WITH MATCHING INTERIOR. ONLY 13,000 MILES.
PRICED TO CLEAR!

'71 MUSTANG MACH I
2-DOOR HARDTOP, 351 V-8, AUTOMATIC TRANSMISSION, CONSOLE SHIFT, POWER STEERING AND BRAKES, RADIO, BUCKET SEATS, ERMINE WHITE, ONLY 13,000 MILES.
PRICED TO CLEAR!

'71 PINTO
2000 TC ENGINE, 2-DOOR DE LUXE AUTOMATIC TRANSMISSION, RADIO, BUCKET SEATS, GOLD EXTERIOR WITH BLACK VINYL INTERIOR. ONLY 14,000 MILES.
PRICED TO CLEAR!

'70 TOYOTA MARK II
2-DOOR HARDTOP, 4-SPEED, BUCKET SEATS, RADIO, ERMINE WHITE WITH BLACK INTERIOR.
PRICED TO CLEAR!

'69 CAMARO SS
2-DOOR HARDTOP, 350 V-8, AUTOMATIC TRANSMISSION, CONSOLE SHIFT, POWER STEERING AND BRAKES, RADIO, BUCKET SEATS, MAG WHEELS, CANARY YELLOW IN COLOR.
PRICED TO CLEAR!

'69 OLDS 442
2-DOOR HARDTOP, V-8, AUTOMATIC TRANSMISSION, POWER STEERING AND BRAKES, BUCKET SEATS, RADIO, REAR WINDOW DEFOGGER. FOREST GREEN WITH BLACK VINYL ROOF.
PRICED TO CLEAR!

'69 VAUXHALL VIVA
2-DOOR, 4-SPEED, REAL CLEAN.
PRICED TO CLEAR!

'64 MERCURY MONTCLAIR
4-DOOR SEDAN, V-8, AUTOMATIC TRANSMISSION, POWER STEERING AND BRAKES, RADIO, EXCEPTIONALLY CLEAN CAR.
PRICED TO CLEAR!

—EASY FINANCING—

GARDEN CITY AUTO SALES
2978 Douglas 383-1931

SSSSSSSSSSSSSSSSSSSSSSS & HHHHHHHHHHHHHHHHHHH

SEE SAUNDERS & HITCHMAN FOR GREAT USED CAR VALUES!

1969 BUICK SKYLARK 4-door sedan, radio, power steering, power brakes, automatic transmission, top condition $2495

1972 MAZDA 616 4-door, only 4000 miles $2295

1969 TOYOTA CROWN 4-door sedan $2295

1966 FORD Custom 4-door sedan, V-8 $995

1966 FORD GALAXIE 500 2-door hardtop, V-8 automatic $1195

1966 ACADIAN Canso V8 2-door hardtop, automatic $1195

1961 GMC Half-Ton Pick-Up $595

1968 VAUXHALL Station Wagon, automatic transmission, low mileage $1295

1965 DATSUN 3-seater Station Wagon $895

1968 CORTINA 2-door, 4-speed trans $1195

1969 TOYOTA CORONA, 4-speed trans $1595

Many more Fresh Specials At Your Toyota Dealers

SAUNDERS & HITCHMAN
2040 Cadboro Bay Rd. at Foul Bay Rd., Oak Bay
592-2471

SSSSSSSSSSSSSSSSSSSSSSS & HHHHHHHHHHHHHHHHHHH

HIGH PERFORMANCE
1967 Ranchero 500XL, 390 cu. in., cam, headers, rebuilt C6 3-speed automatic, power steering, bucket seats, new paint, some laqueur designing, mags. Just tested. $2095 or swap for Mustang fastback, or Cougar. See at 813 Intervale. 385-2372.

1967 M.G.B. ROADSTER, WITH roll bar, overdrive, wire wheels, radio, white with black interior, convertible top and tunnel cover, excellent condition. Asking $1750. 592-6004 between 5-6.

DRIVE A SPECIAL
'63 Ford, custom made Ranchero. Power rear window, wood panelling, new paint job, good condition, $1,000 firm. 385-5164, John, after 7 p.m.

1967 IMPALA SS CONVERTIBLE, power options, one owner, best offer. 1970 Oldsmobile convertible, full power, best offer. 382-6540, 477-3366

RARE MODEL
'64 Buick LaSabre convertible, all electric; '61 Buick 4 door, LaSabre, power steering, power brakes. 479-3110, 951 Jasmine.

1970 TOYOTA COROLLA 1200, EXcellent second car, perfect running order, $1500 or take over payments $46 per month for 2 years. 384-3774 after 5 p.m.

TRANSFERRED. MUST SELL. '59 Vauxhall, good condition, new tires, tested. $200 or best offer. 478-4962.

1968 METEOR, 1960 VOLKSwagen; and 1970 Dodge ½-ton. All excellent condition, recently through test. 478-6219 after 6 p.m.

'63 CORVAIR, AUTOMATIC radio, new tires, tested. $395. 478-6350.

'55 CHEV 327 — TRI-POWER, new clutch, diamond tuft upholstery, $850. 592-6921.

1970 DATSUN 1000, 2 DOOR, standard, 21,000 miles, good condition, $1,495. 384-1807 after 6 p.m.

'61 VAUXHALL, RUNS REAL good. 592-0835.

'50 FORD, 2-DOOR COUPE, PLUS parts. 479-6166.

1958 HILLMAN, RUNS WELL, needs attention. Dave 386-8424.

1959 ZODIAC ZEPHYR, 6 CYLINder engine, automatic. 384-5207.

'58 VOLKSWAGEN, MECHANICALLY sound. $250. 384-5782.

1967 TOYOTA CROWN STANDard, 15,000 miles. $1300. 477-1319.

1959 CHEV. WAGON, STANDARD shift, V-6, good shape. 382-0225.

'62 VALIANT FOR PARTS. Drive it away for $50. 385-0008.

150 CARS FOR SALE

DE PAPE MOTORS

REMEMBER IF YOU BUY BEFORE SEEING US YOU MAY HAVE PAID TOO MUCH.

'71 CAMARO
$3395
V-8, console automatic, radio, power steering, power disc brakes. Optional factory bucket seats. Just 6,500 miles on this sharp one-owner sports coupe. Finished in metallic gold with black vinyl interior. Balance of factory warranty available. Guest drive it today.

'71 VOLKSWAGEN VAN
$2895
Window van with sliding side entrance or cargo door and opening rear cargo door, with electric defroster. A very clean low mileage local van perfect for delivery service or camper.

'71 FIAT 850
$2195
Spyder roadster, radio, tape-deck, road lamps. An exceptionally well-cared-for, low-mileage sports car. A year-round fun for anyone.

'71 VOLKSWAGEN
$1895
Super Beetle — local one-owner car. 12,000 miles, with balance of new car warranty. Like new condition throughout, an excellent value.

'69 CAMARO Z-28
$3395
2-door hardtop, 302 hi-performance V-8, power steering, power disc brakes, Hurst 4-speed, radio, tape deck, positraction. Finished in orange with white racing stripes and white interior. Immaculate in every way. One of the sharpest performance cars in Victoria. See it!

'69 VOLKSWAGEN
$1395
De luxe with radio, tape deck and gas heater. A well cared for local sedan in excellent condition. Guest drive it today.

'68 OLDSMOBILE
$2695
Delmont convertible, V-8, automatic, power steering, power brakes, power windows, radio with dual speaker control. Finished in metallic burnt orange with white vinyl interior. A beautiful car in excellent condition.

'65 ALPINE
$1295
Roadster, with factory automatic transmission and radio. Red with black interior, mechanically excellent, very sharp looking. See and drive it today!

'62 PONTIAC WAGON
$695
283 V-8, standard column shift, electric rear window. Original condition, mechanically excellent. A dependable, low priced family wagon priced to sell. Hurry for this one!

MANY, MANY, MORE GOOD BUYS TO CHOOSE FROM

DE PAPE MOTORS LTD.
847 YATES 384-8035

BRIAN HOLLEY

VOLVO-FIAT WITH WORTHWHILE SAVINGS ON DOMESTIC CARS

Example:

1970 FORD TORINO Brougham, 4-door, hardtop, 351 cu. in. V-8, automatic, power steering, power disc brakes, custom radio and special speaker system. W-Walls, nylon upholstery, powder blue exterior with dark blue vinyl roof.

Average dealer price	$2695
OUR PRICE	$2345
YOU SAVE	$ 350

TRADES WELCOME
Terms to Suit Your Budget

BRIAN HOLLEY VOLVO
3318 Douglas at Cloverdale
Phone 384-1161

151 FOREIGN IMPORT AND SPORTS CARS

SAVE $100 PLUS
'71 Cortina GT sports, two-door, high performance, 1600 engine, $2195. Joe Fletcher's Car Sales, 1640 Cedar Hill Cross Road near Shelbourne. 477-9166.

SPORTS CAR SICK?
See Larry Henry at Hillside 66 Service
Specializing in Sports Cars
Major and Minor repairs
384-9042.

'37 AUSTIN, LARGE MODEL, running boards, crank out front window, adjustable steering column, ideal for restoration, $450. View at 1309 Vista Heights, 388-7405.

VOLVO 1966, 4-DOOR, RADIO-reverb, radials. Good condition, $1450 or offers. Phone 382-6039, 4-6 or see at 2663 Scott.

'64 TR4, RADIAL TIRES, EXcellent mechanical condition. Best offer, 384-9193 after 5 p.m. 382-7815 days.

V.W. DUNE BUGGY, HARDTOP, chev. rims. Running, but needs minor work. 743-2470 or Cobble Hill Rd. Cobble Hill, B.C.

'72 TOYOTA COROLLA 1200 Sports Coupe, excellent condition, 3,000 miles, $2,000 or nearest offer. 383-2664 after 5.

'69 SPITFIRE, 26,900 MILES. $1550 '53 MK VII Jag, 3.8 l. 4-spd. as is. $270 — Offers on both. 386-7419.

'64 AUSTIN HEALEY SPRITE Mark II, good condition, offers. 386-9262.

1968 SUNBEAM ALPINE ONLY 12,000 miles, excellent condition. 384-8206 after 5 p.m.

61 ROVER 3-LITRE, RADIALS, mechanically excellent, needs some body work. 385-0434.

1970 VOLVO 144 S, NEW RADIAL tires, tach. 24,500 miles, excellent condition. $2750. 385-3276 after 5.

1966 TR4A ABARTH EXHAUST system, immaculate condition, $1295. 479-4535.

'59 PORCHE WITH REMOVABLE hardtop, 1414 Gladstone or 388-5740 between 5-8:30 p.m.

NOVEMBER '69 TR6, LIKE NEW. 592-4022 between 7-9 p.m.

'59 AUSTIN HEALEY 3,000, GOOD condition, 383-2087 before 7.

1959 JAGUAR 3.4 LITRE, AUTOmatic, $600. 322 Langford Street.

'65 MG MIDGET, $600. 658-8396.

154 TRUCKS AND BUSES

TWO 1969 GMC 1-TON PICKUPS, 307—V-8 motors, 4-speed transmissions, long step side boxes, $2,300 each. 385-3221 days, 479-4723 evenings.

'69 FORD HEAVY-DUTY V-8, 4-speed, 5 good 6-ply tires; radio, heavy bumper equipment for camper and towing. Excellent condition. $2,095. 743-2612.

1957 PANEL CHEV, GOOD RUNning order, $125 as is. 386-4184.

154 TRUCKS AND BUSES

ENSIGN

CHRYSLER PLYMOUTH

DOWNTOWN

YATES at COOK

FARGO TRUCK CENTRE

59 AUSTIN GYPSY 4-wheel drive.
SALE PRICE $795
No down payment
$36 for 30 months

68 FORD ½-ton 4-wheel drive, radio.
SALE PRICE $2795
No down payment
$102 for 36 months

69 FORD ½-ton 4-wheel drive.
SALE PRICE $3195
No down payment
$115 for 36 months

71 DODGE D100 ½-ton pickup custom cab, radio.
SALE PRICE $2795
No down payment
$102 for 36 months

ENSIGN

CHRYSLER-PLYMOUTH

YATES at COOK
OPEN WEEKDAYS
TILL 9 P.M.

EMPRESS PONTIAC

BUICK

G.M.C.

—THE TRUCK CENTRE—

STOCK 9317
New 1972 GMC ¾-ton camper special pickup fully equipped with: 350 engine, 3-speed automatic transmission, power steering, power disc brakes. Auxiliary battery, de luxe chrome package, heavy duty alternator, camper wiring, stainless steel camper mirrors. Heavy duty front and rear suspension (leaf rear), (5) 7.50x16 8-ply tires. Finished in de luxe red and white western 2-tone paint and The Perfect Companion for this custom camper pickup is the 9½' Corda Lane Camper. Top quality materials and workmanship complement the many de luxe features of this luxury camper. Buy both the GMC Truck and Corda Lane Camper for only $6,315

On the Spot Flexible GMAC Financing.

WE RUN A VERY SIMPLE BUSINESS

WE SELL TRUCKS
Drop in and see us
2524 Douglas at Bay
382-7121

1969 JEEP ¾-TON, STYLE SIDE, 350, V-8, automatic, power steering, power brakes, rear bumper, radio, automatic hubs, 4-wheel drive. $2995.
VICTORIA JEEP
Hillside at Rockbay

IN STOCK: SPECIAL ONE ONLY, BRAND NEW 1972 JEEP PICKUP, 360, V-8, automatic, power steering, power brakes, the tough 4-wheel drive. $4895.
REG MIDGLEY'S AMERICAN MOTORS. 736 Cloverdale. 385-6756.

'69 RANGER F100 360 V-8, AUTO., limited slip, guages, AM radio, stereo, heavy duty springs, rear step bumper, two 700x16 snow tires, 41,000 miles, $2,600. 4324 Dieppe Rd. 479-2790.

1968 DODGE ½-TON PICKUP, 318 V-8 automatic. Radio. Excellent condition, 2 to choose from, $1995. NATIONAL MOTORS. 384-8174.

BRAND NEW DATSUN ½-TON pickup, fully equipped, $2555.
McCALLUM MOTORS LTD.
1101 Yates St. 386-6168

8'X8' PLYWOOD CANOPY, WINdows, panelled, insulated, bunk and table, $200. 322 Langford Street.

LEAVING COUNTRY — MUST sell 1961 Bedford Van, tested, just tuned. Reliable, $375 or offer. 383-7940.

'54 DODGE 1 TON, STRETCHED frame, V-8, 4 speed, power takeoff, $500, firm. Phone 385-7459 after 5:30 p.m.

'71 MAZDA PICKUP, 8-TRACK stereo, custom bumper. Best offer $2000. Phone 652-1805 after 5 p.m.

1970 GMC ½-TON CAMPER SPEcial, full power. Phone anytime, 382-6522.

CAMPER SPECIAL, 1971 SUPER Custom G.M.C. 10,300 miles, spotless 478-6272

1968 FARGO, V-8, AUTOMATIC, PICKUP, $1,685. NOTHING DOWN AT ART'S CAR SALES.

1947 WILLYS JEEP, 4-W.D., Ford, OH V-8, power brakes. 477-2846.

'59 CHEV ½ TON, EXCELLENT condition, tested 'til '73. New deck. After 4 p.m. 592-4494.

'61 COMMER-HILLMAN VAN, rebuilt motor, clutch and brakes, body good. $375. 383-7620.

1969 E200 VAN, CAMPER equipped, excellent condition $2700, 5 to 7 p.m. 384-6759

'62 DODGE ¾-TON, $550 658-8598

'59 VOLKSWAGEN VAN, TESTed, $500. 598-2335.

1972 FORD COURIER P.U., 6,000 miles. Cobble Hill, 743-5193.

'71 CHEV PICKUP, 4-WHEEL drive. 479-2296.

'66 DODGE POWER WAGON, 4X4, good condition, $1695. 384-4673.

1967 DATSUN PICKUP, $850 OR offers. 407 Henry Street.

154 TRUCKS AND BUSES

"TRUCKTOWN"
On corner Bay St. below Gov't St. (Next to Moore Whittington Lumber Yard.)

"HEAVY UNITS"

66 G.M.C. Tandem dump on air, 409 motor, 34,000 rears, A-1 rubber, 10 yard box. Only	$5995
57 Mercury T-800 tandem dump, on air, good box, new front 10.00.20s. Only	$1295
57 Ford Tandem short log truck, rebuilt motor, Columbia bunks. Only	$995
65 GMC Moving van, good motor and tires. Ideal movers truck. Only	$1695
63 International Lodestar 1600 Flatdeck, 345 motor, good rubber, plated. Only	$1695
63 Mercury single axle dump, 5 yard Carter box. Good rubber. Only	$1695

"Several other 2 and 3 tons in stock"
2 ex-school buses

56 Chev 32 passenger, very clean, good motor. Only	$ 1295
54 Chev 32 passenger, rebuilt motor, new front tires and battery. Only	$1095

"LIGHT UNITS"

70 Ford ¾ ton pickup, V-8, 4 speed, good camper unit. Only	$2995
66 Chev ¾ ton, cab and chassis, V-8, 4 speed. Good motor. Only	$1095
67 Ford Econoline van delivery. Big 6 motor, extra seat. Clean. Only	$1395
59 Chev ½ ton pickup, long wide box, runs good. Only	$495
57 International 1 ton flatdeck Baby duals, ex-farm truck. Only	$595

"MISC. CARS"

69 Caddy Cpe., vinyl top	$3995
68 Lincoln 4-dr. Sedan	$3995
67 Pontiac 9 pass. Stn. Wgn.	$1095

TRUCKTOWN, 386-1711
2525 Bridge St. and Bay St.

NATIONAL CHRYSLER-DODGE

"The Island's Dodge Truck Centre"

1972 DODGE TRADESMAN VAN

Big slant 6 motor, standard transmission, passenger seat. All standard equipment.

~~LIST PRICE~~	$3713
SAVE$ $.$	$ 465
NOW ONLY	$3248

Drop in and see the MAXIVAN (the long one), all ready for conversion to camper wagon.

CALL Marshall Murray
NATIONAL

CHRYSLER — DODGE
DODGE TRUCKS
384-8174 819 Yates

72 INT. De luxe ½-ton Pickup, V-345, PS., PB., Radio, Carpets. DEMO $3991
YOU SAVE $ 800

71 INT. 4-wd., 6-man pickup, V-8, like new $4750

69 FORD "250" CAMPER Special, complete with CAMPER, every option available. Excellent unit $4495

69 VAUXHALL "Victor" station wagon $1795

67 I.H. 4-wd. PANEL, V-8 $1395

67 CHEV. ¾-ton PANEL, V-8 $1495

66 I.H. 4-wd. TRAVELALL, V-8 $1695

65 INT. 3-ton with steel deck $2295

64 CHEV 2½-ton with FLAT DECK $1450

INTERNATIONAL HARVESTER
517 Herald St., 386-5508

IMMEDIATE DELIVERY
'72 Mazda 1800 Pickups

DEALER FOR OKANAGAN CAMPERS

HORWOOD MAZDA
810 JOHNSON 385-1451

1972 DODGE ¾-TON, $4,769 NEW, 3,300 miles, 318 cubic inch, 4 speed, split rims, step bumper, $3,895 firm, or bank payments $133. Dave, 383-9376.

TRUCKTOWN, 386-1711
Everything in Trucks
On Bay St. next to Moore Whittington Lumber yard.

SACRIFICE, LEAVING TOWN must sell this weekend. 1971 VW window van, low mileage, $2,500. 478-1960.

1964 EX NAVY ECONOLINE VAN, excellent condition, best offer. 2570 Asquith.

1969 WHITE VOLKSWAGEN Crew Cab, like new, $2,000. 477-4813.

1967 CHEV ¾ TON FLEETSIDE. Big 6. 4-speed. Split rims. Runs excellent. Bargain $950. 382-6670.

'55 GMC 1-TON SCHOOL BUS, ideal camper conversion. 479-4494 or 385-7903.

'58 INTERNATIONAL PANEL, ideal for camping. Good running condition. $350. 384-1086

1970 ECONOLINE 200 SUPER van, tested till June, '73. $2,700 656-1026.

1964 ECONOLINE, NEW MOTOR and paint, top condition. Phone 479-7045.

'65 FORD 250 CUSTOM ¾ TON 4x4; '62 Chev Bel Air sedan. 1463 Stelly's X Rd.

'53 DODGE ½ TON, TESTED TO '73. 656-1606.

158 TIRES

RADIAL TIRE SPECIAL

SIZES

165—SR—13

175—SR—13

165—SR—14

Blackwall — Tubless

NOW $29.95 EXCHANGE

D & D TIRE LTD.

1620 Blanshard St. 382-7283

160 PARTS, ACCESSORIES

OUR NEW LOCATION
2150 Blanshard Street
Your Car's "Heart" is the BATTERY
For a Strong, Sure Start Every Time GET an "ACME"
LOWEST PRICES IN TOWN
Delivered and Installed
FRANCIS BATTERY and TIRES LTD.
Retreading Specialists

FOR FAST SERVICE ON RINGS, BEARINGS, GASKETS, exchange brake shoes, drum turning, pin fitting, valve seat machining.
CORDS PISTON RINGS
At 834 Johnson St. 383-0011

BODYMAN'S SPECIAL. '67 CHEV Impala, 327, 4 barrel, body damage on driver's side. All parts included in price. Will sell whole or parts. $700. 478-4961.

PLYWOOD CANOPY FOR GM long box, '61 Corvair, '62 Herald, '57 Ford trans., radiator, Sunbeam transmission, sell cheap. Haidin Motors. 384-6713.

CHEVY PARTS, 375 H.P. CAM, solids, and push rods, 10½" clutch, pressure plate and bellhousing. Also 3-speed trans. and Mallory dual point distributor. 385-1201.

RADIATOR REPAIRS, FAST TOP quality repairs at Maurice's Auto Body, 427 Bets St., Phone 384-3121. Located behind the Burnside P&H and Save Gas Station.

160 PARTS, ACCESSORIES

FOR CHEV 283 BORED 292 CU. in. Balanced crankshaft, rods, new 11½ to one pistons, TRW bearings, rings. Duncan, 746-6872.

'57 ZODIAC ¼ RACE OLDS ENgine, miscellaneous parts. What offers. Phone 353-7459 after 5:30 p.m.

FOR SALE: FLAT DECK, 12'X7' for one-ton truck, galv. constructed steel reinforced, 2" fire decking. 4220 Quadra or phone 479-4281.

NO. 5 SUPER STOCK, RACE ready, Trailer, tires, parts. Currently 3rd in points. (GBC.) and 4-speed. 478-1198, 6 p.m.

REBUILT 302 CHEV., 3-SPEED Chev. transmission, 1939 Ford chopped body, 652-2532, ask for Irving.

4 MAG STYLE 15X7 328 RIMS, $80. Camaro drawer-tilt trailer hitch, $10; rear spoiler off 1970 2-28, $10. 479-7341.

'51 FORD FOR PARTS, $30. '59 rebuilt Pontiac engine, 261 cu. in., 4-cylinder, with transmission, $175. 479-7589, 652-3414.

AIRCRAFT STARTER MOTOR, 12v-1 ratio, reversible and manual operation, ideal for winch, $30. 386-8428.

VW BUS SEATS, CENTRE AND rear with seat belts, like new. 383-8544.

'62 CHEVY II 4-CYLINDER, $150. '59 Triumph TR3 complete, $75. 385-7256.

REBUILT 348 CHEV. COMPLETE, ready to go; rebuilt automatic transmission. 478-1137 after 6.

12 VOLT, 7,000 LB. WINCH WITH Fareleads. Tandem trailer for cars or boats, electric brakes. 477-2846.

'69 FORD ENGINE AND AUTOmatic transmission, 390 cu. in., 37,000 miles. 598-3671.

PHILIPS PUSH BUTTON CAR radio, near new, fits most models. $30. 383-4963

'51 AUSTIN PICKUP, $10. MGA 1600 engine and transmission; $125. 477-2380.

1965 MORRIS 1100, $150. PHONE 383-1839.

1600 CC PORSCHE ENGINE. 383-9363 after 5 p.m.

SET OF NEW TONNEAU COVERS MGB 1970. 598-3152.

WANTED: '59 OR '60 ENVOY ENgine, in good condition. 383-4869.

162 AUTO REPAIRS, SERVICE AND TOWING

AUTOMOTIVE PAINTING
Complete paint, touch up or custom work. Free estimates. All work guaranteed. Open Saturdays 9-1 p.m.
SUPERIOR AUTO BODY SHOP
Phone 386-3588

TRANSWILL AUTOMATIC TRANSmission specialists, 384-2851. Rebuilt auto transmissions from $69.95. Tune-ups from $11.95.

166 CARS AND TRUCKS WANTED

WANTED
$-$ $ for cash $ $ $
TOP DOLLARS FOR "SPORTS CARS"
FOREIGN CARS—COMPACTS
"TRUCKS"
LOW MILEAGE DOMESTIC CARS
FULL CASH OR CASH FOR EQUITY.
DE PAPE MOTORS
384-8035
OR DRIVE TO 847 YATES ST.

Good, Clean CARS AND TRUCKS WANTED
Cash in 5 Minutes
— PLIMLEY —
1010 Yates St.

—WANTED—
Late model import and domestic cars. Top prices for your clean used units. Trade up or down. Call Ted or Chris, Douglas Volkswagen Ltd., 388-5466.

INSTANT CASH FOR Sports Cars and Imports
BRIAN HOLLEY MOTORS
3319 Douglas — 384-1161

McCALLUM MOTORS will pay top dollar for any make or model car or light duty truck—call today. It pays to take a look at Yates and Cook.
McCALLUM MOTORS LTD., 386-6168.

CASH OR CONSIGN AT ART'S CAR SALES

WANTED: '57 CHEV. STATION wagon with or without running gear. 478-2258.

168 CAMPERS, TRAILERS AND MOTOR HOMES

USED TRAILER SPECIALS AT COASTLINE ARE GOING FAST

WE HAVE A USED UNIT IN STOCK TO SUIT YOUR FAMILY'S REQUIREMENTS.

1968 VANGUARD 8'	SOLD
1967—15' GLENELLE. Very clean, sleeps 6. ONLY	$1395
1965 — 12' HOLIDAY, sleeps 4, excellent condition. TO CLEAR	$1195
1968 TRAVELAIR 17'	SOLD
1966 APACHE Tent Trailer. SOLD.	
1970 CAVEMAN — SOLD.	
1965 — 16' TRAVELAIRE. SOLD.	
1971 16' SCAMPER. LIKE NEW. Toilet model with fridge and heater. A REAL BUY AT	$2695
1969 17' TRAVELAIRE — SOLD.	
1970 23' SCAMPER. Separate bedroom. Wall-to-wall carpet and all the extras. IT'S REALLY PRICED to SELL at	$4295
1968 17' TRAVELAIRE — SOLD.	
1970 SHASTA 22'. Shower, hot water, etc. Immaculate condition. This will make a lovely unit for some lucky family. REDUCED TO CLEAR	$3995
1971 — 17' SOUTH PARK — SOLD.	
1 only new 1971 TAVELAIRE 19' foot, shower model. Regular price	$4195
REDUCED TO ONLY	$3695
1 only new 1971 NOMAD 23 foot tandem — with tub, forced air furnace. A de luxe unit in every respect. Sold new for	$5495
SALE PRICE	$4495
SAVE	$1000
at the sale price	
1971 NOMAD 19½' tandem. Fully equipped with shower, etc. Like new in every respect. Sold new for	$4295
SALE PRICE only	$3695

It's a real buy for someone

Drop in today and discover why more people are shopping COASTLINE when buying a new travel trailer. We have a tremendous selection of new units in stock now with a wide range of floor plans and models at very competitive prices. Choose your new travel trailer from one of these famous makes.

TRAVELAIRE
KUSTOM KOACH
NOMAD
PROWLER
TRILLIUM

WE'VE GOT A NEW TRAILER TO FIT YOUR FAMILY'S NEEDS AT A PRICE YOU CAN AFFORD TO PAY.

COASTLINE TRAILER CENTRE
642 Burnside 388-6021

168 CAMPERS, TRAILERS AND MOTOR HOMES

EMPRESS PONTIAC

BUICK

GMC

—THE RECREATIONAL—
—VEHICLE CENTRE—

See the finest display of motor homes and campers on Vancouver Island.
EXCLUSIVE dealer for:
—AQUARIUS motor homes.
—NORTH STAR motor homes.
—CURTIS mini homes.
—SECURITY campers.
—CORDA LANE campers.
Featuring a large stock ready for quick delivery.

Flexible on the spot GMAC Financing.

WE RUN A VERY SIMPLE BUSINESS

WE SELL CAMPERS AND MOTOR HOMES
Drop in and See Us
2524 Douglas at Bay
382-7121

NEW
PARKLANE hardtop tent trailer—sleeps 6. Comes in basic and fully self-contained models from ONLY $979

LIMITED PACKAGE PRICE

1972 VOLKSWAGEN and PARKLANE trailer SEPARATE COST	$3304
PACKAGE DEAL	$2995

SPEEDWAY VOLKSWAGEN PORSCHE
Both sides of Yates
385-2415

We're moving so all our CORDA LANE CAMPERS are priced to clear. Buy now and SAVE at CORDA LANE
894 Goldstream 478-5417

FENNELL'S TRAILER SUPPLIES
Parts — Propane — Repairs
GALAXIE CAMPERS
SPORTSMAN CANOPIES
9 a.m.-8 p.m., Mon.-Thurs.
Open 7 days a week
6459 Pat Bay Hwy. 652-2511

SUPER MARKET
Over 30 models of tent trailers on view. Special $30 allowance for Island residents when purchased at Impala Camping Village, 1070 Cambie Road, Richmond. See the Fabulous Cabana Motor Home. We'll be in Sidney soon.

CANADIAN MOTOR HOMES
Dodge Empress — Fort Emperor
12'—22' from $8,725
New and used travel units.
JACKSON'S GOLDSTREAM ESTATES
974 Goldstream Ave. (1A) 478-5812
"Experienced motor homers"

CAMPER SPECIAL UNIT: ¾-TON 1969 Fargo, automatic transmission, power brakes, overloads, solid rims, 8-ply tires, low mileage, offered as unit with big camper. Has everything. Never off truck. Owner, 382-5476.

McCALLUM MOTORS LTD.
Buccaneer campers for Datsun, Toyota, and Mazda trucks. Priced from only $1,195. It pays to look at Yates and Cook. McCALLUM MOTORS LTD., 386-6168.

'69 - 17' RANDELL, CONTAINS stove with oven, fridge, furnace, pressure flush toilet, electric brakes plus controls, hitch, towed only 140 miles. Tested for '72. Price $2,700. 592-4991.

1976 FACTORY BUILT 8' camper in good condition, with 48" cab over, propane stove, ice box, port-a-poty and set of hi-jackers. $1500. 386-7319.

NOTICE TO ALL CAMPER OWNERS: OAK BAY TEXACO stocks fire mounts and bumpers, auxiliary gas tanks, at 1990 Oak Bay Ave., 598-3411.

DE LUXE CAMPER TRAILER, hardtop, stove, stainless steel sink, running water, table, 2 hydro outlets, sleeps 6. 8' closed, 16' open. Nearest offer to $1,000. 477-5519.

ESTA VILLA TRAILER, SLEEP 4, toilet, propane stove and heater, good condition, $1,195. Terms. National Properties Ltd., 2270 Harbour Rd. Sidney, 656-3966.

FIBREGLASS PICKUP CANOPIES to fit all makes. 478-6323 days, evenings 385-6593. Polyplast Products Ltd. Next to A and W, Colwood.

WINNEBAGOS FROM 18' TO 28', 11 MODELS to choose from.
VICTORIA MOTOR HOME SALES LTD.
2936 Douglas 385-2332

17' CITATION. VERY GOOD CONdition. Stove, oven, furnace, fridge, toilet. Pressurized water. Sleeps 6. Raynerwood and Melchosin Road. $2000. 478-7556

'68 16' KUSTOM KOACH, PROpane fridge, 3 burner stove, oven and furnace, sleeps 6, very clean, $1595. 656-4500.

AL'S BOX TRAILERS
Custom built trailers at a very reasonable price.
383-8233 214 Dundas

AIRSTREAM 26' — 1968 DELUXE air conditioned. Terrific shape and appointments. Weekdays only 658-5697.

9½' CUSTOM MADE CAMPER, 3 way fridge, oven, chemical toilet, vanity, intercom, triple lighting, jacks. 478-3335.

'67 TRAVELAIRE, COMPLETELY self-contained, sleeps 5, mint condition, hydraulic brakes, $2100. 385-4638.

1971 ¾-TON VANDURA VAN, full camper conversion, fibreglass top, fridge, stove, heater, etc. 385-3533.

10' CAMPER, PROFESSIONALLY crafted, 2 double bds. plus extra bunk, ice box, stove, sink, $1,400. 382-2794.

15½' ARISTOCRAT, ELECTRIC brake, automatic, oven, sleeps 6. Immaculate condition; $1500. 478-5718.

TENT TRAILER WITH ADD A room, 2 foam mattresses, spare tire, licensed, well kept. 384-9106.

WANTED TO RENT: LAST week July, first week Aug., trailer 14-15'. 477-4158.

NEW 8' CORDA LANE, DE LUXE canopy, insulated, roof racks, $365. 384

180 MOBILE HOMES AND PARKS

OWNER TRANSFERRED, MUST sell 12x60 Commander, 2 bedroom, living room with large extension, electric kitchen, carpet throughout. Located in quiet park, close to fishing and boating. Skirting and awnings included. Valued at $11,500, sacrifice only $8,900. 478-4047 or 478-7153.

TOTE-EM TRAILER SALES
478-1041 Days 384-5791 nights

FOR SALE: TWO-BEDROOM Glendale, 10'x43', 478-1203, 4-7 p.m.

178 SUMMER RESORTS

"LONG MEADOWS." QUIET. Exclusive rural setting on Quamichan Lake, one mile from Duncan. Older couples preferred. Reasonable rates with gourmet meals. Transportation if required. Phone 748-1481 Duncan, B.C.

ENGLISH HORSEMANSHIP SUMMER Camp for girls, dressage, cross country jumping, miles of forest bridle paths. Write Rancho Alegria, Oelman Island, B.C.

LOG CABIN HOMES AT UCLUELET, near Long Beach, 2 bedrooms, bathroom, kitchen, living room, $75 per week. Book now for summer vacations. 479-3091.

Cabin site in beautiful Chilcotin wilderness. Big game hunting. 1332 Vimy. 383-2390.

MODERN 2-BEDROOM COTTAGE, Mill Bay waterfront, $80 weekly. 383-4983.

16' TRAILER ON BEACH AT Cowichan Lake with boat $45 weekly. 385-7337.

COTTAGE ON BEACH AT COWICHAN lake, sleeps 5, boat included, $75 weekly. 385-7337.

WANTED: FAMILY SIZE COTTAGE to rent first two weeks in August. 477-4740.

MODERN WATERFRONT UNIT, Mill Bay area, $50 week. 383-3360.

SHAWNIGAN LAKE FRONT COTTAGE, $40 per week. 477-6722.

181 TOURIST ACCOMMODATION

MODERN STUDIO TYPE UNIT, everything supplied. Close in, covered parking. Michelangelo, 1150 Yates. 384-7221 or 384-2812.

LOVELY CLEAN SUITE BY THE sea, suitable two adults, 385-5847 after 5.

SMALL SLEEPING ROOM IN guest house, next to park and ocean. Very reasonable. 385-4632.

185 CONVALESCENT AND REST HOMES

VERY NICE AND CLEAN REST home for ladies. Two sunny private rooms on main floor. Kind lady who needs attention. Tray service. Excellent meals. 384-1750.

PRIVATE OR SEMI-PRIVATE, for elderly active lady or gentleman. Wm. Bran Rest home — where guests are part of the family. 383-7422.

LOVELY HOME, FAIRFIELD district, vacancy for gentleman. Main floor. Bell, tray and intercom, 24-hour personalized service. 386-8181.

VAN'S REST HOME
Big front room, main floor, ideal for couple or singles. Reasonable rates. 1135 McClure. 382-0083.

ROCKLAND, PRIVATE ROOM with bath, good meals, tray service available. 386-6903.

LOVING CARE FOR MOTHER or Father. Call Mrs. Mack, 383-9315. Fairfield Rest Home.

190 ROOM AND BOARD

THE GLENSHIEL HOTEL offers full hotel services to retired guests. Reasonable rates include 3 excellent meals, afternoon tea, elevator and TV lounge. Close to downtown and Beacon Hill Park. 383-4164.

GUEST HOUSE, EXCELLENT room and board, special rates for permanent residents. friendly homelike atmosphere. 386-6903.

PRIVATE LARGE FRONT room, for elderly person, no stairs, 24-hour care, reasonable. 479-4828.

PRIVATE ROOM AND BOARD IN family home for working man. Near Oak Bay Junction. 386-9740.

WORKING MEN OR LADIES, Recreational facilities, TV room. 383-6734, 383-6878. 1413 Fernwood

VACANCY IN GUEST HOUSE, for the retired lady or gentleman. 383-7797.

ELDERLY GENTLEMAN, CLOSE to shopping and buses. 2 sharing bathroom. 385-1736.

GOOD ROOM AND BOARD, homey atmosphere. 592-4150.

ROOM AND BOARD, 5 MINUTES from town. 386-8520.

195 ROOMS TO RENT

HARRIS GREEN APT.
Clean rooms, $18 a week and up. Parking, kitchen facilities, laundry. Right downtown, at 921 Pandora. 386-9083.

2 NICE FURNISHED ROOMS, kitchen, wash-dry machine, phone, facilities, for young, 1 or 2 men or women, $90. 506 Niagara St. 382-9736. James Bay.

ROOMS, SINGLE $4 UP. Breakfast available. Roccabella Guest House 777 Blanshard 385-9036

NEW ENGLAND HOTEL. QUIET, clean rooms. Downtown. Reasonable rates. 1312 Gov't St., 383-1825.

FAIRFIELD NEAR COOK, clean, furnished room, $55 monthly. 385-3265.

CLEAN FURNISHED ROOMS, for one or two persons, share kitchen 388-4678.

ROOM FOR RENT, $75 MONTHLY includes everything. 386-1084.

197 HOUSEKEEPING ROOMS TO RENT

SCOTT APARTMENTS
Extra-large L H K rooms for middle-aged or elderly tenants. Hot and cold water, gas ranges, cablevision all rooms. 2659 Douglas St. 382-1721.

RITZ HOTEL
Convenient downtown location
Elevator service — cablevision
Daily, weekly or monthly rates
716 Fort St. 383-1039

ONE BEDROOM SUITE, CLOSE to park and shopping, $90 including light and water. Available July first. 1032 Oliphant Street. Quiet persons only. Phone evenings 383-8385.

NEAR BEACON HILL PARK AND ocean, luxuriously furnished, recently renovated housekeeping room, private entrance electric kitchen facilities. $75. 598-2245.

LARGE FURNISHED HOUSEkeeping room, stove, frig. near Beacon Hill Park and Queen Victoria Hospital, for quiet stable person. $55. 382-4946. 383-6762.

LARGE BRIGHT FRONT HOUSEkeeping room with kitchenette, $60. Also quiet basement room, $40. 1242 Fort St., No. 5. 383-5926 after 5.

ROOMS FOR WORKING PEOple, everything supplied. Use of kitchen, laundry, TV room. Weekly clean linen. $60 monthly. 382-8646.

FAIRFIELD, LARGE FURnished sunny front room, with kitchen facilities, for quiet man. 385-6195.

CLOSE TO DOWNTOWN, QUIET, clean, fridge, sink. Suit one person. 383-1277.

SMALL ROOM WITTH KITCHENette for lady. Quiet. $70. 931 McClure

CLEAN FURNISHED ROOM FOR gentleman, utilities included, $55. 177 Menzies. 478-3649.

1 AND 2-ROOM, COLORED TV, cablevision, utilities included, $65. 386-9309.

CLEAN ROOM, AUTOMATIC heat, with furniture. $65 month. 383-6675.

LIGHT HOUSEKEEPING ROOM for gardening, non drinker. Middle-aged or retired. 658-8028.

NEAR FORT AND COOK. Fridge, stove, sink, free cablevision and parking. 384-5920.

FAIRFIELD, BEACON HILL, clean room with kitchenette, quiet man only. 383-5903 or 385-5393.

CLEAN ROOM, ALL FOUND, kitchen facilities. 1010 Linden. Caretaker, 384-7504, after 5.

SMALL ROOM, CLOSE TO TOWN, share kitchen, $30. 386-7738 or 592-7040.

LARGE, FURNISHED FRONT room. Quiet person, near park. 386-6184.

FURNISHED SUITE, 3 ROOMS and kitchenette, light cooking, fridge, near Queen Victoria Hospital. Quiet, stable, mature person, $70. 382-5578.

LARGE FURNISHED ROOM with cooking facilities. Man only. $45. 386-1984 after 10 a.m.

LARGE BRIGHT WARM, CLEAN, sea and park, central. 382-8541.

FAIRFIELD AREA, FOR QUIET person. $55. Phone 382-6681.

LADIES ONLY, LARGE, QUITE clean. Sink, fridge, stove. 385-5048.

LARGE, BRIGHT HOUSEKEEPing room. 383-7634.

LIGHT HOUSEKEEPING ROOM. Non-drinker. 385-9036.

200 APARTMENTS TO RENT UNFURNISHED

FOR THE BEST IN VALUE TOPS IN ACCOMMODATION VIEW THE FOLLOWING

TWO-BEDROOM SUITES

$150—Madrona Manor, 1955 Ashgrove, near Jubilee Hospital. Spacious and quiet. Resident caretaker. 385-7872.

$135—Daymer Apts. 2150 Cadboro Bay Road. Close to shops and transportation, oil heat. Phone 592-1105.

$160—King Arthur Apts. 1660 Fort Street. Spacious, well maintained. Resident caretaker. 384-8544.

$145—Rockland Heights, 1791 Rockland Ave. Comfortable, extremely well maintained. Resident caretaker, 388-6349.

ONE-BEDROOM SUITES

$125—Cavalier, 1400 Camosun. Extra large, clean and bright. Resident caretaker. 386-1029.

$110—Daymer, 2150 Cadboro Bay. Comfortable, HW floors, well heated. Phone 592-1105.

$125—King Arthur, 1660 Fort Street. Spacious, well maintained. Resident cartaker. 384-8544.

$125—Madrona Manor, 1955 Ashgrove. Wall-to-wall, quiet location.

$125—Rockland Heights, 1791 Rockland. Immaculate, quiet. Resident caretaker. 388-6349.

$130—Royal Sovereign, 1660 Fort Street. Sauna bath, roof-top rec. room. Resident caretaker. 382-9064.

$132—Croft House, 120 Croft St. Near sea, Parliament Buildings. Wall to wall. Resident caretaker. 382-8096.

BACHELOR SUITES

$110—Springridge. 1235 Balmoral. Spacious, bright, wall-to-wall. Special consideration to pensioners. Contact Manager in block.

$105—Rockland Heights, 1791 Rockland. Spacious, bright. Resident caretaker. 388-6349.

A. BERNARD and CO. LTD
655 Fort St. 384-9335

"Where tenants are people, not numbers on doors."

GLENWOOD APTS.
366 Oswego Street
Near Sea, park, and city centre in modern well maintained block.
1 BEDROOM $125
2 BEDROOM $145
Resident Manager 383-6505

PACIFIC SHORES
2181 Haultain
Spacious suites in quiet Oak Bay. Location near bus, shops and Jubilee Hospital.
1 BEDROOM $120
2 BEDROOM $139
Resident Manager 592-6350

BRIERWOOD MANOR
465 Niagara Street
NEW NO WRENTING

FIRST IN SPACE
This new building has some of the most spacious suites in the city featuring shag, wall to wall carpeting, 2 door fridges, etc. etc.
INQUIRE ABOUT OUR SPECIAL RATES FOR ALL ONE-BEDROOM SUITES.
BACHELOR $112
SORRY 2 BEDROOMS ARE ALL RENTED.
Resident Manager 388-6355

FORT ELFORD
1410 Elford Street
A quiet block particularly recommended for mature adults. Large spacious suites in convenient location, heat, light, cablevision and laundry all included in rent.
—NO EXTRAS
BACHELOR $125
2 BEDROOM $175
Resident Manager 385-6726

HARRISON HOUSE
1417 Harrison Street
Modern new block on quiet street between Pandora and Yates for convenient transportation services. Special rates available for one year leases.
1 BEDROOM $130
2 BEDROOM $165
Resident Manager 385-2305

MONTREAL TRUST
For information, viewing, transportation.
386-2111 1665 Fort St.

"NOW RENTING"
CARRIAGE HOUSE
1020 BURDETT ST.
Lovely new building, walking distance to town. Guaranteed no rent increase for two years. Featuring:
—wall-to-wall shag carpeting.
—balconies.
—free parking.
—coloured appliances
—2-door fridges.
—therapy pool and sauna bath.
ONE-BEDROOM, from $140
TWO-BEDROOM, from $175
Resident Manager, 384-4365

BROWN BROS.
ON BLANSHARD
385-6771 anytime!

BOWKER MANOR
2233 Bowker Ave.
1-bedroom suite avail. immed. at $140 in this nice quiet, modern building.
and
VILLAGE MANOR
2056 Oak Bay Ave.
One only bach. suite at $120 avail. immed. and 2-bedroom suites from $180 avail. now in this building situated close to all stores and transportation.
BROWN BROS.
ON BLANSHARD
385-6771 Anytime!

NONALEE MANSIONS
3626 COOK ST.
HIGH LOCATION
ON BUS LINE
Available now, 3 attractive 1 bedroom suites, wall to wall carpets, coloured appliances, patios etc. Heat, Cable and parking included at moderate rates starting at $120. Available July 1st, 1 bedroom suite with panoramic view of mountains and sea. For appointments to view please call resident manager, 385-0987.

IN BRAND NEW 15-SUITE block, two 1-bedroom suites left. Wall-to-wall shag, drapes, coloured appliances, private balconies and laundry room. $125, $130 per month. 385-5428, 386-7937.

BED-SITTING ROOM WITH kitchenette, full bathroom; close to sea, park, transportation and stores, $65 per month. 237 Cook Street, 383-6807.

ORCHARD HOUSE
Prestige high-rise living in Victoria's tallest Apt. building. Modern, steel and concrete construction with superior sound and fireproofing.
LOCATION:
Ideal to Beacon Hill Park, downtown and the Pacific Ocean.
VIEW:
Olympic Mountains, Strait of Juan de Fuca, Parliament Buildings or the inner harbor.
RECREATION:
Outdoor heated pool with sundeck; dry sauna; hydrotherapy pool; lawn bowling and putting greens.
FEATURES:
Garage parking
Bright, well-planned suites
Large closet and storage space
Shag rug or hardwood floors
Energhone controlled entrance
Laundry every second floor
Fast, efficient elevator service
Res. Manager 647 Michigan
388-4659 or 382-4650

BARRINGTON MANOR
2174 CADBORO BAY RD.
OAK BAY
Nice quiet building with all modern conveniences. Close to transportation, shopping centre and walking distance to beach. One bedrooms from $125 available immediately and two bedrooms from $150 July 1st. Resident Manager.
BROWN BROS.
ON BLANSHARD
385-6771 Anytime!

RITHET PLACE
500 Rithet St. 385-2559
NEW MODERN SUITES
Only block from Dallas Rd. waterfront.
1-Bedroom $125 and $145
2-Bedroom $155
3-Bedroom $195
Small child welcome.
Wall-to-wall carpets, drapes, electric heat, cable TV and parking included.

LONDON FLATS
1321 BROAD ST.
A very unique downtown location. BRAND NEW w-w carpeting, controlled entrance, sundeck, electric ranges and fridges.
ONE BEDROOM $130
BACHELOR $115-$125
BROWN BROS.
ON BLANSHARD
385-6771 Anytime!

GREENLEAVES APTS.
2523 WARK ST.
You must see these bachelor suites renting at $110 per month. New building with heat, w-w carpeting, cablevision included. Quiet location. Resident Manager. Sorry no pets.
BROWN BROS.
ON BLANSHARD
385-6771 Anytime!

YOUNG COUPLE PREFERRED
Partially carpetted spacious suite with laundry facilities, fireplace and 2 private entrances. Available July 1. Fairfield, 1 large bedroom with second bedroom or sunroom, stove, frig, heat and water included for $140. 385-2659 after 3:00. No pets, no children.

WESTWOOD ARMS
1150 HILDA STREET
One only, 1-bedroom suite. Reasonable rent. Laundry and parking included. Modern building in Fairfield area. Resident Manager R. Kingsland, 384-2597.

PENTHOUSE
ON THE OCEAN
DUNSMUIR HOUSE
"Off Esquimalt Rd."
831 Dunsmuir Rd. 386-4943

VISCOUNT MANOR
950 ROCKLAND AVENUE
2½ blocks to Douglas. Lovely front 1-bedroom suite. Large closets. Elevator. Controlled door. July 1st. $125. Mature adults only. 592-5551. 382-7437.

PARK PACIFIC APTS. — 665 Niagara, near Beacon Hill Park — 2-B.R. ste. Avail. now. $170 per mo. Resident Manager — 382-6276.
BOORMAN INVESTMENT CO. LTD.
1711 Government St. 386-9312

AVAILABLE NOW, MODERN 2-bedroom suite, second floor, garage and cablevision included. Sorry no children or pets. Mature couple preferred. 382-4586, 384-7096 from 3 to 6 p.m.

CAMELOT APTS.
UNIVERSITY DISTRICT
3820 SHELBOURNE
1-bedroom vacancies, $126 and $128. No children or pets. Free parking and laundry. 477-4320.

LARGE LIVING ROOM-dinette, kitchen, bathroom, in modern block, near Queen Victoria Hospital. Cablevision, laundry room, 2 bedrooms, $140, 1 bedroom, $120. Furnished, $140. Adults. 384-7385.

HERITAGE HOUSE
520 RITHET
4 suites left ranging from $115 to $155. Good locations to town, schools and bus transportation. 383-1967 or 477-6366.

FRASER MANOR APTS. 1194 Esquimalt Rd. 2 bedrooms, $145 a month. July 1, includes carport, heat, water, cablevision. No children. 385-2564.

SEARS AREA
$125. 1 B.R. deluxe ste. Heat, hot water and cable inc. Manager, 384-3291 or Western Homes Ltd. 382-6513.

2-BEDROOM APARTMENT IN Esquimalt with own entrance, fridge and stove included. 2 children allowed, no pets $135. 386-7994.

COLUMBIA APTS. 850 Admirals, 3 bedrooms, July 1, $175 includes electric heating, hot water, hydro, cablevision, etc. 382-6817 or 386-7651.

NICE BACHELOR SUITE, NEAR Crystal Pool, separate entrance, electric range, fridge, and utilities. $88. 382-4946.

NEAR CENTRAL PARK, NICE small 1-bedroom suite, separate entrance, electric range, frig, utilities, $115. 382-4946. 383-6762.

SPACIOUS 2-BEDROOM, DINING room, attractive older home, fireplace, young people, $150, available June 16, 384-9903 after Sunday.

NEAR WOODWARDS, 1006 Tolmie, bachelor, cablevision, parking, heat, modern building, $105. Available July 1. Phone days 385-4474, evenings 382-6307.

OAKLAND MANOR
Hillside at Cedar Hill Road
Wall-to-wall, cablevision, balcony
De luxe 1-bdrm suites, from $125
Adults. Ph. 383-4898 or 384-9286

COSY MAIN FLOOR 3-ROOM suite, reliable couple, park-like surroundings. 384-8278. 1270 Yates St.

LARGE 1-BEDROOM SUITE, fridge, range, cablevision, heat and water supplied. 386-6458 after 10 a.m.

OFF QUADRA — WARM, CUTE, ground floor, 1-bedroom suite. Fridge, stove heat, hot water included. Park-like surroundings. Single person. $115. 382-5240.

ROSEHILL MANOR
1 bedroom, $125; 1 bachelor $105; elevator, wall to wall, cablevision. 904 Hillside. 386-3046.

MT. TOLMIE RIDGE APTS.
Panoramic views, 195 outstanding deluxe suites on a six acre private park.
—Heated indoor swimming pool
—Sauna bath
—Hydro-therapy pool
—Billiard room—View lounge
—Hobby room—Workshop
—Enclosed parking
—3 elevators
—Concrete floors
—Excellent soundproofing
BACHELOR $130.00
ONE BEDROOM from $145.00
LARGE ONE-BEDROOM WITH VIEW $170.00
TWO BEDROOM from $190.00
—Enclosed parking included.
—Most suites contain two bathrooms and shag carpets.
For further information call:
Mr. R. Bowlby
386-1121

OAK BAY
WINCHESTER COURT
"Beautiful Courtyard Entrance"
—10 de luxe extra spacious suites
—Quality wall-to-wall carpeting
—Concrete floors. Dble. walls
—REC. ROOM WITH BILLIARD AND BRIDGE TABLES.
—SAUNA ROOM
—WORKSHOP
—Walnut kitchen cabinets
—Feature wall, china shelves
—Colored appliances
—Cushion floor, kitchen and bath
—Generous living areas
—All suites include heat, cablevision, drapes, storage, parking
—Courteous resident manager's.
BACHELOR $122
ONE-BEDROOM from $135
Call Mr. and Mrs. E. Padget, No. 219 - 1065 Foul Bay Rd. — 595-9539

"THE ROYAL RICHMOND"
JUBILEE AREA
FREE ELECTRICITY
Best rental value in the area.
BACHELOR $120
Mr. N. Demmons 386-0638
No. 201 — 1720 Richmond Rd.

PARK PACIFIC APTS. LTD.
For details and transportation to view all above suites, call Mr. R. Bowlby, Prop. Mgr. 386-1121.

TUDOR ESTATES LTD.
2030 Douglas St.

THE RICHELIEU
3187 Shelbourne St
Phone 592-6554
1-Bedroom from $127
2-Bedroom from $165
Corner suites also available.

THE FONTAINEBLEAU
3159 Shelbourne
Phone 592-1761
1-Bedroom $130
2-Bedroom $165
These twin apartment buildings are situated close to all shopping and transportation and offer all modern apartment conveniences.

CHARTWELL HOUSE
1343 Harrison St.
Phone 388-6930
1-Bedroom from $125
2-Bedroom from $150
Located on a quiet street close to all transportation, wall-to-wall, drapes, cablevision, heat, controlled entrance all included.
ADULTS ONLY, NO PETS

THE PRINCESS PATRICIA
701 - 703 Esquimalt Rd.
and Inner Harbor
View the Blue Pacific
From our Spacious Suites
—Cable vision
—Lounge
—Sauna
—Controlled Entrances
—Sound proofing
—Recreation Room
—Child 2 and under welcome
Inquiries 9 a.m. to 8 p.m.
Phone 382-2223

MADRONA MANOR
1955 ASHGROVE
CLOSE TO JUBILEE HOSPITAL. QUIET LOCATION. FULLY MODERN AND SPACIOUS. EXCELLENT CONDITION.
1-BEDROOM—$125
2-BEDROOM—$135
CONTACT RES. CARETAKER 385-7872

IF TRANSPORTATION REQUIRED, PHONE 384-9335
A. BERNARD and CO. LTD.
655 Fort Street 384-9335

1626 ROCKLAND AVENUE
Suite in a converted house in high location off Rockland Avenue adjacent to walter tower with unsurpassed views; balcony 30'x10'; contains 2 bedrooms, bathroom, hall, large living room 20'x16' with open fireplace, separate dining room 15'x11', and kitchen; wall-to-wall carpet throughout; newly decorated; available July 1st; rent $300. Phone the Owner at 385-2703 or Ker and Stephenson Limited.

$124
Carolwood Apts. — 1381 Pandora Ave. 1-BDRM suite. Ph. 382-1498.

$125
Royal Lynnwood Apts. — 1310 Hillside Ave. 1-BDRM suite. Ph. 385-8454.

P. R. BROWN and SONS LTD.
762 Fort Street 385-3435

ELMWOOD TERRACE
1299 STANLEY
1-bedroom suites, adults only, billiard room, wall-to-wall carpeting, controlled entrance, sauna, cablevision, drapes, electric heat. $130 per month. Resident Manager, 384-1780.

CHERRY BLOSSOM COURT
310 ST. JAMES STREET
$120—1-BDRM Suite
$140—2-BDRM Suite
Phone 385-4924
P. R. BROWN and SONS LTD.
762 Fort Street 385-3435

GOODACRE TOWERS
350 and 360 DOUGLAS ST.
Directly opposite Goodacre Lake in beautiful Beacon Hill Park. Culinary highrise amenities. Studio, 1 and 2 bedrooms available. Mature adults only. Sorry no pets. For further rental information phone 386-6111, 9 to 5.

UNIVERSITY DISTRICT
TARA COURT
3880 SHELBOURNE ST.
Spacious carpeted 1-bedroom from $122. 2 bedroom from $136. Modern block. Balconies. Adults. Allowance made for small pets.
477-2810 or 477-3338
Investors Syndicate Realty Limited

— THE ROYAL SCOT —
425 QUEBEC ST.—PH. 385-3546
New apartment building with furnished and unfurnished suites: indoor pool, hydro-therapy pool, sauna, shag carpets, underground parking, laundry games room.
P. R. BROWN and SONS LTD.

THE BELGROVE
Spacious 2-bedroom deluxe second 1-bedroom. Top floor, hardwood floors, elevator, free laundry. Adults. At bus. 1052 Belcher, corner Oak Bay Avenue. Mrs. Etta Wyle 382-7405.

RIDGE APTS. 2120 RIDGE RD. Very attractive, 1-bedroom suite with carpets, drapes, cablevision, etc., $125. Babies welcome. To view call Mr. Krieger, 386-6866.

KATHLYNN APTS. CLOSE TO Haden and Dockyard. 2 bedroom suite, cablevision included. $135. 388-9238.

1-BEDROOM SELF-CONTAINED suite. Jubilee district. Adults. 383-7028.

GILAINA COURT, 2120 Haultain, 2-bedroom suite, $135. Adults only. 382-3720.

OAK BAY, 1 BEDROOM SUITE $125. Cranmore Court, 2168 Cadboro Bay. 592-6229.

THE CORONA
1-bedroom modern suite, $120. 382-0248.

ELDERLY PERSON ONLY. Small suite for rent. $40. 1479 Fort St. Wesfern Homes Ltd. 383-6513.

ONE- AND TWO-BEDROOM suites in Esquimalt, near Radar, no pets. 386-7279.

BACHELOR SUITE. $85. 388-5994 after 4.

CHARTER HOUSE
435 Michigan
386-6923

REGENT TOWERS
415 Michigan
388-6286

AVAILABLE
—Bachelors
—1-bedrooms
—2-bedrooms
—Swimming pool
—Covered parking
—Cablevision
—Located in spacious well-kept grounds
—Pleasant stroll to downtown
—Choice ocean view
All Rental Enquiries Welcome
Managed by NORTH WEST TRUST 385-2534

MOUNT EDWARDS
1452 Vancouver St.
ROOM $40. BACH STE $95
1 BR $115. 2 BR $125-$130
July 1
DOWNTOWN RESIDENTIAL 384-1369

CARNABY TERRACE
1520 Belcher Ave.
2 BR GROUND FLOOR $135
July 1
1 BR $130
385-5969

SIR WINSTON CHURCHILL
655 Quadra Street
1 BR $125. June 15
DOWNTOWN HILLTOP
383-6467

VALENCIA APTS.
845 Niagara St.
STUDIO $105. 1 BR $125-$127
July 1
PARK AND OCEAN
384-6968

CASA MARIA
1011 Jubilee Ave.
2 BR. $135. 1 BR $120. June 15
2 BR $155. July 1. BACH $105
383-1427

CRANLEIGH HOUSE
2184 Cadboro Bay Rd.
1 BR $130. July 1
592-6911

D. F. HANLEY AGENCIES LTD
385-7761

NOW RENTING:
Victoria's most central Highrise Development
VIEW TOWERS
1147 Quadra
ASSISTING PEOPLE ON A LIMITED INCOME.
"PLEASE" NO CHILDREN OR PETS
Bachelor suites starting at $97.00
1-Br. suites Starting at $111.00
FEATURING:
—Hot water heating
—Whirlpool and sauna
—Complete shopping complex in building
—Two blocks from mid-town
—Parking available
For appointment for RENTING
Call Resident Manager Mr. A. R. Templeman
382-0922

VISTA VILLA
736 LAMPSON STREET
NOW RENTING
35 De luxe suites
Private balconies
Electric heat
Wall-to-wall carpeting
Free parking
Large closets
Excellent bus service
Soundproofed
Wrought iron electric fireplaces
Cablevision
One-bedroom luxury suites from $142
CARETAKER'S SUITE 208
382-8466
KER and STEPHENSON LTD.
385-3411

YORK MANOR
721 RENDALL
DE LUXE SUITES
WALL-TO-WALL CARPETING
COLORED APPLIANCES
ELEVATOR
THERAPEUTIC POOL
FREE OFFSTREET PARKING
INCLUDES HEAT, WATER AND CABLEVISION.
BACHELOR SUITES FROM $114
ONE BEDROOM FROM $132.
TO VIEW
384-7254 or 386-1363
CANADA PERMANENT RENTALS
WATSON MANOR
1090 McCLURE
In a convenient quiet Fairfield location. Corner 1-bedroom suite in a new building. $135.
Mature adults only. No pets.
Resident Manager 386-6457
Diamond Developments Ltd.

OSTERLEY COURT
1520 RICHMOND, NEW
Soundproof concrete floors
Controlled entrance
Wall-to-wall carpets, drapes, cablevision, electric heat and parking included.
1-Bedroom, $130 and $135
2-Bedroom, $145 and $150
Bachelor, $105
386-7207 or 477-3362
Sorry, No Children or Pets.

FAIRFIELD, 1025 PARKINGTON St., available July 1st. 1-bedroom suite, $125. In small quiet apartment, close to bus. Beacon Hill Park and easy walking distance to town. Shopping district close by. Cablevision, heat and laundry facilities included. Mature or elderly person preferred. 385-6925.

CLEARVIEW APARTMENTS, 1208 Yates. 1-bedroom, $125. Free laundry, cablevision, modern conveniences. 384-7265 or 386-7393.

BACHELOR SUITE, SELF-CONtained. All utilities, stove, fridge, cable. $85. Excellent walk to downtown. 384-8020.

KINGCALDY APTS.
975 MARSFIELD OFF GOV'T
Close to Parliament Buildings and PARK. Very quiet setting.
1 bedroom from $127
2 bedroom from $160
Bachelor from $107
All suites with drapes, wall-to-wall carpets, cablevision, soundproof construction. Free parking.
Children considered.
Resident Manager, Ste. 210
Phone: 388-4674 anytime

SWIFTSURE APTS.
540 SYDNEY ST.
1 bedroom from $120
2 bedroom from $160
Bachelor from $110
1 block from Dallas Road
Close to Safeways, banks, and bus line. Large roomy suites, concrete floors. Wall-to-wall carpets. Drapes, cablevision, free parking.
Children considered
Resident manager, Ste. 208 Phone: 384-7884 anytime.
Barrington Enterprises Ltd.
For further information on the above call 384-4126 weekdays 9.00-5.00. Transportation available.

GRANADA COURT
1035 FAIRFIELD ROAD
PRESTIGE APARTMENT
One bedroom suites from $137
Two bedroom suites from $175
Bachelor $125
Billiard room
Wall-to-wall carpeting
De luxe suites with vanity and dressing room in master bedroom
Entry area
Controlled entrance
Soundproofing
Corner suites with windows in dining area
Sauna
Bus passes door.
The most spacious suites in Victoria.
KER & STEPHENSON LTD.
385-3411

QUEENSWOOD ARMS
866 COOK ST.
Close to town, shops, park and bus. "Modern conveniences at reasonable rates including:
—Cablevision
—Wall Carpet
—Drapes
—Heat
—Large Balconies
—On Street Parking
—Controlled Entrance
—Elevator
Call Comm. Res. Mgrs. 385-7060 or Bayshore Realty Ltd. 388-6424

ENJOY WATERFRONT LIVING
LOVELY SANDY BEACH
SPECIAL REDUCED RENT
WITH NEW COLOR TV
New Luxury Suites
Close to Downtown
Bachelor, 1, 2 and 3-BR Suites
Bayshore Court, 972 Selkirk Ave.
385-0517, 388-5517, 592-7578
Abacus Property Management Ltd.

OAKRIDGE HOUSE
3646 Cook St.
High Elevation
1-bedroom suites available now. 1 small child welcome. Phone manager, 383-5362. Apt. 204.

3-BR. Suites
3-BR. Townhouses
Heat, water and cablevision included. Children welcome. Sorry, no pets.
BURNSIDE GARDENS
3622 TILLICUM
384-6624 386-3649

DOVER HOUSE
1126 YATES STREET
Large 1 and 2-bedroom suites available in the new Block. Shag carpets, sauna facilities. Walking distance to town. 1-Bdrm suites from $120; 2-Bdrm suites from $165. Contact the resident-manager at 384-4085 or call Rental Agents: P. R. BROWN and SONS LTD. 762 Fort Street 384-3435

QUADRA VILLA
QUADRA AT TOPAZ
1 and 2
CHILDREN WELCOME
Sunproof, soffit, drapes, cablevision, laundry and parking
2 bedrooms — $140
3 bedrooms — $150
Resident Manager, Ste. 2034
382-0722

THE HENRY HUDSON
596 SIMCOE ST.
All Luxury Features
Two — 1-bedroom, $140, $146
SUITABLE PETS ACCEPTED
Phone J. Y. Woods, 384-6446
Sears Bros. Realty

PARLIAMENT BUILDINGS
area, 459 Quebec St., 1-bedroom modern suites. Convenient, quiet location, main floor, no stairs and first floor sunny side, large balcony, nice view. Cablevision, heat, hot water, fridge, stove, and drapes included. Laundry facilities. Low rent. Available immediately. Call 385-3127.

OLYMPIC VIEW
1350 ESQUIMALT RD.
New building, ideal location. All modern facilities and lovely large suites. Available:
Bachelor suite $115
One 2-bedroom suite, $180
Resident Manager, 384-9128

MARY HUNTT
JUST CALL
STERLING RENTAL AGENCY
383-7171

NO FEE TO TENANT
UNIVERSITY GARDEN HOMES
2 and 3-bedroom townhouses. Tile bathrooms, family room opening on spacious lawn. Sundeck and lower court. Parking, heat and hot water. Cablevision and drapes, appliances included. No pets. $210 and $185 per month. 386-6226.

WINSTON APT.
314 COOK STREET
Comfortable two-bedroom, available immediately. Close to shops, park and bus. 384-8106 or Bayshore Real Estate Ltd., 388-6424.

BARCELONA MANOR
Quiet bachelor suite close to Beacon Hill Park, ideal for single person, elevator, controlled entrance, wall-to-wall carpets. Adults only. $110. 385-5439.

COACH HOUSE APARTMENTS, 1235 Grant Street, bedroom suite with patio. $114 per month. Bachelor suite, $85 a month. Both available July 1st. 384-2295; after 5 p.m. 386-3110.

2-BR. SUITE AVAIL. IMMED. IN Beaumont Manor, corner of Cedar Hill and Mackenzie. $175. Also 1-BR. July 1st, at $140. Call Brown Bros. on Blanshard, 385-6771 or resident manager.

BACHELOR SUITES AVAILABLE Downtown, $70 and $75 per month. Close to shopping and causeway. Ideal for older or retired person. Ker and Stephenson Limited. 385-3411.

NEWLY RENOVATED 1-BEDroom and bachelor suite, close to town. Ideal for two to be married. Rent $95 and $105. Phone 383-2992 or 477-3365.

PARK LODGE APTS. 912 HEYwood, on Beacon Hill Park. Spacious 1-bedroom suite, $125. Garage, $7. Prefer mature adults. Phone 382-4484.

2-BEDROOM APARTMENT, front view, in Esquimalt, cablevision, heat and drapes supplied. Adults only, no pets. $130. 385-6599.

OAK BAY AVENUE, 3-BEDROOM suite. Fridge, electric range. Available immediately. $95. 386-8504 days; 477-2879 evenings.

SPACIOUS BEMER 2-BEDROOM suite. Heat, Cablevision, Hydro, washer, dryer. $145. Suit older couple. 2847 Shelbourne. 592-2663.

$120. MODERN 1-BEDROOM suite. Living 20x12, dining 10x10, bed 12x12. Appliances, controlled entrance. Close to adults. 382-6555.

SIDNEY: 2-BEDROOM, 710 Inlet, wall-to-wall carpet, kitchen washer, dryer, $170. Phone 656-5668, after 7:30 p.m.

1 BACHELOR SUITE, $65 month. Immediate occupancy. Apply No. 10, 425 Wilson. 383-6861.

BELLWOOD PLACE
1325 OSCAR ST.
This new quality-built bldg. featuring spacious ste with all modern conveniences, some with REAL FIREPLACES:
INCLUDING:
—Cable
—Starling W-W Carpet
—Decorator Drapes
—Heat
—Large Balconies
—Parking
—C. Entl.
—Elev.
—Superior Soundproofing
Call Comm. Res. Mgrs. 384-1404 or Bayshore Realty Ltd. 388-6424.

CHRISTIE POINT APTS.
PORTAGE INLET
Available for July 1st. 2-bedroom suite, lovely view, adults only, $150. Family 2-bedroom suite, $145. Rent includes: Heat, range, fridge, L.R. drapes and cablevision.
Features: Outdoor pool, boat dock, workshop, 4 playgrounds, no through traffic, estate surroundings.
2951 Craigowan Rd. 385-0644
No Pets

CLOSE TO SIMPSON'S MALL
1-bedroom $120.00
Bus stop at door. Wall-to-wall broadloom, tile laundry, cablevision, parking, individually controlled heating. Incl. No children or pets. Phone 386-9713 or 386-1214 days, 385-4165 eves. M. P. Teller Securities Ltd.

GEORGIA MANOR, SIDNEY
2-bedroom penthouse with water view, includes heat, water, cablevision, covered parking. $200. Manager, 656-7286.

ONE BEDROOM, $108 AND $113. Available now. Very quiet location. Free laundry. Kingswood Apts., 2552 Vancouver St., 592-2218.

2-BEDROOM SUITE, ALL UTILITIES. Elizabeth Apartments, 453 Chester. Available July 1st. $138. 385-6385.

1-BEDROOM SUITE, PETS WELcome, wall-to-wall carpet, heat, hot water, cablevision, $130. 383-1763.

GARDENER'S DREAM
Quiet, no pets, no children, private garden patio, beautiful setting. 3030 Linden Ave.

THE CHATELAINE
1-bedroom modern suite, $120. 2-bedroom suite from $150. 383-6869.

ONE BEDROOM $135. AVAILable July 1. Included carpet, free laundry. Wycliffe Apts., 1510 Jubilee Ave., 592-2218.

$83. BACHELOR, MODERN. Heat, hot water, range, fridge. 2080 Prior. Adult. 384-5487.

JULY 1ST, MODERN 1-BEDroom apartment, suite 204. 2540 Quadra. $105. 385-6307.

THE SEAGATE
THE SEAGATE
707 ESQUIMALT ROAD
ON VICTORIA'S HARBOR WATERFRONT WITH VIEWS OF HARBOR, OCEAN, AND OLYMPIC MOUNTAINS
WITH VERY LARGE INDOOR HEATED SWIMMING POOL AND HYDROTHERAPY POOL
WITH RECREATIONAL FACILITIES BEYOND COMPARISON ON VANCOUVER ISLAND
A FULL SCALE HEALTH SPA WITH PROFESSIONAL STAFF
WITH L

200 APARTMENTS TO RENT UNFURNISHED

COMPARE OUR RENT FOR REAL APARTMENT VALUE
High location; large suites; carpets, drapes, free parking, cablevision; excellent shopping; bus stop at door.
BACHELOR SUITE $115
1-BEDROOM SUITES FROM $132
OAKVIEW MANOR 3420 QUADRA
Phone 383-9393 OR Rental Agents:
P. R. BROWN and SONS
742 Fort Street 385-3435

WELLINGTON MANOR
1670 FORT ST.
Excellent location, close to stores and transportation. Hardwood floors in all suites. Modern conveniences. Resident manager.
1-BEDROOM FROM $130
2-BEDROOM FROM $155
BROWN BROS. AGENCIES LTD.
385-8771 Anytime

BEAUTIFUL NELSON HOUSE
Luxury Accommodation at
418 Michigan Street, James Bay
Brand new. Controlled entrance. Cablevision. Hot water heat. FEW SUITES LEFT AT SPECIAL INTRODUCTORY RATES.
Resident caretaker, 382-1082, or Anglo-Canadian Management Co. Ltd., 384-8071

1260 PEMBROKE $115
Nice 1 BR, stove, fridge, carpet and drapes. Includes heat, water and cablevision.
945 ESQUIMALT $125
Nice 2 BR, stove, fridge, covered parking, lovely view. Includes heat, water and cablevision. 386-1361
382-9099
Canada Permanent Rentals

WESTCHESTER APARTMENTS
1407 FORT STREET
1-bedroom suite available immediately. $105. Call Mr. Kelly, 386-3075.

KER AND STEPHENSON LTD.
385-3411

BACHELOR, JUBILEE AREA. $90. 592-6767.

201 APARTMENTS TO RENT FURNISHED

MAY WE HELP YOU?
Why not make use of our detailed knowledge to find the apartment you really want? We will gladly drive you to see a wide selection of furnished or unfurnished apartments in any
District of Your Choice
No Fee to Tenant
Sterling Rental Agency
206 Kresge Bldg.
1104 Douglas St. at Fort
383-7171
Open 9 a.m.-9 p.m.
Including Saturday

1626 ROCKLAND AVENUE
Tastefully furnished apartment consisting of living room with electric fireplace, bedroom, bathroom and small kitchen in converted house near water tower. All wall-to-wall carpets and fully furnished including cooking utensils and linen. Separate entrance, suitable for one person. Rent $150 per month, one-year lease required. Contact the Owner at 382-3770 or Ker and Stephenson Limited.

AVAILABLE FOR 5-6 MONTHS at $215 per month. Completely furnished with top grade furnishing and appliances.
2-BR or 1 and den, large living room, dining room, modern kitchen, 4-pc. bathroom, washer and dryer. Maintained garden. Mature couple only. — No pets.
MONTREAL TRUST
1057 Fort St. 386-2111, Loc. 35

ENJOY WATERFRONT LIVING
LOVELY SANDY BEACH
Reduced Rent, New Furnished Suite with new color TV
Bachelor, 1, 2-BR Suites
Bayshore Court 912 Selkirk Ave.
385-6611, 386-0517, 592-7678
Abaco Property Management Ltd.

ESQUIMALT, CLOSE IN
The following modern apartments have electric fridges and ranges plus main furniture and all usual amenities. AVAILABLE NOW.
$150—for 2 bedrooms, 4½ rooms
$135 for 1 bedroom, 3½ rooms
DICKIE AGENCIES LTD.
382-4312 Res. Manager 382-6848

— THE ROYAL SCOT —
425 QUEBEC ST.—PH. 385-3543
New apartment building with fully furnished suites. Color TV, linens, dishes, indoor pool, whirlpool, sauna, laundry, games room and underground parking.
P. R. BROWN and SONS LTD.

OAKLAND MANOR
HILLSIDE AT CEDAR HILL RD.
WALL-TO-WALL, CABLEVISION, BALCONY
July 1, De luxe one-bedroom suite $160
ADULTS. Ph. 383-4808 or 386-0266

NEAR WOODWARDS, 1006 TOLMIE, furnished bachelor, cablevision, parking, heat, modern building, $130. Available July 1. Phone days: 385-4474, evenings 382-8307.

FURNISHED THREE-ROOM suite. Light, heat, water included. Near bus and store, quiet persons preferred. Rent $85. 8:00 a.m. to 1:00 p.m. and 7:30 p.m. to 9:30 p.m. 385-2697.

LANSDOWNE — BUSINESS lady wishes to share her comfortable home and expenses with congenial lady. Victoria Press, Box 514

APARTMENT TO RENT FOR 2 months, July 4 to Sept 4. Reliable People, no children. Mill Bay waterfront. 743-2020.

LARGE ONE BEDROOM self-contained furnished suite. No children. $105. Call Cliff Salmond, Gardner Realty Ltd. 385-7721.

TWO 1-BEDROOMS, $99.50 PER month. Heat and water included. Esquimalt, Rhynhard Developments Ltd. 384-1711, 478-1983.

CLOSE IN, 3-ROOM SUITE, bath, gas range, fridge, light and heat. $125.- Adults. 243 Kingston. Visit 2 to 6.

PRE-SUMMER WEEKLY RATES. Children and pets welcome. Crown and Anchor Motel, 1660 Island Hwy. 478-3333.

SEAVIEW, 1-BEDROOM SUITE, completely private, suitable business lady. Non-smoker. Utilities included. $125. 383-6385.

SELF-CONTAINED, PRIVATE entrance. Living room fireplace, 1 bedroom. Centrally located. Mature adults. References. 385-3850.

LARGE CLEAN 2-ROOM APARTMENT, James Bay, $90, utilities included. Call after 5 p.m., 385-5227.

JUNE 20 TILL AUGUST 31—FORT Street area. Spacious 1-bedroom, $150 monthly including utilities. 384-7917.

2-ROOM SUITE, $65. HOUSEKEEPING room, $50. Pandora and Fernwood. Mature adults only. 388-9554 after 4 p.m.

JULY 1ST. FURNISHED SUITE in Quadra-Cloverdale area. Suit working girl or student. Phone 384-1817 after 5 p.m.

MAIN FLOOR, 2-BEDROOM apartment in Esquimalt. Immediate possession. Adults only. No pets. $150. 385-6598.

BACHELOR SUITE, $60 PER month. 1-bedroom suite, $85 per month. Utilities all included. Right on bus line. Craigflower. 479-6171.

BY PARLIAMENT BUILDINGS, $90. Ground, 3 rooms, bath. Own entrances. 642-5508, 642-3407. 451 Superior (afternoons).

FURNISHED ONE-BEDROOM apartment, panoramic view. Older couple; for July and August. 386-7395.

JAMES BAY. LARGE 2-ROOM suite, electricity and water included, $85. 386-9309.

COOK-BAY, BACHELOR APARTment, $75 a month ladies only. 383-1840.

BACHELOR SUITE, BEDSITTING room and kitchen, Fairfield. Phone 384-1848.

3-ROOM SUITE, MAIN FLOOR, Belmont, $90. 477-2853.

MODERN 1-BEDROOM SUITES in town, $120, $130. 385-6370.

$105. 1 BEDROOM, SELF CONTAINED, 386-6275, 382-0961, 5-7 p.m.

201 APARTMENTS TO RENT FURNISHED

601 COOK STREET. 1 BEDROOM basement suite, $90 including utilities. June 15. 384-4926 after 8 p.m. or mornings.

LOVELY CLEAN SUITE BY the sea, suitable two adults, 385-5847 after 5.

TWO-BEDROOM APARTMENT available July first, ten minutes from downtown. $150, 384-5760.

BACHELOR, NEWLY DECORATED, separate entrance, including all utilities, $75. 388-7653.

3-ROOM, SELF-CONTAINED, AUTOMATIC heat, hot water, cablevision, $125. 507 Simcoe. 383-5823.

3-ROOM SUITES, $95, $100. LADIES only. Near Jubilee Hospital. 658-8028.

GIRL TO SHARE SUITE, WITH two others. 386-6190.

$80 MONTH, BACHELOR SUITE, Oak Bay border, 598-3764.

202 APARTMENT FURNITURE TO RENT

Three Rooms from $30 per month
STANDARD FURNITURE
382-5111
Immediate Delivery

RENT OR RENT TO OWN
385-2435
Individual rooms or room groups, TVs and stereos, 24 hr. phone service
MAIS FURNITURE
1821 COOK

RENT A WASHER-SPINNER or Portа Dryer from
BUTLER BROTHERS
1720 Douglas 385-3830
(ACROSS FROM THE BAY)

203 APARTMENTS WANTED

RESPONSIBLE, QUIET, MOTHER and school age daughter, require 1 bedroom. Reasonable. Fairfield or close in. 383-7053 after 5.

206 DUPLEXES TO RENT

3160 METCHOSIN RD.
2-BR — $160 — July 1
3190 MARS ST.
1-BR — $115 — Vacant
1058 CLARE STREET
1-BR — $115 — Vacant
217 GOVERNMENT ST.
1-BR — $135 — July 1
BROWN BROS. ON BLANSHARD
385-8771 Anytime!

FORT ST. — WALKING DISTance to town. Modern 2-B.R. heated duplex for imm. occupancy. Adults. $145 per mo.
GLANFORD — Modern spacious 2-B.R. duplex incl. range and fridge. $185 per mo.
WALNUT ST. — Modern 2-B.R. duplex for July 1. No appliances. $145 per mo.
BOORMAN INVESTMENT CO. LTD.
1111 Government St. 386-9212

$195 — 1855 NEWTON — LARGE 3 bedrooms — heat supplied also drapes and TV — available July 1st.

$165 — 1671 Richardson — 2 bedroom modern side-by-side — close to bus, school and shopping — for July 1st.
PEMBERTON, HOLMES, LTD.
384-8126

UNIQUE, NEW 3-BEDROOM DUplex overlooking Ross Bay. Wall-to-wall and parquet floors, 2 baths. Immediate possession. $275. Call BROWN BROS. ON BLANSHARD, 385-8771 for an appointment to view.

ESQUIMALT, JULY 1ST, ATtractive 2-bedroom side by side, on quiet cul de sac, near shopping, bus and schools, cablevision, $150. 479-3958, 382-9504.

MODERN, SPACIOUS, 2-BEDroom, Lansdowne area. $160. Also, comfortable 2-bedroom, $145. Stoves, fridges included. 598-4060 evenings.

IN HEART OF SIDNEY
Well laid out attractive 3 bedroom, 1½ bathroom unit, wall-to-wall carpet, with carport. Close to downtown. 656-4000.

3 BEDROOMS, LARGE LOT, 1½ bathrooms. Available June 1st. $175 — $185 per month. Langford. Phone Rhynhard Developments Ltd. 384-1711, 478-1983.

BAY-QUADRA AREA, SIDE-BYside duplex, electric stove included, full basement, 3 bedrooms, oil heat, available July 1, $135. 388-9464.

TWO BEDROOMS SIDE-BY-SIDE, wall-to-wall carpeting, full basement with finished room, drive-in garage. $170. Phone 592-4015.

DE LUXE DUPLEX — OAK BAY. 3-bedroom, 2 full baths, finished basement with rumpus room. $210 monthly. Phone 592-3712.

3 BEDROOM NEAR JUBILEE Hospital. Stove, fridge, heat, cablevision, garage included. Older children preferred. $170. 385-4679.

TWO-BEDROOM, GARAGE AND heat included, near Fort and Oak Bay Junction. No children, please $135. Available July 15. 388-6848.

NEW 2-BEDROOM APARTMENT, 1 child acceptable. Available immediately. $165. 386-7455. Slegg Bros. Realty.

SIDE BY SIDE 1-BEDROOM, heated, cablevision, stove, fridge, couple and baby welcome. $125. 385-8492.

2-BEDROOM FURNISHED DUplex near Parliament Buildings $150 per month. Available July 1st. 384-1224.

DE LUXE 3-BEDROOM, 1½ bath, carport, etc. Gordon Head. $179 month, including water. 658-5935, 477-2156.

SPACIOUS 1-BEDROOM UNIT IN new duplex, Langford, $100. 658-8805.

TWO-BEDROOM UPPER DUplex, available June 15, $130. 479-2540.

2-BEDROOM DUPLEX, STOVE, fridge, water, cable included. $195. 477-8031.

SOUTH OAK BAY; SEA VIEW, large upper 2-bedroom suite, many extras. $225. 598-1406.

210 HOUSES TO RENT UNFURNISHED

UNIQUE WATERFRONT RETREAT
YEAR-ROUND LUXURY
Panabode 2 Brs, lge. bathroom, utility room complete with auto washer-dryer. Rustic kitchen with stove-fridge. L.R. features old brick raised fireplace. Unsurpassed view of Sooke Harbour and hills. Lot professionally landscaped. $135.00 383-9765 between 6-7 p.m.

Gordon Head Townhouses
Blair and Larchwood
Perfect for family living, large 2 and 3-bedroom units, spacious living and dining room, wall-to-wall carpeting. Includes all appliances. Rumpus room, full basement. Separate courtyard, beautiful playgrounds. Within 3 blocks of all schools and UVic. No lease. $205 and $220. Phone 477-5422.

3904 SHELBOURNE ST.
2-BR — $135 — July 1
BROWN BROS. ON BLANSHARD
385-8771 Anytime!

$185 — 940 TERLANE — 2-BEDroom new home in Colwood area — available July 1st.

$155 — 1024 Empress — 3-bedroom home available July 1st.
PEMBERTON, HOLMES, LTD.
384-8126

2-BEDROOM HOUSE ON BELmont Avenue at $125. Available July 1st 1 and 2-bedroom apartments on 1150 Queens from $128. Free cablevision, all electricity included. 1 child welcome. Available immediately. 477-2473, 388-9791.

4 OR MORE BEDROOMS, DOWNtown location, large family home. Or tenant could sublet housekeeping room, presently licensed for six. Range, Garage, $175. Vacant possession. 598-4219

"GORDON HEAD AREA"
Modern split level 3-BR home available July 1st at $165.00 per month. Western Homes Ltd. 382-2157.

ESQUIMALT, 3-BEDROOM BUNgalow, garage, nice garden, near shopping centre, bus. $225. 382-9221.

OLDER 2-BEDROOM HOME close to schools, bus and city. 385-6868.

210 HOUSES TO RENT UNFURNISHED

WILL RENT BEAUTIFULLY REdone 4-bedroom home for $225 a month with option to purchase, within 1-mile circle, immediate occupancy. 383-7786.

381 EAST BURNSIDE, $160. three bedroom home, with basement, good location, newly redecorated. Now renting for first of July. 388-4894.

LOVELY TWO BEDROOM BUNgalow in Cordova Bay. Large fireplace, fruit trees, one block from beach, very quiet. Older couple preferred. $190. 658-8690.

MODERN 2 BEDROOM, DINING room, 1 fully finished rooms in basement. Drive-in garage. Close to schools and transportation. $180. Available July 1. 382-9539.

EXECUTIVE HOME ON BEACON Hill Park, living and dining rooms with fireplaces, 2-4 bedrooms, 2 full baths, garage, adults, $250. 382-8947.

WATERFRONT, SECLUDED, modern 2-bedroom, 12 mile circle, free moorage, Victoria Press, Box 483.

4 BEDROOMS, 2 BATHS, LARGE treed lot, $250 per month. 3535 Quadra St. possession July 1. 112-659-7104 or 859-7833 evenings.

2-BEDROOM WATERFRONT home, Deep Cove, boat house, garage, all amenities included. $240. 479-2760.

3½ BEDROOMS, MAYFAIR area. Available July 1. $125 per month. Responsible tenants. 384-1755.

FOUR BEDROOM, 2 FULL baths, modern home on ¾ acre. Happy Valley, quiet location. Available July 1. $200. 478-7833.

4 BEDROOM HOUSE, WILLOWS School District. $235. One year lease available. 592-1409.

$168 PER MONTH, FAIRFIELD, 4-bedroom house, available July 1st. 383-8593.

1-BEDROOM DUPLEX, 40 GOVernment St., available July 1st, $125. 384-9792.

AVAILABLE JULY 1ST. 4 BEDrooms, fenced yard, near UVic. 598-1630 after 9 p.m.

211 HOUSES TO RENT FURNISHED

$300 — BEACH DRIVE 3-BEDroom waterfront home completely furnished for the months July and August. Beautiful sea views and close to golf course. PEMBERTON, HOLMES, LTD. 384-8126.

MODERN LARGE FAMILY home, architect designed, wall-to-wall carpets, very secluded. Mt. Tolmie area. Furnished or unfurnished. One year lease starting August 1 at $425 a month. 592-4203.

10225 W. SAANICH RD. $175
Lovely 1 BR, at Pat Bay completely and beautifully furnished extra 1 bdrm. guest cottage included.
386-1361
Canada Permanent Rentals

COMMENCING JULY 1ST FOR 7-8 week period, fully furnished 3 bedroom home, close to shopping, bus stop. Terms to be negotiated. References required. 478-3335.

NEW MOBILE HOME, rental purchase plan: Rent now, buy later. Enquire at WAGON TRAIN 386-3291.

RESPONSIBLE TENANT WANTed to rent half duplex, furnished. Oak Bay July 23 to Sept. 2. Phone 383-7169 mornings, 9-12.

LARGE MOBILE HOME 2 BEDroom, carpet throughout, located near Rocky Point. 478-4047 or 478-7152.

6 ROOM HOUSE FOR RENT, 1529 Amelia at Cormorant. 386-2069. City Centre.

FURNISHED COUNTRY HOME, summer. Fine piano. Victoria Press, Box 498.

TWO BEDROOM BEACH HOME in Cordova Bay, fireplace. Victoria Press Box 499.

TWO BEDROOM MOBILE HOME, July first. Call 478-1203. 4-7 p.m.

212 HOUSES WANTED TO RENT

TEACHER, WIFE AND THREE children would like to rent apartment or house for the summer months from July 1 to August 19 while attending summer school, writing to Bert Mockford, Box Please contact immediately by 1217, Inuvik, N.W.T.

LET US RENT YOUR HOUSE We have clients waiting for two and three-bedroom homes. We offer good management. Careful tenants and reasonable rates.
PEMBERTON HOLMES LTD.
384-8126

EMIGRATING. RESPONSIBLE family with children and pets, 3 bedroom home with space inside and out in July. References. Option to buy possible. Air mail or call collect Kerm Carlson, 463 N. 10th, Laramie, Wyoming.

RENTALS WANTED
Complete management services by trained and competent personnel.
DON STRIPLING, 386-1361
CANADA PERMANENT TRUST

IF YOU CANNOT SELL YOUR home, we have reliable tenants waiting to rent. Phone Mr. Keen, Boorman Investment Co. Ltd., 386-9212.

RESPONSIBLE FAMILY NEEDS 3-bedroom home near Victoria, up to $170, July 1st. Call collect after 3 p.m., 324-3192.

3 OR 4 BEDROOMS, FULL BASEment, Metchosin area, for August 1. Will sign lease if necessary. 478-5666.

3 OR 4 BEDROOM HOUSE, IN Esquimalt. For July 1. Reasonable rent for responsible tenants. References can be obtained. 477-9280.

1-BEDROOM HOUSE OR COTtage. Phone Larry 382-0227 between 7-9 p.m. weekdays and all weekend.

WORKING GIRL WANTS 1-2 bedroom cottage. Acreage, garden preferred. Lease considered. 477-3516.

WE NEED A 1 OR 2-BEDROOM home by August 1st. Carey-Glenford area. References. 382-9923 evenings, 7-10 p.m.

REQUIRED JULY 1ST, LARGE 4 or 5-bedroom house unfurnished. Greater Victoria or Saanich. References available. 385-7998.

BY JULY 1ST, 2-BEDROOM house or duplex for mother and 2 girls. Colwood-Langford area. Maximum $175 furnished. 478-7576.

3-BEDROOM HOUSE IN JAMES Bay area, 2 adults, 2 children (11 and 12), August 1st. 385-5681.

WANTED FOR JULY 1ST, 2-BEDroom house, fenced-in yard, good tenants, 384-5375.

SOOKE — TEACHER AND FAMILY require 2-3 bedroom house August. Phone 384-0306 or 384-9661.

SHAWNIGAN LAKE. EARLY July for 1 week, furnished modern, on lake. 592-7820.

COUPLE WITH CHILD LOOKING for large 3 bedroom house with basement. Phone 384-4505 after 6.

215 HALLS, WAREHOUSES, STORES AND OFFICES TO RENT

OFFICE SPACE FOR RENT
Fort St. near Cook
Approx. 1300 sq. ft. at $3
Approx. 500 sq. ft. at $3
Fully serviced, limited parking. Suitable — Accountants, Real Estate, Insurance, Manufacturers, Agents, etc.
MONTREAL TRUST
1057 Fort St. 386-2111, Loc. 35

FORT ROYAL MEDICAL CENTRE
1900 RICHMOND AVENUE
473 Sq. Ft. of retail space available June 1. Suitable for barber or boutique shop. All information available from Rental Agents:
P. R. BROWN and SONS LIMITED
762 Fort Street 385-3435

OVER 3,000 SQ. FT. RETAIL store, Yates Street across from City Parkade. Large modern showroom, 3 offices, 2 bathrooms, ample rear storage plus additional Mezzanine floor approximately 300 sq. ft. Available August 1st. Interested parties please reply Victoria Press, Box 506.

900 SQ. FT. MODERN OFFICE space off Douglas. Ample free parking. Reasonable lease. 479-6924.

1500 SQ. FT. WELL LIGHTED work shop, commercial zone. 384-9333.

800 SQ. FT. STORE, SUITE OR warehouse. Victoria West. 385-9534.

215 HALLS, WAREHOUSES, STORES AND OFFICES TO RENT

STORE OR OFFICE 36' FRONTage with off street parking, Quadra and Cloverdale area. 652-2296 or 384-6519

SMALL, GROUND FLOOR PRIvate office. 1096 North Park. $50, including heat and power. Ellema Realty. 383-7115.

STORE SPACE FOR RENT IN small shopping plaza. Ideal for record shop, toy store, or what have you? 479-3001.

10-ROOM DUPLEX FOR STORAGE of goods, etc. At 788 Hillside. $150 month complete. 384-6316.

FOR RENT, STORE OR OFFICE, 660 Discovery St., 383-4363.

WAREHOUSES AND OFFICES TO rent reasonable. 386-8435.

230 PERSONAL LOANS AND INSURANCE

HOME OWNERS
Need Money Fast!
We are not in business to say 'No'
EXAMPLES

amount	payments from
$2,000	$23.00
$3,000	$33.00
$4,000	$47.00
$5,000	$59.00

15 year ammort. — 5 year term. Call Avis Acceptance. 386-9721 days; or 385-4165 evenings.

233 MORTGAGE LOANS AND INSURANCE

$ $ $ $ $
MONEY
Money to Loan
To . . . BUY . . . REMODEL . . . REFINANCE. We loan in ALL areas including UP ISLAND.
AGREEMENTS FOR SALE

MORTGAGES BOUGHT OR SOLD
1st and 2nd Mortgages Arranged
Money available for Apartment and commercial projects. Short-term Builders' Interim Financing, including Subdivision Development Financing. Prompt — Considerate — Courteous — Confidential Service. BORROW on Your Equity in Your Home for any worthwhile purpose. $4,000,000 in mortgage money placed during 1971 — $1,000,000 of which was private clients' funds.
Call
Don MacGILLIVRAY
A. E. LePage
Boultbee Sweet Ltd.
Hillside Shopping Centre
386-1341

MORTGAGE FUNDS AVAILABLE FOR ALL B.C.
FROM 9% (VICTORIA)
UP-ISLAND, LOWER MAINLAND, INTERIOR AND NORTHERN B.C.
HOMES, WATERFRONT PROPERTY
LAND OR DEVELOPMENT PROPERTY
Drop us a line or phone collect. Perhaps we can serve you. Let us have full details of your property so we may give you a quote as to rates, terms, costs, etc., with no obligation on your part.
Cash valuations given on any existing mortgages or agreements without obligation.
COURTESY TO FELLOW BROKERS
Write or phone
Mr. Len Thomas at
DOUGLAS HAWKES LTD.
990 Blanshard St.,
Victoria, B.C.
PHONE 384-7128 (Collect)
(After hours 479-6382 collect)
— NO BONUS

NO BONUS
HOME EQUITY LOANS
Here is your opportunity to borrow the inexpensively way. You may borrow up to 90% of your property value whether your home is paid for or not. No amounts too small or too large. Interviews in the privacy of your own home.
EXAMPLES:

amount	payments from
$2,000	$23.00
$3,000	$33.00
$4,000	$47.00
$5,000	$59.00

15 year ammort. — 5 year term.
FOR FAST COURTEOUS SERVICE CALL ME TODAY. MONEY IMMEDIATELY AVAILABLE.
W. A. (Bill) HODGSON
385-4528
24 Hour Service
Byron Price and Associates Ltd.

WE PAY CASH FOR MORTGAGES AND AGREEMENTS
If you are receiving payments but would like to sell your equity for immediate cash phone 385-9765 (including evenings and weekends).
ERIC CHARMAN
Charman Pacific Realty Ltd.
(Across from Eaton's Parkade)
Lots of money available for new mortgages, first or seconds.

COMMERCIAL FUNDS
FROM 8½%
RAE INVESTMENTS LTD.
388-7891
evenings
Mr. Green 658-5027
Mr. Stuber 385-3982

AVAILABLE INSTITUTIONAL AND PRIVATE FUNDS
1st and 2nd MORTGAGES
also
EXISTING MORTGAGES BOUGHT AND SOLD
K. M. JACOBSEN
386-1361 658-8679
Canada Permanent Trust
Real Estate Division

$200,000. TO INVEST investors headquarters. Conventional and private funds available for 1st — 2nd — 3rd mortgages. Also interim building loans.
BILL WESTCOTT
D. F. HANLEY AGENCIES LTD.
385-7761

IMMEDIATE CASH
$10,000 cash available for First mortgage on houses, duplexes. Quick action. Immediate cash. Arthur E. Haynes (1966) Ltd. 739 Fort, 386-3271.

MONEY TO LOAN ON mortgages. Quick decisions. Also agreements and mortgages purchased for cash. See us for top price.
A. BERNARD and CO. LTD.
655 Fort Street 384-9335

MORTGAGE MONEY
First mortgages available up to any amount at current interest rates. Quick decisions.
BROWN BROS. AGENCIES LTD.
1125 Blanshard 385-8771

WE HAVE MORTGAGE FUNDS For any purpose or area. Quick service. Call G. Ireland, C. N. MONTAGUE CO. LTD., 384-9318.

233 MORTGAGE LOANS AND INSURANCE

MONEY AVAILABLE
Low rates for First or Second Mortgages. Interim Financing, Building Loans, Refinancing.
P. R. Brown and Sons Ltd.
742 Fort St. 385-3435

CASH FOR YOUR MORTGAGE or agreement for sale. Quick decisions and highest prices paid. M. Braithwaite, Financial Survey Ltd. 384-9305. Res. 592-0638

READY CASH FOR YOUR MORTgage or agreement for sale. Phone now. Mr. Drew, Metropolitan Realty Ltd., 386-3585, res. 592-0927.

234 MORTGAGES FOR SALE

BY JUBILEE HOSPITAL
$112. ONE-BEDROOM GROUND FLOOR MODERN BLOCK, WALL-TO-WALL CARPETS, FREE CABLEVISION, WASHER, DRYER. PHONE 384-8124, EVES. 592-7734.
PEMBERTON, HOLMES LTD.

1—$9961 first agreement for sale at 9½%, $100 per month, 5 year term. $961 discount.
2—$12,680 first mortgage at 9%, $114.71 per month, 5-year term. $880 discount. M. E. Braithwaite, Financial Survey Ltd., 384-9305, res .592-0638.

240 BUSINESS OPPORTUNITIES

10 UNIT WATERFRONT MOTEL
To our knowledge, this is the only motel on the strait of Georgia that borders on its own beach. ½ acre of paradise with gorgeous views of Mt. Baker. Its location in the Sidney area offers waterfront privacy and yet is on a good tourist route (very accessible, close to shopping, ferries, etc.) this package comes complete with a modern 3-bedroom home. Other business interests forces the sale. $120,000 with good terms (possible trades). Be in time for the summer tourist trade!! Contact Terry Eden or Harry Wright (382-2157) anytime.

BUSINESS OPPORTUNITIES EARN MONEY IN SPARE TIME
Canadian company requires men and woman for excellent opportunity in distributorship of high-quality coin-operated vending machines. We establish all routes. No selling. Excellent return for only seven to 12 hours weekly. To qualify must have car, references, and $600 to $1,700 cash. Investment fully secured. For personal interview write including phone number:
CANADIAN PERMA-VEND,
1117 Tecumseh Road, E.,
WINDSOR, 20, Ontario.

DRIVE-IN SNACK BAR
Want a business with living quarters on main route to Butchart Gardens? Choice corner location with excellent potential. Ideal man and wife operation. Why work for someone else? Be your own boss. Price $51,500. Residential property considered in trade. Please call:
DES DESJARDINS, 385-8925
HARRY COOK, 598-3761
NATIONAL TRUST
388-5451 (24 HRS.)

MEN'S CLOTHING STORE DOWNTOWN LOCATION
Owner is leaving Victoria and will sell all merchandise at very reasonable prices. Store is located on Yates St. and is very attractive. Exceptionally fine, modern inventory and terrific fixtures. Open for your inspection at any time A pleasure to show. For further information call:
TED RADWAY
388-4271 477-6176
J. H. Whittome and Co. Ltd.

ADVERTISING AND PUBLIC RELATIONS
Valuable franchise opportunity available, $3,000 required. Complete training and management assistance. This is an excellent opportunity for anyone with even limited sales ability. The successful applicant should attain income in the area of $10,000 in his first year of operation. For appointment and information, address inquiries to The Regional Director, Victoria Press, Box 493. All replies treated in strictest confidence.

VERY ATTRACTIVE
4-year-old concrete commercial bldg. in first class area, 2,000 sq. ft. office space, 4,000 sq. ft. drive in whse. space, adjacent to major Douglas St. shopping centre. Ideal wholesale and retail outlet, where office showrooms and storage area is needed. 12 units fully rented on leases. Approx. 11 per cent on invested capital of $70,000. Full price $170,000. Contact Bud Pullan or Morris Lund, 386-7545 anytime.
ISLAND HOMES LTD.

SERVICE STATION
Independent, wholly owned, clear title, service station with Esso and car dealership, presently operated by couple who wish to retire. Good garage building plus 2-bedroom home on ¾ acre of commercial land. Price $67,000 — $35,000 down, balance at 9½%.

A REAL OPPORTUNITY
MRS. O. ZACHARY 592-2265
P. G. JACKSON LTD. 388-9102

A FAMILY AFFAIR
This rest home is just right for a husband and wife team. Located on three lots in a prime area the present owner is licensed for 18 guests. Fully equipped and in excellent condition. Realistically priced at $69,000.
For further information and statements, call—
JOHN F. COLWELL
384-8126 592-9828
PEMBERTON, HOLMES LTD.

COIN OPERATED LAUNDROMAT AND DRY CLEANING PLANT
Business and equipment, 2½ yrs. left on 3-yr. lease. Includes 12 washers, 5 dryers, 4 drycleaners (only 2 installed), 1 presser. Clothes buggies, chairs, etc. Also book exchange. Located in busy shopping plaza. Asking $34,000. For further details call J. A. PIKE 384-3231 or 477-4935. BLOCK BROS. REALTY.

FUN AND PROFIT
If you like parties and conventions, and can spare an hour or so per day for supervision, this specialty rental and catering business is worth looking into. No food preparation. Clean, easy operation. Long established and lots of room for growth. Full price $10,000 includes stock, equipment, lease and business. Unique operation, unique opportunity. FRANK OLIVER or RUSSELL FITZSIMMONS. Block Bros. Realty, 386-3231.

SECOND HAND SHOP!
A potentially lucrative business now offered at just over stock value. Unusual circumstances require immediate sale of this antique, novelty and secondhand shop located in a thriving southern V.I. village. Was listed at $12,500 now offered at only $6500 and open to trades (boat, mobile home, etc.). Call Ray Smith, 384-8001 or 479-7777 (Res.), Royal Trust Co.

FORCED SALE
MARINE WAYS AND BOAT WAYS
Illness forces fast sale of this Harbour Marine Ways and boat works. Offer includes house, machine shop, land, foreshore lease and business. The business caters to fishing, commercial and pleasure boats and the potential is terrific. Owner is open to offers GRAY LAITE, 592-3524 or 386-1361 Canada Permanent Trust.

ARE YOU INTERESTED IN purchasing two beautifully decorated specialty stores. Due to personal problems we are forced to sell. Both stores show a great promise of success, both are located in good commercial areas, both have 5-year renewable leases. Stock, fixtures and goodwill. Asking $19,500. Victoria Press, Box 461.

WESTERN CANADA'S FASTEST growing chain of carpet stores, Cracklin Carpets, have franchise available in Victoria. $15,000 required. Benefits, advertising, exclusive lines, merchandising, participation in volume buying and help with show-room displays. For further information write Cracklin Carpets, 1620 Main Street, Vancouver.

HARDWARE STORE
Well located in a good shopping centre, showing an excellent return which can easily be improved. Fixtures and business $9,000 plus stock at cost. For more information call Dave Taylor at City Trust 383-4141.

240 BUSINESS OPPORTUNITIES

STORE TO RENT
BEACON PLAZA MALL
SIDNEY
HOBBY SUPPLIES, BOOK STORE, SHOE REPAIRS, LEATHER GOODS, OPTOMETRIST, PHYSICIAN, ETC. PHONE EVENINGS. 592-6282.

FABRIC SHOP
This excellent business opportunity, showing good gross is situated in a concentrated buyer traffic location and is the only outlet of its kind serving the area. Associated dressmaking business included. Appointments to view:
388-4271 ERIC ZIEGLER 592-1768
J. H. Whittome and Co. Ltd.

OPPORTUNITY
GOOD RETURNS
Retail fishing tackle and sporting goods store located in busy downtown area. Priced at $6,000 plus stock at invoice. Owner retiring reason for sale. Call WM. SANDERS 477-6802 or 386-1361 for further information. Canada Permanent Trust.

BEAUTIFULLY LOCATED 16-UNIT Waterfront motel (13 units with kitchenettes). Lovely new owners' home of 1500 sq. ft. Substantial 6% financing. Asking price $215,000. Please call:
IRA FREEDMAN of
JACK MEARS
OAK BAY REALTY LTD.
386-2291 or 592-0511

SMALL SHOP
dealing in trading and selling of used books and records. Excellent location. Good return. Ideal for housewife or retired couple needing supplementary income. Stock included. All offers considered on asking price of $3,150.
PHIL WARREN 385-7761
D. F. HANLEY AGENCIES LTD.

LAKE COWICHAN WATERFRONT RESORT
Lakefront resort — 10 rental units plus room for 22 trailers and campers. Boat rentals, tackle sales and other extras. For more details call BILL JENSEN or RON BLACK 384-8001, Royal Trust Company.

BAKERY BUSINESS
Two retail outlets both equipped for baking. Excellent sales volume, good leases. Downtown location suitable for coffee shop expansion. For full information on equipment and statements call—
384-8126 MR. GREENE 385-0795
PEMBERTON, HOLMES LTD.

NOMINEE AVAILABLE
Former Victorian returning in July. Holds Real Estate, General and Life Insurance licenses. Member of Vancouver R.E.B., I.C.I. Division. Seeks to join firm requiring general management. Reply in confidence to Victoria Press, Box 479.

BE YOUR OWN BOSS
Owner is leaving for the East — so must sell coffee shop at Marina location. Licensed premises — Seats 40. Excellent equipment. Asking only $6500. For further information call PAULINE BROOKES or JESSIE McGRATH 384-8001, Royal Trust Company.

WOULD YOU LIKE A BUSINESS of your own but find most investments beyond your means. We have Island franchises available completely protected by stock and a written money back guarantee on all stock. Contract the general manager, Thurs., Fri., and Sat., at 478-4751, Charles Hunter.

PRIME TOURIST ATTRACTION available immediately. The price has been reduced to $175,000. Open six months of the year and grosses approximately $30,000. Please call:
IRA FREEDMAN of
JACK MEARS
OAK BAY REALTY LTD.
386-2291 or 592-0511

OAK BAY RESTAURANT
Tremendous opportunity in this newly established restaurant. Seats 36, 2 bathrooms, new equipment. Approx. 1,000 sq. ft. $19,500. View with ERIC OR LORRAINE ZIEGLER, 388-4271, 592-1768.
J. H. Whittome and Co. Ltd.

OPPORTUNITY KNOCKS!
You will really get in on the ground floor if you purchase this old established business located in expanding Sidney. Call me and I'll tell you how. LES FISHER 477-4128 or 386-1361 Canada Permanent Trust.

WILL SELL SYNDICATE SHARE in 85 acres Brentwood area. Excellent opportunity to earn a handsome profit. Total value $9,000, equity $6,000. Sale subject to syndicate buy-back option. G. Devlin, 385-2725.

HARDWARE AND GIFT STORE showing good returns. Well situated in busy shopping area. Ideal for couple. Could be supplemented with lawn mower or bicycle repairs. CHES HAYS 477-8324 or Royal Trust Company 384-8001.

ATTENTION
MEN'S HAIR STYLISTS
Excellent opportunity for hair stylist in Saanich Peninsula. 9 year lease with rent limitation. Shop presently in operation. Reply Victoria Press Box 477.

GRILL and COFFEE SHOP — VICTORIA — Showing excellent return — good family venture — established clientele — asking $9,500. Easy terms. Call MR. E. C. CRAIK at 386-1214 or 382-0449.

FOOD MARKET, UP ISLAND. Exchange or trade for any business or property considered or manager wanted to run store as partner, willing to invest money. Victoria Press, Box 480.

CORNER STORE
Gas pumps and groceries, 3-bedroom living quarters. In growing area. Mt. View Store, R.R. No. 4, Duncan, B.C. 746-4350.

BUSINESSES FOR SALE
$7900 buys an established one-man business netting $800 per month. Some terms. Act now. J. Wadding ton 385-8784 anytime.

TAKE OUT RESTAURANT FOR sale in Ideal location. Lots of potential with ready-made clientele. 478-3001.

THRIVING LONG ESTABLISHED business for sale by retiring owner. $9,000 plus $3,000 stock. Victoria Press, Box 495.

1-CHAIR BAR

250 HOUSES FOR SALE

"HOMEFINDERS"
DOUGLAS AND TRANS-CANADA
24 HOUR SERVICE
386-2911

OPEN HOUSE
FRI., 6:30 - 8:30
SAT. 1:30-4:30
1848 CORNWALL
We proudly present this 4-bedroom Fairfield home. The home features living room with fireplace, guest-size dining room with beamed ceilings, panelled walls and fireplace. All in its original old charm. Easy work kitchen, 3 bedrooms, full basement and attached garage. Asking only $28,500.
Borge Jorgensen
385-5339, 386-2911

OPEN SAT. 1 - 4:30
8997 LOCHSIDE
WATERFRONT
Look for the Homefinders sign from Pat Bay Highway to Lochside just off McTavish. First time offered this beautiful Bazan Bay beach property is a must to see. Magnificent L.R., 3 bdrms., 2 baths. Built to make the most of sea and mountain views. Only $39,900. 386-2911 anytime. M.L.S.
MARY McGUIRE,
477-8470
AINA MELDERIS,
382-5862

OPEN HOUSE
2855 CEDAR HILL RD.
SATURDAY 1:30-4 P.M.
Between Hillside and Edgeware. Cozy bright 4-room bungalow with basement. Lovely garden. Suit retireds or starters. Move in today. C.T. Asking $16,900.
VERA FRIEDRICH
386-2911, 598-2610

OPEN SAT. 2-5 P.M.
962 TATTERSAL $16,900
Come and see this immaculate stucco home: lovely inside and outside. Large kitchen, cute living room, 4-piece bath, 2 bedrooms, full basement, nice lot.
IRENE VAN, 384-9191
AINA MELDERIS,
382-5862
386-2911 anytime

OPEN 2-4 P.M. SAT.
1226 HAMPSHIRE
Out of town vendor is anxious to sell this tastefully renovated 3-bedrm. home in South Oak Bay. Spacious L.R. and D.R. with lovely shag carpeting. Try your offer on $28,900.
BOB HUGHES, 386-2911
RES. 592-6453

OPEN HOUSE 2-4 SAT.
668 KENNETH
GLANFORD AREA
Spotless 3-bedroom home, large rec. room, lovely lot. Furnished or not. Make an offer. $26,900.
Bruce Cartwright 386-2911
Audrey Grimshaw

OPEN HOUSE
1 - 4 P.M. SAT.
1561 HAWTHORNE
GORDON HEAD
1,100 sq ft. of attractive living on Majestic Park. 3 bedrooms, raised hearth, brick fireplace, attached carport.
Borge Jorgensen 386-2911
Audrey Grimshaw

DRIVE BY
3329 Linwood and see this charming cottage style home situated on a large treed lot. Two bedrooms, extra large living room with interesting fireplace. Bright kitchen with eating area. Full basement, fruit trees. Price $24,900.
CAROLYN WELDON,
386-2911

BRENTWOOD
—1½ acres, treed seclusion
—Immaculate 4-year-old rancher
—Four bedrooms, rec. room, 3 baths
—Two fireplaces, many extras
For full details on the price of $43,900
Call:
CAROLYN WELDON,
386-2911

WEEKEND SPECIALS
—146 Cadillac — 3 bdrms, sep. garage, $18,500.
—962 Tattersal — 2 bdrms bsmt, $16,900.
—974 Cowichan — 2 bdrms spacious, $18,500.
—1523 Amphion — 3 bdrms, spacious, $27,500.
—824 Russel — 2 bdrms, remodelled, $13,500.
—1006-10 Nicholson — 2 bdrms, 5x5, 12 yr., $27,500.
—1025-27 Colville — 3 bdrms, 5x5, new, $38,500.
—3443 Seymour — 25,280 sq. ft. land value, $37,900.
IRENE VAN, 384-9191
AINA MELDERIS,
382-5862, 386-2911

MODERN AND SPACIOUS
Exclusive Parklands area with just the right extra touches that one would expect in this price range. If you feel hemmed in in your present house do call me to see this 3-bedroom home priced at $31,500.
HAZEL CLARKE
385-6635, 386-2911

THREE CHOICE AREAS
COLWOOD — 3185 Pearkes — 2-bdrm, no bsmt. cottage on cul-de-sac, $15,500. M.L.S.
VIEW ROYAL — 134 Conrad — 2-bdrm, full basement partially developed — fine family home. Asking $21,500. M.L.S.
GORGE — 2861 Parkview Drive — 3-bdrm, no bsmt. needs work. Open to offers. Asking $18,000. M.L.S.
Call Don Hamilton, 386-2911 or 478-3552.

$26,900
3-year-old stucco home with 3 bedrms. in-line L.R. and D.R. Full high bsmt with bright finished rec. room.

$22,500
Older family home on beautiful high view lot. 3 or 4 bedrms. Full bsmt, drive-in garage.

$22,400
Beautiful, luxurious living, minimum upkeep. 3-Bdrm. PATIO HOMES with wall-to-wall shag. Sliding glass doors. Modern as tomorrow.

$23,000
Duplex, revenue, $280 monthly, in good rental area. Needs T.L.C.

$33,000
Home or revenue on high view large lot. Walking distance to town and Jubilee.

$21,900
A wise investment, 9-room family home, city views. Duplex zoned. Spacious dwelling or potential revenue.

Re. these or others, information without obligation please call:
DONNA PRETULA or PETER PRIMGAARD, 384-2057, 592-9519, 386-2911.

GLANFORD AREA
Spotlessly clean, 3-bedroom home plus rec. room, furnished or unfurnished. Lovely lot. Only 12 yrs. old. $26,900.
A. Grimshaw 386-2911.
B. Cartwright

250 HOUSES FOR SALE

"HOMEFINDERS"
DOUGLAS AND TRANS-CANADA
OPEN 9-9 WEEKDAYS
386-2911

GOOD THINGS
COME IN
SMALL PACKAGES!
Who would believe they'd find 2 good bdrms, brand new kitchen and bathroom, easy care floors and a panelled L.R. for $15,500! Secluded lot. Hurry, this won't last!
Call HAZEL CLARKE and NORMA HILL, 386-2911.

PROSPECT LAKE
$31,900
90 ft. waterfront — good boating and swimming. 2-bedrm. home in delightful setting of flowers, trees and shrubs.
MARY McGUIRE
386-2911, 477-8470

OAK BAY BORDER
$18,500
—Two bedrooms
—Living room
—Dining room
—Full basement
Try CMHC financing and the B.C. 2nd mtge. of $2,500 and a low down payment could handle.
CAROLYNNE PERRY
386-2911, 383-0595

GOOD BUY, $22,500
Bright and airy 2-bdrm., full bsmt home in Langford. Space for 3rd bdrm. and plumbing down. Nicely landscaped, small vegetable garden and stony barbecue at the rear. See it anytime with:
MILTON OR MARION AGATE
386-2911.

MUST BE SOLD
Asking $19,900 for this 3-bedroom, full basement home. Roomy, in good area (Cedar Hill). Call Mr. Cohen 386-2911; 386-1491.

CITY VIEWS
Large family home on duplex zoned lot. Beautifully renovated, living room, dining room and latest style cabinet kit. The 5 bdrms. could use T.L.C. Only $21,900. This won't last. Call:
Donna Pretula, 384-2057,
Peter Primgaard
592-9519 or 386-2911

$1,500 DOWN
For this back to back duplex. 16 yrs. old — consisting each side — living room, 2 bedrooms, bathrooms, large kitchen and large utility room which could be used as 3rd bedroom. Each side has near new oil furnace, attached garage. Full price $28,500. Close to town, schools, transportation, etc.
HAROLD BARBER
479-6479, 386-2911

GLANFORD ON SEWER
$24,500
This attractive property does need a little loving care, but reasonable offers are considered by vendor. L-shaped living and DR, small work kitchen, 3 bedrooms up, 1 in basement and rec. room, drive-in garage. Try $1,500 dn.
HAROLD BARBER,
479-6479, 386-2911

FOR THE
GROWING FAMILY!
Sound, compact 4-BR home. Cozy LR, charming DR, mod. kitchen plus full basement and well-built garage. All this close to stores, schools, transportation, and a park.
To view call
HAZEL CLARKE or
NORMA HILL, 386-2911

OAK BAY
1500 SQUARE FEET
This home has been renovated in a Spanish motif and reflects good taste, warmth and comfort. Three good-sized bedrooms; large panelled living room and dining room with W-W; large bright kitchen with eating area and pantry off; full basement. The lot is easy care; the taxes reasonable; and we're inviting offers on the end price of $28,900. Call me now.
MARION AGATE 386-2911

HILLSIDE
Good family home or rental. It is a 3 bedroom home. Big kitchen, dining-room and panelled livingroom. Full basement with extra room. Try your offer on $16,700.
BORGE JORGENSEN,
385-5339, 386-2911
AUDREY GRIMSHAW, 592-4357

QUADRA, $23,900
Lovely 4 bedroom, full basement home. Large dining and sitting rooms. Close to transportation, stores and schools.
ROSE CHOPE 386-2911.

BROWN BROS. ON BLANSHARD
385-8771 ANYTIME

OPEN HOUSE DAILY
1:30-4:30
4724 TREETOP HEIGHTS
$40,600
(OFF CORDOVA BAY ROAD)
This is a happy, bright and spacious home with a pastoral view and in a unique location. It has a sunken BIG L.R. with a floor to ceiling slate fireplace, 3 bedrooms, den, spearate D.R. and 2½ bathrooms. Come and see all its attractions with MRS. CASEY WATSON 385-8771 or res. 658-8787.

OPEN HOUSE
4582 SEAWOOD TERRACE
(Off Ferndale Road)
Gordon Head
Sat., June 10, 1:30 - 5:00
Brand new custom 3-bedroom, full basement, spacious home — ready for occupancy — come and see this delightful home with many features. $42,400. Exclusive agents for these new homes.
CORDOVA BAY
FAMILY HOME
Sparkling white stucco home in excellent condition — large living room — fireplace — separate dining room — spacious elec. kitchen — four bedrooms plus rumpus room — two bathrooms — Oil H.W. heat — large lot — patios — one half block to sandy beach. EXCLUSIVE WITH CEC PEARCE. $43,500.
385-8771 anytime

2 MILES TO
CITY CENTRE
ASKING $19,900
119 CREASE AVE.
—2 bedrooms,
—nearly 900 ft. of living area,
—W-W in living room with fireplace,
—modern kitchen with breakfast nook off
—utility areas plumbed for washer and dryer,
—Immaculately landscaped lot 52x106'
7½% financing.
To view this exclusive listing call Lew Dallimore, res. 479-1422 or Don Hannah, res. 477-4309.
Tuffrey and Mills Ltd.
1119 Blanshard 386-7737

WESTERN HOMES LTD.
817 FORT ST.

!! BRAND NEW !!
OPEN HOUSE OPEN
—Saturday (1 p.m. - 4 p.m.)
—2909 Pickford Ave.
—off Aldeane and Marlene Sts.
—Colwood Lake Estates
—3 Bdrms, 2 Bathrooms
—$28,900
—Low down payment
—Contact Terry Eden of Harry Wright 382-2157 (anytime).

250 HOUSES FOR SALE

N P
O R
R I
Y & C
B E
ASSOCIATES LTD.
1314 Quadra St. 385-2458

XXXXXXXXXXXXXXXXXXXX
XXXXXXXXXXXXXXXXXXXX

OPEN HOUSE
SAT., 2-5 P.M.
663 VANALMAN
Turn left off the Pat Bay Highway at Golf Land and Simpsons-Sears warehouse and follow the Open House signs to 663 Vanalman.
5 BEDROOMS
BILLIARD RM.
HEATED SWIMMING POOL
PRIVATE BAR-B-Q PATIO
FULL PRICE $43,900
You have to see this home to appreciate the amount of great family living this property offers. Call Marg or Glen McGregor 385-2458 (Res.) 477-3675 for full particulars.

XXXXXXXXXXXXXXXXXXXX
XXXXXXXXXXXXXXXXXXXX

OPEN HOUSE
2-4 P.M. SAT.
951 ROYAL OAK AVE.
4 bedrooms, 3 bathrooms, parkland setting in Broadmead. Spacious family home; quality construction throughout. Well below replacement value at $44,950. View Sat. or Call Bob Carter 385-2458 or Res. 384-9441.

OPEN FOR INSPECTION
9 A.M. to 5 P.M. (except Sunday)
NHA 8¾% 1st Mortgage $25,250 available
1512 WINCHESTER
(Cedar Hill Rd. to Parkside, follow Parkside to Winchester)
This 1192 sq. ft. 3-bedroom home features a living room with raised fireplace. Good sized dining rm, kitchen with nook area Teak cabinets, hood and fan. Large master bedroom with built in closets and en suite plumbing, plus two more larger than usual bedrooms, wall-to-wall carpet throughout. Roughed-in rumpus rm with fireplace. Carport. This home features an attractive exterior of shake siding and stucco with a very private entrance. Full price $30,500.
BRYON PRICE 385-2458.

OPEN HOUSE
SAT. 2-5 P.M.
2950 AUSTIN AVE.
Solid brick beauty, no steps, grand piano size LR with fireplace, sep. dining rm., large elec. kit., attached garage, oil-o-matic heat. Lots of rm. for parking boat or trailer. Open to offers. Price $25,900. Call Doris Adams 385-2458.

PEACE, PERFECT PEACE
1 ACRE
Seaview, seclusion, a real country estate. 5 min. from downtown. Nearly 1700 sq. ft. on main floor, delightful L.R. 16x21 with fireplace, glass doors onto patio. Sep. dining room 9x15, kitchen is 16x16 with oodles of cupboards, looking over the sea 3 bedrooms, fantastic rec room, utility room, workshop, it's impossible for me to tell you all you must come and see. This land can be subdivided. Full price $60,000. Doris Adams, 385-2458.

QUIET BUT
CONVENIENTLY CLOSE
TO EVERYTHING
Modern 2 or 3-bedrm. home has large living rm. with fireplace, dining rm., electric kitchen, 2 sets of plumbing. Full high basement. Drive-in garage. Ample parking for trailers, boat, etc. Full price $26,600. Call Victor Wong 385-2458 anytime.

OAK BAY BORDER
DUPLEX
You will be a little disappointed that you have to buy a few gallons of paint, but then you will be PLEASANTLY SURPRISED to find that all of the basic things are good. Big secluded lot. Unusually large rooms. This is GOOD PROPERTY.
N.P. Give me a call and let me show you 1063 Davie St. You'll be glad you did. Don Bacon 385-2458.

EST. 1933
B O O
BOORMAN
M A N
INVESTMENT CO. LTD.

OPEN SATURDAY
2:00 to 4:00 P.M.
1497 DERBY
Must sell this spacious 2½ year, 3 bedroom panoramic view luxury, family home. Great location close to schools, shopping, golf course, yet offering privacy on the high-view lot. Fully developed basement with many possibilities. All offers seriously considered.
AUDREY CROTHERS
386-7521 385-5645

OPEN, OAK BAY
SAT. 1:30 TO 4:00 P.M.
1655 HAMPSHIRE
Location plus in this 2 storey, 3-bdrm. family home. All rooms spacious. Dining room, den or 4th bdrm., 2 fireplaces. Full high basement. Separate garage. Boat and trailer parking. Close to schools and shopping. A solid home on a beautiful lot priced to sell at $26,500.
JACK FETHERSTON
386-7521 477-9427

OPEN HOUSE
SAT. 1:30 TO 4:30
4105 TUXEDO DR.
LAKE HILL
—2 plus 2 bedrooms,
—Only 6 years old.
ASKING $28,600.00
GERRY PORTER—386-7521

BRIGHT EYES
will see this ad and ACT! Build a happy contented family in this spacious (1236 sq. ft.) new Colood home. Three bedrooms, triple plumbing, stone trim, lovely cabinets and general decor, deck, carport and 163' wide lot for extra parking.
ONLY $28,500
Excellent terms financing
PHIL SIMPSON — 386-7521

BIGGER THAN A
BUG'S EAR BUT
JUST AS CUTE
A garden with well established trees and shrubs and some seclusion is the attractive setting for this home in the Quadra area. Living room with fireplace, large kitchen plus dining nook, two bedrooms and bathroom. Full basement and automatic heat. Close in convenient location. A must see in smaller homes.
$21,500
386-7521 ERIC GRAHAM 656-4489

SECLUDED SEAVIEW
MINI ESTATE
Stone pillared entrance to this Gordon Head English style cottage set on approx. ¾ of an acre of fruit trees and evergreens. Large living room with fireplace, separate dining room with fireplace and access to patio, modern kitchen with picture window overlooking garden. Master bedroom plus den and bathroom on main floor. Upstairs two more bedrooms plus 2-pce. bath. This exclusive listing to be viewed by appt. only.
$42,500
MRS. MARILYN SECORD
386-7521 592-2134
1111 Government St.

GORDON HEAD
WITH SEA GLIMPSES
See this COLONIAL STYLED, prestige, 3-bedroom home with 1½ baths, large dining and eating areas. Set on a wooded lot on quiet cul-de-sac area. Partially but tastefully finished basement with 2nd fireplace. Excellent value, in highly popular area. $43,500. Call Quadra Realty Ltd., TOM BREITER 385-1431 or 386-0116.

MUST SELL. NEAT FIVE-ROOM home on quiet Oak Bay street. Drive by 2552 Epworth and make your offer to W. H. GOLBY, 592-6730 or 385-9741. J. A. Henderson Realty Ltd.

250 HOUSES FOR SALE

NEWSTEAD
REALTY
JUNCTION CENTRE
1637 FORT STREET 382-8117

NOW YOU CAN BUY
This 10-year-old, 3-bedroom full basement home, with 4th bedroom in daylight basement and space for rec. room. The living room has a wood burning fireplace. Wall-to-wall carpet in every room, except the kitchen and bathroom. Situated close to Mount Douglas Park. Owner must sell. Asking price only $22,500, easy terms to reliable purchaser. Call:
MRS. MacDONALD
382-8117 or 382-0188
NEWSTEAD REALTY LTD.

ON A QUIET
DEAD-END STREET
This 12-year-old home offers 3 bedrooms, separate dining room on 1200 sq. ft. on main floor. Plus a self-contained suite in full high basement. Separate 2-car garage. 12 fruit trees on 60x236 ft. lot. Call quickly to view with:
BEN PARENT
382-8117 or 382-5219
NEWSTEAD REALTY LTD.

FAIRFIELD
Best buy in this price bracket of $26,500. Four bedrooms, separate dining room, large living with fireplace, kitchen with eating area. Large lot with garden area, raspberries, strawberries and five fruit trees. Call quickly to view with:
BEN PARENT
382-8117 or 382-5219
NEWSTEAD REALTY LTD.

VIEW ROYAL
4 MILE CIRCLE
Offering for the first time a lovely parcel of land nearly 1½ acres in size. The garden is an absolute picture with some of the most beautiful flowering shrubs and roses imaginable. Bright, spotless, 3-bedroom home, separate dining room. Well-sized cement basement. Separate garage and port for boat.
FULL PRICE $36,000
For appointments to view please call:
MRS. SEDGER
382-8117 or 479-3673
NEWSTEAD REALTY LTD.

GORDON HEAD ARBUTUS
WALK UNIVERSITY
PRIVACY, SECLUSION
Almost ½ an acre of the most beautiful property, lovely setting for gracious living, with some seaview. 2-Bedroom post and beam, living room, rec. room, den or extra bedroom down. Large sundeck for summer living. Two lovely natural pools fed by artesian springs. Let me show you anytime:
PATRICIA SEDGER
382-8117 or 479-3673
NEWSTEAD REALTY LTD.

SECLUSION
MT. TOLMIE AREA
Owner must sell this beautiful 8-year-old split-level home in choice area. It features a wide no-step slate entrance, large living room, 3 bedrooms, guest-size dining room, and sunroom overlooking completely secluded artistically designed garden, with separate sauna bath. Lower level features rec. room with limestone fireplace, sewing room — and laundry area. Terrific buy at asking price of $45,000.
MARY JAMES
382-8117 or 477-5618
NEWSTEAD REALTY LTD.

JOHNSTON and CO. LTD.
Realtors — Appraisers
1306 Broad — 385-2471

OPEN HOUSE
557 — LAREN ROAD
off Metchosin Road
SAT. 1:30 - 4:30 p.m.

COUNTRY PLEASURES
For the young executive's family. Scrutinize these features:
—Seven rooms plus
—Three bedrooms plus one in basement
—L-shaped living and dining rooms, fireplace and hearth, wall-to-wall carpet,
—large sundeck
—Family size kitchen—bright and tastefully finished in part in washable wall paper.
—Vanity bathroom
—Plenty of room for development in the basement. Rough walls now in for future rooms.
—Big yards—fenced for children's safety.
—Concrete patio
—Terrific landscaping and extra parking space!
—New elementary school one block away.
—Nice neighbors.
—More than you expect for $27,900.
Call Simon Flett 385-2471 anytime

OPEN HOUSE
SAT. 1:30 - 4:30
761 Birch Rd. Deep Cove
(1.78 Acres, VLA) — $34,500
Make an offer on the comfortable, modern 2-bed home with full high cement basement with separate entrance.
Lower food and living cost by moving to the country where taxes are low.
This property is close to school, stores and the water, ideal for keeping horses etc. or gardening and has a subdividable lot.
Birch Rd. is paved, has mail delivery, cablevision and most important, city water.
385-2471 HUGH YEREX 479-8169

SHAWNIGAN LAKE
MODERN COTTAGE
ONE ACRE, $12,900
Close to the lake near Mason's Store. Two bedrooms, electric kitchen with range and fridge. Modern indoor plumbing, deep drilled well, electric pump. Partly fenced property. This is a well-built all year cottage. Mrs. Webb 385-2471 or Res. 477-3095.

SNOW WHITE
BUNGALOW
$22,900
Immaculate 2-B.Rm. retirement home of 1054 sq. ft. on sewer in High Cedar Hill area. Through hall to Liv. Rm., F.P., Din. Rm., sunny kitchen, full high basement, Dr.-in garage, parklike yard. Close to shops and bus. Just listed, hurry — call
Bill McCulloch
385-2471 479-4487

TOWN & COUNTRY REALTY
3617 Douglas Street
382-7276

MOST FABULOUS VIEW
Cozy 2-bedroom mountain-top hide-a-way, this is really spectacular. One of a kind only 10 miles from city. Complete seclusion on ½ acre in pleasant residential area. Brand new — move in now. Full price $24,000, wide range of terms from $500 down. Call: A. KLENMAN, 592-9771.

3501 DONCASTER DR.
$22,500
Handy area close in. Dandy clean stucco 2-bedroom home with 3rd bedroom in partial basement. Timken oil heat. Secluded rear yard. LEW MOILLIET, 382-7276 or res: 477-9251.

NEED SPACE?
Four bedroom family-home in Fairfield. Large living-room with fireplace, dining-room, sewing-room, full basement with a playroom for the kids. Sunny backyard with lawn and fruit trees. Owner moving to Vancouver. Immediate possession. Price only $27,400. Make an offer now. To inspect, please phone D. M. MacKillop, 384-0306.
C. N. MONTAGUE CO. LTD.
1028 Blanshard St. 384-9318

250 HOUSES FOR SALE

WWW WWW
WWW WWW
WWW WW WWW
WWW WW WWW
WWW WWW
WHITTOME'S
"DOWNTOWN BRANCH"
706 FORT ST. 388-4271

UNIVERSITY SCHOOL
AREA
$29,500
1954 WATERLOO RD.
OPEN TO VIEW
SAT. 1:30 to 4:30
A RARE FIND TODAY IS A GOOD FIVE ROOM HOME IN THIS BEAUTIFUL TREED LOCATION. SITUATED ON A ROCKY KNOLL ON A QUIET CUL-DE-SAC PROVIDING A MINIMUM OF MAINTENANCE AND AN ENGLISH COUNTRY LANE ATMOSPHERE. THE LIVING ROOM IS LARGE WITH AN OPEN FIREPLACE AND THE DINING ROOM IS SEPARATE. THE BASEMENT HOUSES A DRIVE-IN GARAGE AND TWO USEFUL ROOMS. SMALL SECLUDED GARDEN AT REAR. DON'T MISS THIS RETIREMENT GEM. MR. YELLS IN ATTENDANCE. 388-4271, RES. 383-5039.

OPEN HOUSE
SATURDAY 2-5 P.M.
5024 WESLEY RD.
See display ad Friday nite or Sat. morning for this ranch style, full basement home of 1660 sq. ft. on half acre lot. WILFRED DAVIS 388-4271, 658-5276.

2035 CEDAR HILL X RD.
OPEN TO VIEW
1:30-4:30 SAT.
2,100 sq. ft. of gracious living can be yours when you buy and tastefully furnish this most appealing split-level residence. NEVER OCCUPIED, and W-W carpeted. Comprised of a LR with raised hearth, DR with crystal chandelier, a homemaker's dream kitchen with all the best of built-in appliances. Down 3 steps to adjoining spacious family room with sliding doors leading to a sunny patio. A panelled den, a bathroom and laundry room all on this main floor. Upper floor, 3 BR. and two smart 4-Pce. bathrooms. Many very spacious cupboards throughout. Basement with hot air furnace and a roughed-in rec room. Asking price $49,500. Please call:
C. J. HARRINGTON
388-4271 anytime

4080 TUXEDO
OPEN SAT. 1:30-4:30
See this excellent buy at only $21,200. 2-bedroom plus den (or 3rd BR), LR with FP and DR with patio doors to immaculate garden of lawn, fruit trees and roses. Attached garage. This is 1200 sq. ft. of fresh, neat no-step living located in an area of more expensive homes. Has a 2-year-old roof and exterior paint job. Ideal investment, starter or retirement situation that could be handled with $1,060 down with a CMHC mortgage.
ERIC or LORRAINE
ZIEGLER
388-4271 592-1768

OPEN HOUSE
SAT. 1:00-4:30
BRIDGEPORT DRIVE
BRAND NEW
SEVERAL FINISHED
HOMES
These lovely new homes within the 2-mile circle are delightful in every way. Three bedrooms, separate dining room, bright cheerful kitchen, floor-to-ceiling fireplace in large living room, and full basement with extra RI plumbing and fireplace. Excellent terms on these NHA homes. Priced from $33,900 to $36,445. Drive off Tattersal Drive to Bridgeport Drive.
477-9364 RICK KINNIS 388-4271
477-6176 TED RADWAY 388-4271

OPEN HOUSE
7193 SEABROOK, OFF
STELLY'S X ROAD
SAT. 1:30-4:30
Pastoral views — fresh air — no traffic. House 1-year-old. 3 bedrooms, 3 bathrms, large living room, dining room, den and rec. room. Could be in-law suite on ground level. Sliding glass doors to 40 ft. deck off living room. View with LORRAINE ZIEGLER 388-4271 or 592-1768.

OPEN HOUSE
1395 MANOR RD.
SAT. 1:30-4:30
Between Government House and Craigdarroch Castle New 3-bedroom, 2-bathroom home of 1574 sq. ft. Luxurious features include quality wall-to-wall carpets, natural rock fireplace. Financing available. $39,900.
JOE MANTON
388-4271 388-4271

VIEWS, VIEWS, VIEWS
Executive living, this choice ½ acre of easy care lot, sits high above the tree tops. 4 bedrooms could be 5, or have a completely private in-law suite, 3 bathrooms, living and dining room have expensive wall-to-wall carpet. Feature wall of cut stone with fireplace, plus over 400 sq. ft. of thermopane windows to take advantage of the panorama view of the water. The large rec. rm and study with wall-to-wall book shelves plus the two sundecks are just some of the extras, which are part of this home for luxury living. Quiet and 10 minutes from town. $65,900. To view: 388-4271 ERIC or LORRAINE ZIEGLER 592-1768.

LARGE OLDER HOME
GREENHOUSE, TREES
64'x235' LOT
NEAR NEW GORGE WATERWAY. Ideal large happy family home. Large entrance hall, LR and DR have long oak floors with 2 fireplaces. DR has beamed ceiling and lovely sideboard. Second floor has 3 very large bedrooms, one tiny one, plus bathroom. Basement is all finished with 2 big rooms, full bathroom, and utility area. Oodles of fruit trees, fish pond, greenhouse and tea house. Can be made into lovely park like property. Easily financed. Asking $23,900. Trade up!! F. WILLS 388-4271.

NEAR 1 MI. CIRCLE
CAN BE 4 BDRS—$22,500
HAS RENTABLE ANNEX
Freshly redecorated with new w-w carpet in LR, DR and hallway. This is a large older home with fireplace, beamed ceiling and sideboard in dining room. Large kitchen, bathroom and 2 bedrooms also on main floor. Annex is separate with kitchenette and living room, oil stove, sleeping area and 2 piece bath room. Huge basement with workshop galore. This is ½ block from school and bus. Can be easily financed or trade your smaller home in. F. WILLS. 388-4271.

EXCELLENT STARTER
OR RETIREMENT
CLOSE TO JUBILEE
HOSPITAL
PRICE NOW AT $17,800
Lovely two bedroom home with full basement. Large separate dining room with built in china cabinets and cosy living room with fireplace. Downstairs there is a 3rd bedroom, utility room wired for washer and dryer and workshop. Excellent value, can be bought for cash or small down payment, view today.
477-9364 RICK KINNIS 388-4271

PIERS ISLAND
WATERFRONT
Located on the south west beach. 24'x32' cottage under construction. Sundeck 8'x32', 2 bedrooms, kitchen, living room framed, fireplace material. Hydro and water laid on. Financing available. $19,900.
JOE MANTON
382-5211 388-4271
J. H. Whittome and Co. Ltd.

250 HOUSES FOR SALE

WWW WWW
WWW WWW
WWW WW WWW
WWW WW WWW
WWW WWW
WHITTOME'S
"DOWNTOWN BRANCH"
706 FORT ST. 388-4271

GORGE-BURNSIDE
No-step retirement home in pleasant high location with large landscaped lot and huge greenhouse. Lovely LR with fireplace. Separate DR, 1 large, 1 small bedr. $25,900. To view call
ELEANOR SANDERSON
388-4271 384-9610

"NE PLUS ULTRA"
GONZALES
THE VIEW — COMPARABLE TO NONE! Beautiful custom-built home, perfectly oriented to the hill top lot on which it nestles. Panoramic vista of Sky, Sea, Mountains, and the twinkling lights of the city below. 3 or 4 BR's, panelled den, 2 — 4-pce. vanity baths, gourmet galley-style kitchen with adjacent fireplaced family room. Separate dining room, of course. Experience the thrill of the pink-tinted Straits at sunrise — the silvery beauty at night. 3,000 sq. ft. of luxury living, plus 3 sundecks. Very little garden with no lawn maintenance. $82,500.
GERRIE HUTTON
388-4271 or 386-3927 (Res.)

BEACH DRIVE
OAK BAY
VIEWS, WATER, VIEWS
A 3-BEDROOM HOME OF DISTINCTION
LOCATED IN MOST DESIRABLE part of Beach Drive. Beautiful water views from large living room, dining room and kitchen. Nice secluded garden. Double garage. Full concrete basement. OOM heat. Two 4-pce. bathrooms. Priced to sell $49,500. For appointment to view, dial: G. MARSHALL 388-4271, 383-2173.

J. H. Whittome and Co. Ltd.

RRRRRRRR
RRRRRRRRR
RRR RRRR
RRR RRRR
RRR RRRR
RRR RRRR
RRRRRRRRR
RRR RRRR
RRR RRRR
RRR RRRR
RRR RRRR
RITHET AGENCIES
LIMITED
714 Fort St. 382-4251

For Real Estate
Insurance-Appraisals
Property, Management
ESQUIMALT
Large side-by-side duplex. One side owner occupied, showing excellent revenue. Good view location. Drive-in garage each side. Finished in-law suite one side. For further particulars call OLIVER DOUGLAS OR TED WILKINSON at 382-4251 anytime.

DRIVE BYs
CENTRAL SAANICH
722 CHATWELL DR.
CORNER OF
STELLY'S X ROAD
Long, low rancher: 3 bedrooms, Sundeck. Large double attached garage. New wall-to-wall carpet throughout. Large 100x150 lot. Bus at door. Immaculate throughout. Asking: $29,750. Call TED WILKINSON at 382-4251 anytime.

BRENTWOOD
1102 SLUGGETT ROAD
3 bedrooms. Finished rec. room in high daylight basement. Double carport with huge sundeck over. Beautifully maintained ½ acre lot. Asking: $32,500. Call TED WILKINSON at 382-4251 anytime.

HHHHHH HHHH HH HH
HHHHHH HHHH HH HH
HH HH HH HH HH
HH HH HH HH HH
HHHHHH HHHH HH HH
HH HH HH HH HH
HH HH HH HH HH
HH HH HH HH HH
HHHHHH HHHH HH HH

D. F. Hanley Agencies Ltd.
Shakespeare St. Office
3021 Shakespeare St.
388-4294

OPEN HOUSE
1215 BURNSIDE WEST
2-4:30 P.M.
Approx. ½ acre on high plateau and what a setting for this sprawling rancher with its curved driveway, secluded patio with flowers in bloom. The interior has a HUGE living and a FORMAL dining room with a FANTASTIC MILLION DOLLAR VIEW of Portage Inlet and surrounding landscape plus the snow capped "OLYMPICS" at the asking price of $37,900 — Add'pd feature, self-contained in-law accommodation with the same MILLION DOLLAR VIEW.
FRED CAMPBELL
388-4294 (24 hrs.)
—D.F.H.—

OPEN HOUSE!
2-4 P.M. SAT.
2441 TRENT ST.
$21,900
2-BEDROOM, roofed home situated on a quiet no-thru street in the Oak Bay-Saanich border. Pleasant but SPACIOUS yard with a lane at the back. LOW INTEREST mortgage available on this gleaming Sunshine. Just right for Two, Certainly a good home for newly weds or senior citizens. VERY CLOSE to shopping, transportation and church. Your host FRED G. CARVER. 388-4294.
—D.F.H.—

FAIRFIELD CHARM
3 BEDROOMS
$25,500
TIRED OF LOOKING? See this 3-BR, no-step home. Large living room with a distinctive fireplace. Convenient informal dining area adjoining Mum's modern kitchen. Lovely 4-pce. bathroom centrally located, master bedroom with sitting or dressing area, plus two other planned bedrooms. Convenient drive-in garage or large workshop for Dad. Last but not least a king-sized 46x165 FT. lot with a fenced-in backyard with two magnificent willow trees and a patio for summer enjoyment. Call FRED CARVER or VINCE CASE for more particulars about owning this well-priced home. 388-4294.
—D.F.H.—

ENGINEERED HOMES
JUNE is the month to MOVE
into a new ENGINEERED HOME
28 homes to choose from
14 Different Models
2, 3 and 4 bedrooms
Prime locations, Northridge, Sidney and Gordon Head.
8½% NHA financing
$20,400-$35,500, some as low as $1,100 down with B.C. Grant and pay $147 a month with taxes, when $7,400 a year is your income.
ENGINEERED HOMES LIMITED
19 Cadillac Avenue — Phone
385-6211

BUILDER OFFERS ONE OF THE finest homes in the Victoria area. Located off Royal Oak Drive, this home has a panoramic view of the Olympics. 3800 sq. ft. of superbly finished floor area. Can be purchased less than $18 per sq. ft. For more information call 658-8401 anytime except Saturday.

BY OWNER, 2-BEDROOM REVENUE home, cheap, Jubilee area. 382-6049.

250 HOUSES FOR SALE

—A—
—B— —C—
at
at
FORT at BROAD
at
at
at
at
at
at
at
384-9335
A. Bernard & Co. Ltd.

GORDON HEAD
3 BEDROOMS PLUS
(MUST BE SOLD)
Immaculate 3-YEAR-OLD home and close to SCHOOLS, UVIC and RACQUET CLUB. Large living room with raised hearth fireplace and guest-size dining room both with oak floors and sliding glass doors to sundeck overlooking attractive garden. Bright electric kitchen, 4-pce. vanity bathroom and 3 bedrooms on main floor. Full high and bright basement with rec. rom and plenty of space for extra development including extra roughed-in plumbing and workshop area. Illness forces sale and REDUCED FOR QUICK SALE to
$32,900
Wil Wilson, 384-9335, 477-4328 res.
C. Belcher, 384-9335, 382-2848 res.

RETIREMENT OR
STARTER
Shiny and four years new, this lovely home in Sidney area has two bedrooms, large combination kitchen and dining room, laundry room. Living room with FP and wall-to-wall quality carpeting. Low taxes, one of the best buys on the market at
$21,500
E. H. Jeffrey, 477-1551,
Res. 384-9335

C. J. McLEOD
REALTY LTD.
2230 OAK BAY AVE.
598-4567

SOUTH OAK BAY
JUST LISTED
Absolutely immaculate 3-bedroom home on a quiet street. Only 15 years old and in better than new condition. The easily maintained, fenced garden is well cared for too. Close to stores, Park, transportation and school. Perfect retirement or for the small family. Call for appointment to view. Quick sale anticipated at the reasonable price of $31,500. Please call Mrs. Watson or Mrs. Hart, 598-4567.

NORTH OAK BAY
4 BEDROOMS PLUS
An outstanding residence of considerable character in this favored Uplands Border residential setting. 4 bedrooms, den and rumpus room, 2 bathrooms, 2 fireplaces, oil hot water heat. Asking $39,900. To view this property please call Mrs. McLeod, Mrs. Watson or Mrs. Hart, 598-4567.

CADBORO BAY
3 BEDROOMS PLUS
In a setting of other outstanding homes, this residence offers the Executive and his family the best environment for living. Close to school, church, beach and neighbourhood shopping. The home boasts 3 bedrooms (large walk-in closets) 3 bathrooms, den, spacious family kitchen and sundeck. Living room, dining area with old brick fireplace and beamed ceilings. Space for development downstairs. Oil hot air heat. Asking $35,000. See this with Mrs. McLeod, Mrs. Hart or Mrs. Watson, 598-4567.

OPEN HOUSE
3810 DUKE ROAD
SAT. 1:30-4:30 P.M.
Further details in Display Ad, Financial Page, Friday Times, Saturday Colonist.

OPEN HOUSE
FULTON ROAD SUBDIVISION
SUNDAY, JUNE 11, 1-4 P.M.
SIXTEEN NEW FAMILY HOMES ON OUR SOON-TO-BE-COMPLETED SUBDIVISION NEAR COLWOOD. THESE HOMES FEATURE INDIVIDUAL PLANNING, SHAG CARPETING AND HARDWOOD FLOORING, LARGE KITCHENS WITH EATING AREAS, SEPARATE DINING ROOMS, LARGE SUNDECKS AND

130 HOUSES FOR SALE

4 VICTORIA OFFICES

BLOCK BROS. REALTORS
WE TRADE HOMES

OPEN 2-5 AND ALL DAY SATURDAY

— COLWOOD —
478-5561

— BLANSHARD —
1940 Scotia Rd.
386-3231

JUNE AWARD HOME SPECIALTY

This all conditioner Luxury home offers you the ultimate in family living. Large kitchen with eating area, family room, 3 bedrooms, 2 full bathrooms, carport, large landscaped lot. Only $19,500 down. Call Mr. Allan Robertson — 479-3481 or 479-3481.

Bedroom, studio bedroom, living room, dining room, full basement, carport, landscaped garden. Lot 100 x 150. Only $19,500 down. Call Mr. Allan Robertson — 479-3481 or 479-3481.

SIDNEY CHARMER

Lovely 3 bedroom bungalow, living room, dining room, full basement, carport, landscaped garden. Lot 100 x 150. Only $19,500 down. Call Mr. Allan Robertson — 479-3481 or 479-3481.

TOTAL SECLUSION OVER 6 ACRES

This 1970 home was built by a builder who put special features into it for himself. Cedar panelled family room with T&G, and wet bar. Large kitchen with eating area, 3 bedrooms, 1½ bathrooms, carport, large workshop, fruit trees, and a very attractive view property. Lots of extras. Only $19,500 down. Call Mr. Allan Robertson — 479-3481 or 479-3481.

2 FOR 1

Cottage with two blocks, have a view of the sea, and a view of the mountains, 1 block to the beach, 1 block to the shopping centre, 1 block to the school, 1 block to the bus, 1 block to the church, 1 block to the park, 1 block to the golf course, 1 block to the tennis courts, 1 block to the swimming pool, 1 block to the boat ramp, 1 block to the marina, 1 block to the airport, 1 block to the city, 1 block to the world. Only $19,500 down. Call Mr. Allan Robertson — 479-3481 or 479-3481.

$9,500

IT'S A FACT

That's all it will cost you for this country cottage, the lot is a second 900 feet from the beach. Call Mr. Allan Robertson — 479-3481 or 479-3481.

3 BDRMS., $19,500

Cozy home, full basement, utility room, and wood stove. Only $19,500 down. Call Mr. Allan Robertson — 479-3481 or 479-3481.

NEW LIST. $23,500

Fine cottage, well landscaped, fruit trees, 1 block to beach, 1 block to school, 1 block to church, 1 block to park, 1 block to golf course, 1 block to tennis courts, 1 block to swimming pool, 1 block to boat ramp, 1 block to marina, 1 block to airport, 1 block to city, 1 block to world. Only $19,500 down. Call Mr. Allan Robertson — 479-3481 or 479-3481.

HOT! HOT!

This is a modern home, cared for and loved by the owner, close to good schools, full basement, utility room, 3 bedrooms, 1 bathroom, 1 fireplace, hardwood floors, carport, large landscaped lot, with fruit trees, and a very attractive home. Only $19,500 down. Call Mr. Allan Robertson — 479-3481 or 479-3481.

3 BDRMS., $19,500

Cozy home, full basement, utility room, and wood stove. Only $19,500 down. Call Mr. Allan Robertson — 479-3481 or 479-3481.

NEW HOME SIDNEY

Large 1,100 sq. ft. rancher, 3 bedrooms, full basement, carport, large landscaped lot, fruit trees, and a very attractive home. Only $19,500 down. Call Mr. Allan Robertson — 479-3481 or 479-3481.

OPEN HOUSES

FRIDAY 4-8 P.M.
3065, 3067, 3073 GLEN LAKE ROAD

3-BR. home, fp, full bsmt, ... Full price $19,900. Terms.

Modern 3-bedroom home with ... Full price $19,900. Terms.

EASY FINANCING

On this 1-BR home centre section, 1 block to all amenities, family area, sep. dining area, full bsmt, carport, well landscaped lot, fruit trees. Full price $19,900. Terms. Call JIM DAVIES, 386-5231 or 386-5231.

SIDNEY

Modern 1-BR home, fp, full bsmt, ... Full price $19,900. Terms.

Modern 3-bedroom home, fp, full bsmt, ... Full price $19,900. Terms.

NEW HOME SIDNEY

Large 1,100 sq. ft. rancher, 3 bedrooms, full basement, carport, large landscaped lot, fruit trees, and a very attractive home. Only $19,500 down. Call Mr. Allan Robertson — 479-3481 or 479-3481.

OPEN HOUSES

FRIDAY 4-8 P.M.
3065, 3067, 3073 GLEN LAKE ROAD

3-BR. home, fp, full bsmt, ... Full price $19,900. Terms.

Modern 3-bedroom home with ... Full price $19,900. Terms.

EASY FINANCING

On this 1-BR home centre section, 1 block to all amenities, family area, sep. dining area, full bsmt, carport, well landscaped lot, fruit trees. Full price $19,900. Terms. Call JIM DAVIES, 386-5231 or 386-5231.

SIDNEY

Modern 1-BR home, fp, full bsmt, ... Full price $19,900. Terms.

Modern 3-bedroom home, fp, full bsmt, ... Full price $19,900. Terms.

BLANSHARD
1800 Blanshard
386-5231

DOWNTOWN
1280 DOUGLAS

OPEN HOUSES

FRIDAY 4-8 P.M.
3065, 3067, 3073 GLEN LAKE ROAD

3-BR. home, fp, full bsmt, ... Full price $19,900. Terms.

Modern 3-bedroom home with ... Full price $19,900. Terms.

EASY FINANCING

On this 1-BR home centre section, 1 block to all amenities, family area, sep. dining area, full bsmt, carport, well landscaped lot, fruit trees. Full price $19,900. Terms. Call JIM DAVIES, 386-5231 or 386-5231.

SIDNEY

Modern 1-BR home, fp, full bsmt, ... Full price $19,900. Terms.

Modern 3-bedroom home, fp, full bsmt, ... Full price $19,900. Terms.

NEW HOME SIDNEY

Large 1,100 sq. ft. rancher, 3 bedrooms, full basement, carport, large landscaped lot, fruit trees, and a very attractive home. Only $19,500 down. Call Mr. Allan Robertson — 479-3481 or 479-3481.

250 HOUSES FOR SALE

WWW WWW
WWW WWW
WWW WW WWW
WWW WW WWW
WWW WWW

WHITTOME'S

W W W W W W W W W

"ROYAL OAK BRANCH"
4520 West Saanich Rd., 479-1667

W W W W W W W W W

OPEN TO VIEW
4021 OBERLIN
FRI. 1:30-4:30 and
7-9 P.M.

Spacious university area executive type, 3-bedroom home in prime location on quiet cul-de-sac close to schools, Racquet Club, bus and shopping. Master bedroom with 3-pce en suite, large living room (14x23) L-shaped dining room. Fenced grounds, on sewer. Asking $32,900.

479-1667 or 479-6648
BILL ANDERSON

OPEN TO VIEW
1060 ERINDALE, $28,900
SAT. 1:30-4:30 P.M.

This spacious 2-bedrm. full bsmt. beauty has enjoyed 10 years of outstanding care. Liv. room 15x18 with fireplace and gleaming hardwood floors. Kitchen is compact with adjoining dinette 9x12. rec. room downstairs has new wall-to-wall carpet. High location on dead-end street. To preview without obligation call.

479-1667 or 479-6648
BILL ANDERSON

MOUNT TOLMIE
$34,900

Space for gracious living on this double size lot, trees, lawns, flowers and yet so close to everything. No step home has three bedrooms, separate dining room, large family kitchen, utility room. Small attractive mortgage. Happy to show you at any time, so call

Don Anderson — Art Lawrence
479-1667 — 479-2317

BRENTWOOD

Drive by 1097 Marchant Rd. and then phone to view this very attractive 4-bedrm. home of over 1700 sq. ft. and only 4 years old situated on a large treed lot only mins. from the Bay's salmon fishing. Priced realistically at $35,900. To view call:

LILLIAN HENDY 479-1667
BRIAN J. BROWN
386-1234 — 479-1667

SIDNEY

Very attractive 3 BR home only 18 mos. old on attractive landscaped lot. Asking $27,700.

LILLIAN HENDY 479-1667
BRIAN J. BROWN
386-1234 — 479-1667

4-ROOM BUNGALOW
PLUS BASEMENT SUITE

Here is a 2 bedroom home suitable for small family in lovely condition. 2 bathrooms, semi-secluded backyard with fruit trees. Owner transferred, drive by 859 Craigflower, don't disturb. Asking $18,900. Call

479-1667 TED CHARTERS
385-5508 (res.)

ALSO
A CUTE BUNGALOW

at 1203 Lockley, 2 bedrooms with roomy kitchen and dining area, very nice condition, inside and out. Part basement, automatic oil heat. $17,900. Owner transferred. Call

TED CHARTRES 479-1667
Res. 385-5508

HIGH VIEW PROPERTY

3 bedroom home with unique character. A lovely living room with floor to ceiling polished brick fireplace. L shaped dining room, large kitchen, 2 bedrooms on main floor, 4 pce. modern bathroom and 2 pce. stairs to 3rd BR or large den, also a completely finished rec room with cobblestone fireplace, 2-pce bathrm, and workshop. Located on a large picturesque lot. The inside of this home must be seen to be fully appreciated. Asking $29,900. Please phone:

JOHN FRASER
479-1667 — 478-7361

DREAM HOME

A truly luxurious home offering the ultimate in quality and comfort plus delightfully different in design. Large octagonal living room, spacious bright dining room with doors to carpeted sundeck. Lovely kitchen — large yet step-saving. Three bedrms on main. Private carpeted sundeck off master. Ground level bsmt. beautifully developed — family room with fireplace — sliding doors to patio — 4th bedrm. — extra bath with sauna — many extras — built-in vac system — intercom — dishwasher — hot water heating — so many other features that must be seen. Situated on a nicely treed and well landscaped lot in Gordon Head.

Asking $59,500
To view call:
LILLIAN HENDY 479-1667

KEEP A HORSE
2 ACRES

A great spot for a growing family. 3 bdrms, master en suite, family size kitchen, carpeted dining and living room, large sundeck opens from the dining room, feature wall panelling, full basement with 3-pce. bathroom, rec. room and extra bedrm partly developed. 3 years young, hot chess roof good construction. Over 1300 sq. ft. Full price $39,900. Matchosin area. Call:

479-1667 TED CHARTRES 385-5508

FOR QUICK SALE
ONLY $27,900

See this attractive three-bedroom home situated in the Royal Oak-Carey Rd. area. Extra bedroom and three-piece bath down. Feature rock shale fireplace in living room. L-shaped dining room and modern kitchen. Large sundeck. Seven years old. Nicely landscaped. To view call:

ART LAWRENCE 479-2317
DON ANDERSON 479-1667

NEW HOMES

Just completed and ready for occupancy, 1325 to 1390 sq. ft. of living comfort in a very desirable area. Large 1st mortgage at low interest rate makes buying that new home you have always wanted easy. Priced from $23,900 to $24,650.

479-1667 — DON ROURKE 479-6730

BRIGHT and ATTRACTIVE
ONLY $23,500
3 YEARS OLD

See this three-bedroom home located in High Quadra area. Three years old and neat as a pin. Convenient kitchen with separate eating area adjacent. High crawl space with lots of storage. Carport and garden storage. A good sized open lot. To view call:

ART LAWRENCE 479-2317
DON ANDERSON 479-1667 24 hrs.

PORTAGE INLET

220 ft. waterfront with subdivision possibilities. Large 3-storey home with full basement. This home could easily be made to an exclusive duplex. Immaculate condition. $79,000.

COLWOOD

4 Bedrooms, 2 bathrooms, 2 fireplaces, lovely location. Builder's own home with 600 sq. ft. sep. workshop. Large sundeck off dinning room. Fenced backyard. $29,500.

ROYAL OAK

3 Bedrooms, 2 bathrooms, one level ranch style home. Wall-to-wall carpeting, kitchen with appliances — secluded ½ acre of beautiful property. $35,900.

For above listings please call:
EDITH GUTEMAN
479-1667 — Res. 479-5627

J. H. Whittome and Co. Ltd.

250 HOUSES FOR SALE

WWW WWW
WWW WWW
WWW WW WWW
WWW WW WWW
WWW WWW

WHITTOME'S

W W W W W W W W W

"ROYAL OAK BRANCH"
4520 West Saanich Rd., 479-1667

W W W W W W W W W

QUIET LIVING

Lovely 2-bedrm. home on a well developed lot. Large living room with a F.P. and w-w carpet, kitchen with an eating area, 3-pce. vanity bathroom, and a completely finished rec. room. This home is located close to transp. and shops. Asking $24,500.

JOHN FRASER 479-1667
Res. 478-7361

J. H. Whittome and Co. Ltd.

MAYFAIR
REALTY

2153 Douglas St. — 386-2955
WOODWARD'S MAYFAIR CENTRE

PARKRIDGE
SUBDIVISION
NEW HOMES BY
HUCKER and KRAHN
(Off 2800 Blk. Sooke Rd.)
OPEN HOUSES
TONIGHT, 6-8 P.M.

—52 (fifty two) sold.
—More nearing completion.
—Choice of lots, many with trees.
—Good selection of floor plans.
—All have en-suite plumbing
—Order yours now and have a choice of W-W carpeting, plumbing fixtures, arborite, fireplace and decor.
—Max. financing — trades considered.

Priced from $25,600 to $26,800. Details by calling FRANK BOUSFIELD, 386-2955 or res. 479-1000 or LOU BLOOMFIELD, 386-2955 or res. 478-6475.

OPEN HOUSE
62 KINGHAM PLACE
FRIDAY, 7-9 P.M.
SATURDAY, 1:30-4:30 P.M.
WATERFRONT HOME

60 ft. of shoreline — just minutes from town — gentle breezes and soft views — 13 years old and lived in exclusively by present owners. Immaculate is the word — 2 bedrooms — charming living room, handsome fireplace — dining room and a roomy efficient kitchen with a casual eating area overlooking the water. Large easy-care lot — well landscaped. Big separate garage — plenty of parking space. Many other features and generous financing too — asking $35,900 — it's worth inspecting from inside out. J. H. WILLLIAMS, 386-2955 or res. 479-1163.

OPEN HOUSE
507 PHELPS AVE.
SATURDAY 1:30-4:30
ON SEWER — 1½ YRS. OLD

Very nice family home with 3 bedrooms on main floor plus two bedrooms and bathroom with ceramic tile shower in full, high basement — plus 25x14 area for rumpus room. Carport with sundeck off dining room. All this for $27,900 with terms. Call GEORGE WALL, 386-2955 or res. 478-5681.

OPEN HOUSE
2825 BRYN MAUR
(Langford)
SAT. 1:30-4:30
(Immediate Possession)

Try your offer and down payment on this nice home. 2 bedrooms, 1 very large. Good sized living room with separate dining area. House has all services and is close to all services. Full price $16,500. R. FROST, 386-2955 or res. 383-4047

IN-LAW ACCOMMODATION
$38,900

Let us show you this excellent arrangement — near new modern split-level design with 10 rooms on 5 levels, as well as basement. Double carport plus ample parking. Close in location. If you require this type of accommodation you owe it to yourself to see this with WAYNE SCOTT 479-6087 or STAN JAMES, 592-3740. Mayfair Realty, 386-2955.

HIGH ESQUIMALT
GREAT ACCOMMODATION

Tremendous family home of 4 bedrooms, separate L.R., D.R., large family kitchen, 1½ baths, large rec. room. Two of the bedrooms are in the professionally finished basement so would make ideal in-law accommodation or suite rental. Quiet street close to transportation, schools and shopping. Large view lot. For appointments to view call STAN JAMES, 592-3740 or WAYNE SCOTT, 479-6087. Mayfair Realty, 386-2955.

1.7 ACRES, LOG CABIN
ON A CREEK!
3 YRS. OLD

with 3 bedrooms, oil furnace, electric stove, and outbuildings for animals. 6 MILE CIRCLE. $28,000, with terms available. ALF PORCHER, 386-2955.

THETIS HEIGHTS
6¾% FINANCING

Split level, 6-year-old, 3 bedrooms, 1215 sq ft. Rec. room with F.P., 1½ baths, beautiful lot on sewer, carport and patio. Asking only $27,900 full price. LOU BLOOMFIELD, 386-2955 or res. 478-6475.

ESQUIMALT
ONLY $25,900

A solid well-maintained 20-yr.-old stucco bungalow on a nice street. Lot 66x190. 6 rooms — 3 bedrooms, large L-shaped living and dining room with fireplace and W-W carpeting 1230 sq. ft. Plaster throughout. Full high basement with extra plumbing. Well priced. TRY YOUR DOWN PAYMENT OR TRADE. To view, please call LOU BLOOMFIELD, 386-2955 or res. 478-6475.

QUADRA-FINLAYSON
AREA
NEW EXCLUSIVE

Very attractive, 8-year-old, 2-bedroom home in top condition. Through-hall plan, living room has fireplace, step-saver kitchen, 4-pce. bathroom. Large master bedroom, full basement has laundry area plumbed and wires for washer and dryer, drive-in garage. Large well landscaped lot offers winter views and summer seclusion. Asking only $24,950. FRANK BOUSFIELD, 386-2955 or res. 479-1000.

LARGE
SEPARATE WORKSHOP

There must be a thousand different things "your" could use the separate workshop for. Also included in a large home of 3 bedrooms, 14x15 separate dining room, large kitchen. Whole has all modern services. Ideal location in that it is close to services. Could be excellent financing. Asking $27,900 offers considered! Try your trade! R. FROST, 386-2955 or res. 383-4047.

NEAR HILLSIDE CENTRE
NO-STEP BUNGALOW
$21,700

Just right for retired couple. Sparkling clean — nice living room with fireplace — large bright kitchen — 2 bedrooms. Closed garage, greenhouse, nice lot very low taxes. Can be seen anytime. Please call ROMA NICOLL, 386-2955.

HAPPINESS IS

2 bedrooms — hot water oil heating — low taxes — bright, sunny rooms with wide views — at a price you can afford. $18,900 on low, low terms or you can trade. J. J. WILLIAMS, 386-2955 or res. 479-1163.

$15,900 FULL PRICE DRIVE BY 2659 Pearl Road, stucco bining bungalow Ruby Holzen, 479-7445 or 478-6668. Goldstream Properties.

250 HOUSES FOR SALE

$$$$$$$$$$$$$$$$$$$$$$$$$$$$$$

ISLAND HOMES LTD.
2504 Douglas St., 386-7545

$$$$$$$$$$$$$$$$$$$$$$$$$$$$$$

OPEN HOUSE
ESQUIMALT
517 COMERFORD
Sat. 1 to 5 p.m.

Large family home in good condition. 4 bedrooms. Large den, living room, Sep. dining. Convenient Kitchen. Full Basement $20,900. Plus extra lot for $5,000. LLOYD ELLIS in attendance 658-8222.

OPEN HOUSE
2215 SHAKESPEARE, $18,900
1:30-4:30 SAT.

Low, low down payment may take this C.M.H.C., fine family home. 3 BRs, large family kitchen, large living room, etc. Nice yard with many fruit trees. Excellent location close to Jubilee. Don Lay 386-7545, res. 385-0797.

YOU ARE LOOKING

for a NEW cathedral entrance home located GORDON HEAD that is in the PROCESS of being FINISHED. YOU WISH to choose your own colors, carpeting, floor coverings, cabinets, etc., YOU CAN HAVE this happen if you call now. Home is priced complete at $37,900. Call Ken Jensen 386-7545 or 592-9079.

A HOME AT LAST!
ONLY $18,500

Spic and span, all redecorated and just waiting for your family. 2 good bedrooms and room for at least 2 more! Large living room with fireplace. Family sized modern kitchen. Full high basement. Drive-in garage. Low down payment. Excellent location. Call now. D. Layman 386-7545. Res. 385-0297.

SPACE AND POTENTIAL $22,000

Large family home. Excellent condition. Rapidly rising strategic City location with land value. A very interesting listing. Call D. Layman 386-7545. Res. 385-0297.

HOLDING PROPERTY

Are you looking for 2.5 acres with an Immaculate home. Large living room, separate garage. There's room to run cattle, keep horses, start a nursery. Sewers should be in in about 3 year's time. For viewing:

JUST — PAT SNOW — 592-3931
CALL — RON CROW — 592-4989

ONCE IN A
LIFETIME HOME

Undoubtedly one of the finest executive type homes in the Saanich Peninsula for the asking price of $55,900. Here are a few features — 2,000 SQ. FT. ON THE MAIN FLOOR. Danish styled architect design which features open living with large windows and glass sliding doors in abundance. 2 Bedrooms, two full bathrooms, very large family room, separate garage, tool shed, well. A pergola over 100 feet long, sprinkler sytem and many other grand features on 39 age. There is a large living room, separate dining room (wall-to wall), a "U" shaped kitchen, separate utility rm., 4-pce. bath and 2 spacious bedrooms with good closet space. Excellent value offered at a fair price! Exclusive with:

DOUG DICKIE, 382-4312
DICKIE AGENCIES LTD.

BUY YOUR
HOME NOW

At an exceptional offer by the builder. Taxes monthly and down payments are very reasonable. Prices from $26,900 to $36,900 at 8¼% interest. Close in on sewer and new street. Most improvements are prepaid.

We are the developers
We are the designers
We are the Builders
We help in financing.
Ph. Kasapi Construction Co.
386-6191 anytime.

ROCKHEIGHTS
BY OWNER

Lovely 5-bedroom home with terrific panoramic view. Outstanding features include family room, dining room, 1½ bathrooms, large sundeck, patio, private back garden with fruit trees, nicely landscaped, carport, tool shed, etc. Low taxes. Owner's moving away from city. Would like $38,900, but will consider any reasonable offer. Small cash will do. Owner will carry 2nd mortgage. Phone 384-5879.

1083 Joan Crescent

Open 10:00 a.m.-10:00 p.m. Conveniently located, 3-bedroom home in lovely area of Craigdarroch Castle. 1250 sq. ft., spacious, fireplace, living room in line with dining room, through hall plan, master bedroom en suite, large family kitchen. Extra bedroom and bathroom in full basement. Existing mortgage 8¼%. Asking $38,900.

A. N. TAYLOR 386-7949

DISPLAY HOMES
COLWOOD

Split level, 1½ baths, W.W. carpet. 8¼% financing, $3100 down. $28,900

OTHERS FROM $26,500

Ridley Bros. Development Co. Ltd.
478-1721 — 478-2944

412 ST. CHARLES ST.
$22,500

Immaculate 6 room, NHA built stucco home, 17 yrs. old. Full basement with finished room, toilet and basin, garage and laundry area. 3 bedrooms, dining room, lovely lot. Clear title. Mrs. Birley, res. 479-7908.

SLEGG BROS. REALTY LTD.
3955 QUADRA ST.
479-7151

CADBORO BAY

By owner. Immaculate split level executive home. 3-5 bedrooms, imposing living room with dining area. Spacious well equipped kitchen. Wall-to-wall in most rooms. 2½ bathrooms, and sauna in partially finished basement. Double garage. Expertly maintained garden. Many Extras. Some Sea views. Convenient for shop, schools, beaches and transit. Well worth seeing at $45,000. 477-8737.

OPEN SAT!
3 NEW HOMES
520, 525 AND 528
TREANOR AVE.
$27,500, $28,500, $29,800
BOB GARSIDE
CITY TRUST, 383-4141

CITY — CONTEMPORARY
IMMEDIATE POSS.

Spacious 3-bedroom, no-step home, "L" shaped living-dining, white fireplace, separate utility, carport, reduced to $23,900. MUST BE SOLD. Call RAY SMITH 384-8001 (24 hrs.) or Res. 479-7777, Royal Trust Co.

4063 EBONY PLACE

Brand new 3-bedroom house. By owner

592-3428

AMIDST WHISPERING PINES, modern 4-bedroom stucco home. Large living room, fireplace, W-W carpet, finished basement, rec. room, drive-in garage. Secluded, near school, Colwood area. Owner, near school, Colwood area. $32,500. Owner, 478-6058.

STEAL THIS — LARGE 4-BED. room, 1,500 sq. ft., full basement home. Close to Hillside Shopping Centre. Only $22,500. Try $1,500 down. Call Mr. E. C. Craik at 384-1214 or 382-0449.

J. H. P. Tellier Securities Ltd.

A GOOD BUY! CENTRAL SAANICH, nice house in a fast appreciating area, 2 years old, 2 bedrooms, 1½ baths, gold shag wall-to-wall in living and dining rooms. Beautiful country view, delightful secluded back yard. $21,300. 652-2076.

OPEN HOUSE BY OWNERS. 2871 Acacia Drive off Sooke Road: 1-5 p.m. Saturday and Sunday. 3 Bedrooms, 2 fireplaces, 1½ bathrooms, completed rumpus room. Asking price $28,900. 477-3747.

3-BEDROOM HOME ON ½ ACRE

In North Saanich, living room, dining room, garage, orchard. Immediate possession. Terms available. $19,900. 656-4748.

BY OWNER, UNIVERSITY area, 3 bedrooms, no basement, separate dining room, 1400 sq. ft. Lovely treed lot. $25,900. 477-6178.

BY OWNER, 11-YEAR-OLD, VLA, 4 bedrooms, 2 baths, on 1.81 acres in Sidney, will subdivide if required. 656-1656.

BY OWNER, 4-BEDROOM SPLIT level near Swan Lake. 382-6049.

250 HOUSES FOR SALE

SHELBOURNE-
CEDAR HILL,

3 BRs with 4th in bsmt., LR with raised hearth FP, sep. DR, Rec room in bsmt., part bath in bsmt., D.-I. garage — all for only $28,500.

Ken Warke
MARLIN AGENCIES LTD.
382-2302 — 598-4564

5 BEDROOMS

Haultain area, full bsmt. with toilet, huge LR and DR. Easy to buy with low down payment. $18,950.

Ken Warke
MARLIN AGENCIES LTD.
382-2302 — 598-4564

XXXXXXXXXXXXXXXXX

DRIVE BY

3258 GLASGOW

3 bedroom, part basement home on a large lot. Full price $18,900 — consider low down payment. G. Stricker, Quadra Realty Ltd., 385-1431 anytime.

3260 GLASGOW

Very pleasant 2 bedroom home on a large lot. Full price $16,950 — terms can be arranged. G. Stricker, Quadra Realty Ltd., 385-1431 anytime.

XXXXXXXXXXXXXXXXX

INVESTORS
SYNDICATE
REALTY LIMITED
620 BROUGHTON ST. — 386-7721
Across from Eaton's Car Park

CADBORO BAY
"SHERWOOD FOREST"
$27,900 — 0.43 AC.

BE FIRST to have the opportunity to buy this lovely NO-STEP retirement bungalow in the most desirable area with lots of seclusion in your own backyard. There's a lovely living room with fireplace, large kitchen with dining area. Two bedrooms, part basement, O.O.M. heating. For appointments to view call LEO PIGERT 386-7721 anytime.

$22,900 OAKLANDS

This brand new, 2-bedroom, ranch-style bungalow has all the modern conveniences and low up-keep of a well planned starter or retirement home. The main entrance is nicely sheltered and off the attached garage. There is a large living room, separate dining room (wall-to wall), a "U" shaped kitchen, separate utility rm., 4-pce. bath and 2 spacious bedrooms with good closet space. Excellent value offered at a fair price! Exclusive with:

DOUG DICKIE, 382-4312
DICKIE AGENCIES LTD.

BUY YOUR
HOME NOW

At an exceptional offer by the builder. Taxes monthly and down payments are very reasonable. Prices from $26,900 to $36,900 at 8¼% interest. Close in on sewer and new street. Most improvements are prepaid.

We are the developers
We are the designers
We are the Builders
We help in financing.
Ph. Kasapi Construction Co.
386-6191 anytime.

$12,500
(NEAR TILLICUM and THE HWY.)

It's old — beautifully clean — very livable — 2-bdrm.; no bsmt. home. New furnace — wired W and D. Excellent terms. Lee Forbes 385-1431 anytime. Quadra Realty Ltd.

UNIVERSITY AREA
4 BRS., 2 BATHS, DEN
$38,000

House fully developed inside, for luxury and convenience. Glassed-in sundeck off DR. Beautiful garden — fruit trees and veg. plot. Call today, 477-9273.

GOVERNMENT HOUSE AREA

Choice street, 3 bedroom house, full basement, excellently maintained. Large garden, roses, evergreens and shrubs, colorful year round. $31,900. Phone owner 592-9465.

CUSTOM BUILT

Home on your lot or ours at the most competative and reasonable prices. Financing available. Trades considered. Phone KASAPI CONSTRUCTION CO., LTD. 386-6191.

GONZALES AREA HOME, BUILT for owner 16 years ago. Carefully maintained. 4 bedrooms, large family room, 1½ bathrooms, garage, easily kept fenced garden with fruit trees. Good value at $41,500. Owner 592-0115.

TINY COTTAGE BY THE SEA IN South Oak Bay, suit single person or retired couple, only $13,500. Presently rented, good investment. Information Call

384-8126 — MR. GREENE — 385-0795
Pemberton, Holmes, Ltd.

GARDNER REALTY LTD.
899 FORT STREET
385-7721

SACRIFICE BY OWNER IN Saanich, cute two-bedroom bungalow, part basement, oil heat on large lot with fruit trees. Close to transportation and schools. By appointment only. $18,900. 479-2465 or 479-4240.

821 INTERVALE near NADEN

A neat 2-bedroom bungalow, view lot. Only $16,900 good terms, immediate possession. Call

384-8126 — MR. GREENE — 385-0795
PEMBERTON, HOLMES LTD.

4 ACRES WITH 2-BEDROOM stucco bungalow. Immaculate. Langford. Illness forces owner to sell. Only $17,000 full price. Ruby Holden, 479-7445 or 478-6669. Goldstream Properties.

4-BEDROOM HOME, CONTAINS 1½ baths, rumpus room, sundeck, extra driveway. Has existing $21,000 mortgage at 8¼%. P.I. to $212 per month. Asking $30,500. 592-3752.

BY BUILDER. 4529 MONTFORD in Gordon Head, excellent new 3-bedroom, 2½ bathrooms, 2 fireplaces, huge rumpus room, large level lot in prime location. Phone 477-2907.

SAXE POINT SEAFRONT, BEACH and view — executive 5-bedroom, all amenities. Separate in-law residence. $69,500, by owner — trades considered. 385-2725.

COSY COTTAGE IN FERNWOOD area. 3 modernized rooms with w-w carpet, and clean electric heat. Few steps. Just listed. $17,500. Laverton Rlty., 386-8013.

3-BEDROOM HOME, ½ ACRE. Full basement. $17,000. $1,000 down. Financing can be arranged. P.O. Box 45, Cobblehill, B.C.

250 HOUSES FOR SALE

JBJBJBJBJBJBJBJBJBJBJBJBJ
B — J
J — JOHN BISHOP B.Sc — B
B — REALTOR—APPRAISER — J
J — J. H. WHITTOME & Co. — B
B — JBJBJBJBJBJBJBJBJBJBJBJ

SECLUDED COUNTRY LIVING
LARGE LOVELY SUPER-HOME
A GARDEN OF EDEN ACRE

NOTE: SEE our display ad in SATURDAY TIMES and SUNDAY COLONIST. For additional information call:

JOHN BISHOP, 479-1667
RES.: 656-2318
ELEANOR SANDERSON, 388-4271
RES.: 384-9610

LORD OF ALL YOU SURVEY
THE BEST IN BROADMEAD
TO SAY "LUXURIOUS"
IS HARDLY SUFFICIENT!

The EXCEPTIONAL MASTER BUILDER builds with SUPERIOR SKILL and with HIS HEART! This is truly a CREATION WITH THE FINEST material available. EVERY ROOM was built giving the UTMOST of convenience for the occupant as well as the owners. One of the FIRST THOUGHTS one has, when inspecting this BIT OF HEAVEN, is the pleasure one gets from the HIGH SECLUSION AND THE EXCEPTIONAL VIEW. The ACCENT is on SPACIOUSNESS THROUGHOUT — The BEAMED, smart Living room, FORMAL LARGE Dining room, the SUPER-KITCHEN with HAND-CRAFTED Cabinets and Lazy Suzans, adjoining a BIG Family room, which, as does the Living room, open to a Huge SUN-DECK. The FIREPLACES in both LIVING and LARGE RUMPUS ROOM are MASTERPIECES of MASONRY—The MASTER BEDROOM has a Large DRESSING ROOM and a FULL bathroom — The other THREE additional Bedrooms are FULL SIZE. There is a SUPER-SIZE DEN or OFFICE which can be reached direct from outside — and would please even a PRIME MINISTER. All the Bathrooms have SUPERIOR TYPE MARBLE FINISH on Vanities, tubs and showers. Additional features include INTERCOM in every room, THERMOPANE windows for Heat saving — ATTRACTIVE ROCKWORK on the exterior and grounds. Large DOUBLE Garage. EXPENSIVE, well selected Light fixtures, and a TOP-QUALITY CARPETING throughout in colors chosen by EXPERTS to match the color schemes. There is MUCH, MUCH MORE. To inspect this VERY EXCEPTIONAL HOME. Priced at $85,000, call:

JOHN BISHOP, 479-1667
RES.: 656-2318

MODERN, LARGE, ATTRACTIVE
LAKE HILL, 4-BEDROOM
CAN BE DUPLEXED (LEGAL)

Set WELL BACK from the road with Built-in Sprinklers in the lawn, this charming home near Quadra and McKenzie, has a HUGE Living room with a FINE CHARACTER Fireplace and A LARGE Dining room which opens to a SPACIOUS Sundeck — The convenient kitchen accommodates the LAUNDRY and has a smart BUILT-IN Range. TWO BIG bedrooms on the main floor; 4-pce. Bathroom DOWN the CARPETED WIDE Stairway in the ABOVE Garden-Lower floor are a BIG Rumpus room with Fireplace and a BAR equipped with STOVE AND FRIDGE. TWO more Large Bedrooms with BUILT-IN STUDENT DESKS (2) and another FULL bathroom. At the rear is a HUGE DOUBLE Garage with Lift-up doors, cement basketball pad. The smart Living room drapes will remain. This is a BUY at $37,300 (FIRM). The upper floor has been rented for $200-p.Mo. and the Lower Floor for $150. A MINOR change will make this a LEGAL DUPLEX. (Now Zoned).

JOHN BISHOP, 479-1667
RES.: 656-2308

LOTS OF ACCOMMODATION
NEW, 4-BEDRM., 2-BATHRM.
SIDNEY, TREED, SEWERED

This fine A-FRAME entrance home in a new area, West of Pat Bay Highway, can be bought on VWRY EASY TERMS. — There is a Large Living room with L-Dining room, LARGE kitchen with SUNDECK. TWO Large Bedrooms with Full Bathroom and TWO more Large bedrooms and Full Bathroom on Lower Floor (Above street level). There is space for Den or Rumpus room as well. REAL VALUE at ONLY $28,900.

JOHN BISHOP, 479-1667
RES.: 656-2308

TWENTY LOVELY ACRES
MOSTLY LEVEL PASCTURE
PLUS MODERN FARM HOME
3 BEDROOMS AND DEN

The owner has purchased another large property and MUST SELL at once. This fine Farm property is used for raising BEEF but could make an exceptional HORSE RANCH. There is a SPRING-FED Lake and additional feeding and toolshed. In this area there is a Minimum 10-acre division, so one COULD divide the property in half. Acreage. (Developed). Has sold for approx. $5,000 an acre in this area, located in Central Saanich and just about 20 Minutes to downtown. The asking price is $110,000.

JOHN BISHOP, 479-1667
RES.: 656-2308

DRIVE BY 4186 OAKRIDGE
ATTRACTIVE LIKE-NEW
3 BEDRM.—FULL BASEMENT

You WON'T see the lovely SUNDEC Kat the rear, the DECK at the rear, the BIG BEAUTIFUL back garden, IDEAL for children, if you drive by. You ALSO won't see the Lovely Living room with EXPENSIVE carpeting over OAK as well as in the Hall and Master bedroom. The attractive, BIG kitchen has LOTS of eating space and the Living room has space for dining suite. The FULL HIGH basement has Partly finished rumpus room and small room which could be small bedroom or office. Also a DRIVEN GARAGE. CALL ME TO VIEW this GOOD BUY at $27,500.

ETTEMA REALTY
ETTEMA REALTY
ETTEMA REALTY
LTD.
1802 Cook St. — 382-7115

ONE BEDROOM
$14,900

Delightful place to live. Spacious living and bedroom. Modern kitchen and bathroom. Basement for storage. Separate garage. Nice lot in good district. All in excellent condition. Phone J. ETTEMA at 382-7115. WE TRADE HOMES.

HIGH QUADRA
$22,900

Charming 3 bedroom with full basement. White stucco exterior. Peaceful living room with fireplace. Very nice dining room in combination with kitchen. Cut sundeck. Two-car garage with cement floor, ideal for workshop too. Big lot with tool house. Terrific circular driveway and lots of parking. Phone J. ETTEMA at 382-7115. WE TRADE HOMES.

OPEN HOUSE
SAT., SUN. 1 to 6 P.M.
—1523 PEARL ST.—

Quiet street. Close to Simpsons-Sears and school. 3 Bedrooms, 1276 sq. ft. of living area. Easy care lot. Direct from builder. —629.300. 8¼% mortgage. Small down payment.

NOW BY OWNER

$25,700 or Offer. 821 Leslie

OPEN HOUSE WED.-SUN., 10 a.m.-7:30 p.m. 3 Bedrooms, plus 4th in developed basement. 1½ bathrooms, close to amenities, beautiful view. Swan Lake. 382-4392.

"OAK BAY COTTAGE"

Quaint beach cottage in Willows beach area. Buy now and enjoy your evening stroll right at the water's edge. For further particulars call:

Elsie O'Brien, 592-0809 or 386-2911
Shirley Phillips Homefinders Ltd.

RETIREMENT SPECIAL

Fantastic seaviews looking out over the water to Victoria and Esquimalt. 2 large bedrooms, fireplace, W.W. carpet and some privacy. Colwood. 478-2914.

FOR SALE BY OWNER IN SIDNEY, 6-year-old well-built home. 2 bedrooms, full basement 2 bedrooms down, stone fireplace. Double vanity bath, fenced, closed carport. Trade for country home or property or sell. 656-1502.

NEW CONSTRUCTION, 3 BEDrooms, 2 full bathrooms, wall-to-wall carpeting throughout, double garage, 1400 sq. ft. of unique modern design in a timbered setting, near the sea. By owner — 592-4000. $42,500.

250 HOUSES FOR SALE

3 VICTORIA
OFFICES

JOHN BISHOP B.Sc
REALTOR—APPRAISER
J. H. WHITTOME & Co.

WE TRADE
HOMES

BLOCK BROS. REALTORS

OPEN 9-9 AND
ALL DAY SATURDAY

OPEN HOUSES
OPEN HOUSES
OPEN HOUSES

567 LEASIDE AVE.
1.30-4:30 SAT.

Beautifully kept 1 yr. old home. No steps to front door yet it has a full bsmt. LR, DR, have w-w. Fireplace, sundeck, 2 bdrms main floor, 1 finished in bsmt. Only $23,900. A must see.

LOUISE WILTERMUTH
477-1841, 577-6307
BLOCK BROS. REALTY

OPEN HOUSE
SAT. 12 - 8
8025 ARTHUR DR.
SAANICHTON

Sheltered seafront with magnificent view of the islands and mountains. This very attractive four bedroom home is big bright and imaginative. $65,000. Owner transferred. Mrs. MacClement 477-1841 or 652-2210

Block Bros. Realty

OPEN HOUSE
Sat. 1:30-4:30 p.m.
Looking for a real
BARGAIN?
Reduced from $52,500
to $49,500
Immediate occupancy
come to!
2263 ARBUTUS ROAD
Your host
W. G. MOORE
RES: 658-8681
OFF: 477-1841
Block Bros. Realty Ltd.

OPEN 1:30-4:30
3175 EXETER RD. $58,500

Spacious post and beam home in the heart of the uplands. Kitchen with built-ins. Formal DR, LR, den, 4 or 5 BRs, rec. room, 2½ baths, 3 fireplaces, large sun decks. Landscaped lot, underground sprinklers. Urgent! All offers and trades considered. ROY ELDRIDGE 386-3231 or 477-6735.

OPEN 1:30-4:30
2875 DEAN AVE. $29,500

Brand new and in choice Landsdowne location, this 2 BR home is just being completed. Large LR and DR, sundeck off DR, DI garage with full basement. DAN NASH 386-3231 or 477-2078

OPEN 1:30-4:30
4038 MAGDELIN ST.

UVic area, 3 BR, 5x5 Duplex. Come early and make an offer. My vendor wants ACTION! The equity in your present house may be your dn. pymt.! Asking $19,900. MRS. JUDY JOHNSON 386-3231 or 477-8418

OPEN 1:30-4:30 SAT.
216 ROBERT ST.

Waterfront property with tremendous views and sandy beach! Very spacious home with large walk in closets. Presently used as 2 BRs and a 3 room furnished suite with seperate entrance and driveway. Could be 3 more BRs. Enclosed sutroom, attractive heatilator fireplace, large rec. room. Views from every room. BILL FIFE 386-3231

OPEN 1:30-4:30
3135 WOOD PARK—
COLWOOD

$32,900. Turn left at Metchosin - Sooke intersection, then immediately left again at Langholm St. and 3 blocks down to Woodpark St. In the most delightful treed area you might wish to see. 3 levels, 3 BRs and 4 pce bathroom on top level. Kitchen (Crestwood cabinets), separate DR, LR and patio to enjoy the morning sun, on main level. Rumpus room, children's play area, children's entrance, 2 pce bath and utility room on lower level, and a basement area with workshop. First class lot. Come and see this value packed home twenty min. easy driving time to the University. JIM DAVIES 386-3231 or 598-4728.

OPEN 1:30 - 4:30
402 GORGE RD. WEST

Magnificent view overlooking the Gorge Waterway and fronting the Beautification Program. 3 BRs, LR, WW, family rm, bsmt with revenue or inlaw suite. Asking $36,500. CHUMMY CRABBE 386-3231 or 383-5182.

OPEN HOUSES 1:30 - 5
3065, 3067, 3073,
GLEN LAKE RD.

New 3 BR homes — ensuite plumbing — spacious living and DRs — luxurious w-w carpeting — unique design — superior quality materials — careful workmanship — optional built-in vacuum system — excellent financing — priced from $28,500. My pleasure to show. JUNE CORBY 386-3231 or 479-2491

GORDON HEAD
BY OWNER

Country seclusion. First time on the market. Walking distance to University, schools and bus. Split level, 3 bedrooms, double plumbing, separate dining room, in-law suite. Hardtop circular drive, double garage. Lovely mature garden with fruits, flowers, vegetables, trees. Clear title. On .57 acre. Approved V.L.A. size. View by appointment.

$36,000

2224 Edgelow — Phone 477-6064

OPEN HOUSE
SAT. 1:30-4:30 P.M.
998 CLATWORTHY
$32,900
LOW DOWN

This brand new house is nearing completion and features L.R., D.R., kitchen and 3 bedrooms. HIGH basement, with room for development. Large mortgage, low lot. Your host PETER TER VEER 384-8001

ROYAL TRUST
384-8001 — 479-1588

OPEN HOUSE
CENTRAL SAANICH
Sun. June 11 - 1:30-4:30
2007 SKYLINE

Turn left off East Saanich Rd. on to Stelly's X Rd. and then left on to Seabrook. 3 bedrooms, w-w carpet, 1½ baths, landscaping, 8¼% financing, $30,900. Located on dead end street with open views. A home you must see.

Seaboard Construction, 652-2578

2-BEDROOM HOME, FULL BASEMENT, landscaped, garden, good view; close to stores, park, schools, senior citizens' centre. Quiet. No agents. 385-4869.

72 SIMS. $15,900 LOVELY PROfessionally redecorated 2 bedroom home, good sized lot, separate garage. 385-3761 or 384-9630.

JUBILEE AREA

Split level $22,000. Phone 592-3253 for appointment to view.

TRADE
Through
CLASSIFIED
DIAL 386-2121

253 COUNTRY HOMES AND PROPERTIES

WATERFRONT AND
RECREATION LOTS

SHIPS POINT

Two waterfront lots and some semi-waterfront lots have come up for sale in this popular subdivision. Power, water system, treed lots for privacy, parks sale swimming beach. Located 20 miles south of Courtenay, 30 miles north of Nanaimo. Some priced as low as $2,800 and terms as low as $20 down and $33 monthly.

DEEP BAY

four choice waterfront lots, on hydro and water system. Year round bo

265 HOUSES WANTED TO BUY

MY DISAPPOINTED BUYERS missed the home of their choice by ONE HOUR. Now they're ready to make a quick decision. If your home has these features and you wish to sell — call me — perhaps we can all end up happy.
Separate dining room
2 bedrooms
Basement preferred
(but not essential)
Good address
e.g. Simpsons-Sears
The Gorge
Fairfield
Up to $25,000
This is a genuine request and all enquiries will receive prompt "Golden Rule Realtor" service. Ask for BARRY KIRBY at 385-7761 ANYTIME.
D. F. HANLEY AGENCIES LTD.

BURNSIDE-TILLICUM HOME OWNERS
I believe I'm more qualified than most to satisfy both buyers and sellers in the area because my family and I live in our own home there. It's easier for a Realtor to sell the advantages of a residential area if he's sold on the area himself. All Realtors give competent service, but I can give you that little extra.
If the time has come for you to consider selling please talk it over with me. I can give you valuable help without obligation. Let me represent the area by representing you. Call me anytime.
MARION AGATE 386-2911
Shirley Phillips' Hometinders Ltd.

$40,000 to $45,000
2 clients wish to buy retirement homes, one-floor plan with 2 BRs den, large liv. rm., dining rm. One wants Uplands or Victoria Golf Club area. The other, any nice area with a view, partial to Lansdowne Slope. If you wish to sell your home for cash, please call GERRIE HUTTON, J. H. Whittome and Co. Ltd. 386-4271 or 386-3927 (res). P.S. Possession very flexible.

TWO PRAIRIE COUPLES
WANTED IMMEDIATELY FOR THESE PEOPLE WHO HAVE JUST ARRIVED IN TOWN — NEWER OR OLDER 2 OR 3-BEDROOM HOMES. THEY'RE LIVING IN AN AUTO COURT AND MUST LOCATE QUICKLY. CALL NOW FOR IMMEDIATE INSPECTION. JOHN JAMES WESTERN HOMES LTD. PH. 382-2157 24 Hrs.

ENGLISH LADY AND DAUGHTER
require a rural property. An older cottage would be satisfactory. Fireplace and good soil important. Some trees and seclusion preferred. Around $30,000. Please call MR. STOTHERS 386-1341 — A. E. LEPAGE BOULTBEE SWEET LTD. Hillside Shopping Centre.

WANTED
For an older couple, a nice 2 BR home in a pleasant location. House must be in good condition and they would like a nice bit of garden to putter in. Will pay up to $24,000 if necessary. ASK FOR PEPE BROWNE 386-7721 (24 hrs.).
Investors Syndicate Realty

DESPERATE
I am looking for a sincere client who wants an older home with a high basement, in the Fairfield district in the $25,000 to $30,000 bracket. No obligation if its not suitable. Please call:
385-3435 D. McCALLUM 385-3435
P. R. Brown and Sons Ltd.

2 OR 3 BEDROOMS
Client would like to see home not presently on the market. Must be in a nice district and fairly close to schools. If thinking of selling please call Mr. Belcher at 384-9335 or 382-2848 res.
A. E. BERNARD and CO. LTD.
638 Fort St. 384-9335

DESPERATE
Client has just arrived from Winnipeg with the government. Must have 3 bedrooms and dining room. Cash. Any good area. No obligation. Please call MRS. V. ROBERTS, 592-2171, or 382-6117, NEWSTEAD REALTY LTD.

CASH BUYERS WAITING TO BUY
2-3 and 4-bedroom homes. Acreage and Revenue if you wish to sell. Call DEL HOEGI, 386-7521 or 383-1640 anytime.
Boorman Investment Co. Ltd.
1111 Government St.

UP TO $15,000 DOWN, URGENTLY required for retired couple. No more than 3 steps and close to a bus route. No more than $22,000. Must be clean and comfy. Urgent call LARRY QUAGLIOTTI, 388-6231 or 479-6609, Island Pacific Realty.

URGENT
All cash offered for a newer type 3 bedroom home in Colwood or Metchosin. Call Ted Chartres Res. 385-5508 or 479-1667 24 hrs. J. H. Whittome and Co. Ltd.

CASH CLIENTS
will pay all cash or cash to mortgage for your 2 or 3 bedrm home with basement if possible. Call Victor Wong 385-2458 or 479-6569, Byron Price and Assoc. Ltd.

WANTED
For all cash small 2-bedroom home on the waterfront in Sooke area. Call: TED CHARTRES, 479-1667 or Res. 385-5508. J. H. Whittome and Co. Ltd., Royal Oak.

WE WILL BUY YOUR HOUSE for cash, if it is suitable for rental purposes. Please contact Sales Supervisor, Shirley Philips' Hometinders Ltd., 386-2911.

GUARANTEED SALE
If your property is suitable for rental or renovations and under $20,000 quickly call
IRENE DALZIEL,
388-6231 or 384-6692
Island Pacific Realty

268 LISTINGS WANTED

UP TO $60,000
Offered for 3-4 bdrm. home in Uplands, Oak Bay or Rockland. Must have utility on main floor; hot water heat preferred. LES FISHER, 477-4238 or 384-1361, Canada Permanent Trust.

THINKING OF SELLING?
Call me for an evaluation. No obligation. Proven record of sales over several years.
MR. BAXTER, 385-2471
Johnston and Co. Ltd.

270 EXCHANGE REAL ESTATE

BIG for "LITTLE"
Trade your home on a big home, with separate suite on lower level on 2 acres of beautiful treed lot high on hill overlooking Happy Valley. 3 baths, 6 bedrooms, large liv. room, plus many delightful features, only 1 year old and priced to trade at $39,000. Call:
GORDON B. MacDONALD of
JACK MEARS
OAK BAY REALTY LTD.
386-2291

TRADE YOUR CAR, VACANT LOT, etc., on one 3-yr.-old, 60' TUXEDO MAJOR MOBILE HOME with CABANA, SKIRTED, SITED at Goldstream Villa. It's like new, with fridge and stove. Only $12,900 full price. Call ALF PORCHER, 386-2955 or res. 384-5623. Mayfair Realty.

SAXE POINT SEAFRONT, BEACH and view — executive 5-bedroom, all amenities. Seperate in-law residence. $69,500, by owner — trades considered. 385-2725.

WILL TRADE $6,000 EQUITY IN Brentwood acreage — What offers? 382-2760.

271 LOTS FOR SALE

HUMPBACK RD.
OVER 2 ACRES
$1,000 DOWN
Nicely wooded. High view lot, 245' on Humpback Rd. About 450 ft. deep. Full price $6500.
D. OKKER
478-4501 EVENS.
K. WALTERS
385-2481 ANYTIME.
Swinerton, Stewart Clark Ltd.

ROOM TO SPARE
If you're looking for a building site, try this 3 acre parcel near Deep Cove. Beautifully treed, municipal water at your door, $16,500. Phone JIM WEBBER 656-5977 or Town and Country Realty Ltd., 382-7276.

21 LOTS
5 acres approved plan, on sewer, approved for city water, between two paved streets. Not on flyway. Call L. Watson, 652-2108
J. Cooney, 652-2725
BRENTWOOD PROPERTIES
652-1141

LOTS
½ — ¾ — 1 and 2 acres from $1,000 to $15,000. Down payment as low as $100. Buy a piece of B.C. A. KLENMAN, 592-1171, Town and Country Realty Ltd., 382-7276.

271 LOTS FOR SALE

SALTSPRING ISLAND LAND SAFARI!
Bargain-hunters searching for recreational, well treed, seaview lots ... ½ acre each from $1500 to $4000, ONLY 10% DOWN ... Drive over now or board FREE BUS leaving Town and Country, 8:30 a.m., this weekend, Sat. and Sun., June 10 and 11, destination Walker Hook Place, Saltspring Island. Bus Reservations, Phone 383-1638 or 537-2292. This is a first time offer!

20 LOTS NOW AVAILABLE FOR SALE
Close to University, public high school, Racquet Club and only 3 blocks from University Heights Shopping Centre. Located east of Blair St. on Larchwood Dr., Forest Rd. and Hartwood Pl. Realistically priced from $9,500 including all services and underground wiring. For further information call 477-5422 or Peter West, at 388-4181 or 477-8277.

A. METCHOSIN
3 2½-acre lots, well timbered, $5,900 to $8,300. Reduction for CASH. Down payments as low as $500.
B. VIEW ROYAL
3 building lots, Marler Drive, off Highland Road, 4 miles out on Trans-Canada $5,750 to $7,800. Water and hydro.
DESMOND HOLMES
384-8126 478-1227
PEMBERTON, HOLMES LTD.

LOVELY LOTS
½ acre. Treed. Corner of Polymede and Sooke Rd. $1000 down and $35 month. Full price $4500. OK for house or trailer.
.93 acre. Treed. Level. Close to sea on Bradley Dyne. Lovely area. Only $8500.
KEN WALTERS — 385-2481
ANYTIME
Swinerton, Stewart Clark, Ltd.

AN ACRE OF TREES
And your own stream on Finlayson Mountain. Good building site and open views. Grab this at only $6,200. Call:
MARKIE MUNN of
JACK MEARS
OAK BAY REALTY LTD.
386-2291

BROADMEAD
$13,500
Excellent building site in sunny locale with views. Underground wiring, sewer and drains. Paved streets and curbs. Vendor out of town and MUST SELL.
PHIL WARREN 385-7761
D. F. HANLEY AGENCIES LTD.

SHAWNIGAN LAKE LOT
Located on a quiet street with 66' beach access. Beach is approximately 150' away. Telephone and Hydro to property. Priced at $4,900 with good terms available.
RICK KINNIS
388-4271 477-9394
J. H. Whittome and Co. Ltd.

SEAVIEWS
Quiet cul-de-sac, sewer, water, close to clean safe beach. Wide lot among quality homes in Central Saanich. Price $10,500. Exclusive with Gray Lorenzen, 652-1038 anytime. Malahat Realty Ltd. — 743-5525, Box 40, Mill Bay.

NORTH SAANICH LARGE RURAL LOT
Across from beach access in lovely Ardmore area, $11,500. To view this sunny building site call
ERNIE WATSON
117-5339-2030
or MONTREAL TRUST 386-2111

2 ACRES — CLEARED GENTLE sloping land on Durrance Rd. Well on property. Good horse country.
DONNA PRETULA or
PETER PRIMGAARD
Shirley Philips Homefinders Ltd.
386-2911

LARGE LOTS ON THETIS Island's famous Telegraph Harbour. Good ferry service from V.I. Excellent moorage. Lot sizes 100x230'—120'x290', $7,210 - $8,190. 246-9440.

2.01-3.09 ACRE LOTS
$6,950 — $1750 DOWN
Most lots beautifully treed — some meadowland lots. Please call Mr. Rick Hawkes, Paris Enterprises Ltd., 384-0033 collect, anytime.

MILL BAY
Beautifully treed 1-acre lot with domestic water supply. $3200 — $600 down. Please call Mr. Rick Hawkes, Geneva Holdings Ltd., 384-0033 collect, anytime.

COBBLE HILL
Lightly treed ½-acre lot with water, 6 miles south of Duncan. $2900 — $750 down. Please call Mr. Rick Hawkes, Paris Enterprises Ltd., 384-0033 collect, anytime.

$5,800. LONG TERMS. MAPLE AVE. Sooke. Near Village. Treed lot, 86'x246'. All services. May be O.K. for Mobile Home. McCandless Realty 383-6111, Eves. 592-1981.

MARIGOLD AREA
Beautiful view lot on sewer, ready to build on. $8400—terms. Call Leo Pilgert, 386-7771 anytime.
Investors Syndicate Realty

FIVE TREED LOTS IN UNIVERSITY area with rock or view. Quality 3-bedroom en-suite homes. $31,500 and up. With terms. Ron Annett, builder. 382-0658.

PROPERTY WITH CHARACTER
Excellent location among expensive new homes. Seclusion, rocks, and partly treed. Call after Saturday 658-8401.

SEAWOOD TERRACE
3 beautiful treed lots in exclusive area. Drive by and see No. 4, 7 and 9. Call 383-1754 or 384-5016 for further information.

10 MILE POINT
Beautiful view building lot in a most desirable area. Close to sea. Ted Smyth, 477-5617 or 386-1361. Canada Permanent Trust.

ROYAL OAK
½ an acre. $8,500. FREDDY STARKE, 388-6231 or 384-9633. Island Pacific Realty.

SWARTZ BAY
Lovely ½ acre treed lot, perc tested. Terms available, $6,500 or nearest offer. 479-1386.

2 acres Humpback Road, open to offers. Terms available. Phone 384-1711 or 478-1983. Rhynhard Developments Ltd.

HIGH DONCASTER, BEAUTIFUL sea view, sewered, overlooking city centre, $12,500. 658-8805.

SOOKE RIVER ROAD, OVER ½ acre, 186' road frontage, $3500. 642-5626.

LARGE ATTRACTIVE LOT, HIGH Cordova Ridge, seaview, $12,500. 592-3550.

BEAUTIFUL TREED LOT WITH view, Wintwich Road, Langford. 75'x216', $6500. 478-5791.

SEAVIEW LOTS, SOOKE AREA. Perc tested and approved. $5,000 will consider terms. 642-5528.

.83 OF AN ACRE, SAANICH building lot, perc tested, $8,000. 477-4386.

½-ACRE BUCCANEER BEACH, Bowser, water view. 598-1339.

273 PROPERTY FOR SALE

GEORGIA PARK TERRACE
2.94 ACRES
With a "Million Dollar View" of Cordova Bay and the Gulf Islands, this is the finest piece of property to be offered in the Greater Victoria area for some time. It is surrounded by high quality homes and extensive development is continuing in the area. A purchaser could either hold the land until the 5-acre freeze is rescinded for this area and then sub-divide into 7 lots or be prepared to build a high quality home on one of the lots and hold the remainder. This property could be purchased for $10,000 down and terms. For further particulars please contact FRED PHILLIPS, 598-3321, Jack Mears Oak Bay Realty Ltd.

MILL BAY
WATERFRONT, ACREAGE LOTS, FARMS
Call "land specialists," 743-5525
Malahat Realty Ltd.
Mill Bay, B.C.

METCHOSIN DISTRICT
2-acre lots — $6,500 and up
REX HUGHES AGENCIES LIMITED
478-1779

½ ACRE, CENTRAL SAANICH, trees, north end Old West, $6,300. By owner. Offers considered. 652-3267.

ESQUIMALT
Apartment site, over 20,000 sq. ft., $48,000. Terms. 479-1913.

WILD UNDEVELOPED GOOD 7.3 acres Errington area. Cash, $9,500. No agents. 386-7025 mornings.

12.65 ACRES, TREED, PASTURE, pond, fenced. Lake view. Farm taxes. $35,000. 479-6749.

2 ACRES BETWEEN MILL BAY and Shawnigan, 592-6105.

7 ACRES — $47,000.
652-3511

274 PROPERTY WANTED

WANTED: 3-BEDROOM BASEMENTLESS HOUSE
In vicinity of Simpsons-Sears or University. Phone
BERT BADHAM
386-2111 Res. 383-5062
MONTREAL TRUST

WANTED: APPROXIMATELY one acre within 10 miles city. Prefer with house needing considerable work. Will pay $500 down. Preferably with agreement for sale. 385-3139 after 6:30.

VICKERY AND SONS LTD. LOTS OR ACREAGE IN ANY AREA
592-6149 592-6622

WANTED FOR CASH — LEVEL building lot, 85x160 or up ½ acre. Piped water and hydro, perc tested. Colwood area or Central Saanich. 385-2895 after 6.

APARTMENT-MOTEL, COMMERCIAL sites and sub-divideable land required. Contact Mardon Construction, 592-0995.

CASH NOW
For subdivision or development property. ALF PORCHER, 386-2955 or 384-5623. Mayfair Realty.

CLIENT WANTS LARGE OLDER HOME WITH PRIVACY. C. N. MONTAGUE, REALTORS, 384-9318 (24 HRS.).

WANTED ½-ACRE OR MORE OF wilderness anywhere between Port Renfrew and Victoria. Price to $3,000. Will pay cash. 382-0289.

280 ACREAGE FOR SALE AND WANTED

2-ACRE LOTS
METCHOSIN
Beautiful properties near the Metchosin Golf Course. Fully serviced, treed, some with views, offering seclusion and privacy. Drive out this weekend, then phone for a map of the subdivision. Priced from $12,000 with terms if desired. Directions: Out Metchosin Rd. to Pears Rd. (golf course at corner), turn right and follow signs.
LEERON INVESTMENTS LTD.
478-1974

395 WILDERNESS ACRES
Located at the mouth of Kingcome River, on Kingcome Inlet. Accessible by air or water from Campbell River vicinity. A secluded paradise, fish, wildlife. Approx. 100 acres in natural meadow, the rest mainly Cottonwoods and Hemlock. Ariel photo and maps at 1686 Hillside Ave. Asking $55,000. Call: BETTY SILVER or KAY GOODER — 386-1341.
A. E. LePAGE
BOULTBEE SWEET LTD.
Hillside Shopping Centre

WATERVIEW
160 ACRES
All accessible land in Metchosin district — waterview of Pedder, Beecher and Parry Bay. Also Lake Matheson and the Gov't Park. Total price only $90,000 with $45,000 down.
PHONE ROSS AT ROYAL
Ross Corby, 384-8001, Royal Trust Company.

WANTED
LARGE ACREAGE UP TO 640 ACRES under $300 per acre. Southern Vancouver Island. Phone ROSS at ROYAL.
ROSS CORBY, 384-8001
ROYAL TRUST CO.

100 ACRES
YELLOW POINT
1320 x 3300
800 Feet Road Frontage, 1½ miles past Yellow Point Lodge. Wild, flat land. Some roads through the property. Potential seaview. $108,500.
LEW MOILLIET, res.: 477-9251
Town and Country Realty Ltd.
382-7276

WANTED
ACREAGE
OF ALL SORTS
FOR CASH
CALL MR. HAMILTON
386-8321
WALL and REDEKOP
REALTY LTD.

SECLUSION ACREAGE
Build your own dream home on this desirable 2.72 acres of complete seclusion. To view call:
BEN PARENT
382-8117 or 382-5219
NEWSTEAD REALTY LTD.

6.73 VIEW ACRES
NORTH SAANICH, $32,600
ONE drilled well, one dug well, cleared building site, $1,600 worth of power poles included. It's all set to go! Phone Terry Eden or Harry Wright 382-2157 (anytime). Western Homes Ltd.

WOODED WONDERLAND
A full acre on Curteis Point within walking distance of ferries, marinas and the best fishing and boating. Perc. tested, watermains.
ASKING $10,700
656-4000 K. DROST 656-2427
SAANICH PENINSULA PROPERTIES LTD.
SIDNEY, B.C.

DEEP COVE ACREAGE
Approx. 18 ac. on Chalet Rd. with 1200 ft. on road frontage. Treed. Excellent for privacy and holding property.
Asking $3,500 per acre. Call Len Watson 652-2108, Brentwood Properties Ltd., 652-1141.

SAANICH
(WITHIN 9 MILE CIRCLE)
5 acres uncleared and treed — guaranteed to perc test — will consider trades. Good holding property. Asking $18,500. Lee Forbes, 385-1431 anytime. Quadra Realty Ltd.

2 ACRES
Build a home with seclusion on this beautifull treed lot with prestige homes in the surroundings. Asking only $9,500. To view please call MR. DYER 384-8001 anytime. Royal Trust Company.

CASH
For property in the Greater Victoria area including Colwood and Metchosin
KASAPI CONSTRUCTION CO. LTD., 386-6191

ACREAGE FOR SALE?
Large or small, with or without home, building lots, etc. Call GEORGE CHAN, the specialist in Land. 386-2955. Mayfair Realty.

MOBILE HOME LOT, NEARLY 2 acres, lightly wooded, well drained. Quiet residential area. Mill Bay area. Call owner. 743-9711.

150 ACRES
Glen Lake area on Sooke Rd. Trees, 2 lakes, creek, springs. Aubrey Grimshaw 386-2911.
Shirley Phillips' Hometinders Ltd.

LOVELY MEADOW LOT OF APproximately ½ acres with year-round brook. Fronts on 2 roads. Mill Bay area. Call 743-9711.

2 CHOICE ACRES, DEEP COVE area, new well, perc. tested. 656-2194.

285 UP-ISLAND PROPERTIES

LARGE BUILDING, WITH FRONTAGE ON ISLAND HIGHWAY, FEATURES CAFE AND ADDITIONAL ROOM FOR GROCERY STORE AND WAREHOUSING AREA. 3-BEDROOM SUITE ABOVE BUSINESS.
ONLY $38,000 ON TERMS
ROY ERICKSON REALTY LTD.
460A 6th STREET
COURTENAY, B.C.
334-2487 DAYS
339-2931 EVES.

FABULOUS MAPLE BAY
6 miles from Duncan, 2 ½-acre lots. Words fail me to describe these gorgeous view lots of Maple Bay and surroundings. Amenities consist of extremely well maintained marina, fisherman's paradise, water skiing, boating, tennis, schools, etc. Area of lovely homes. Excellent value $9,500 each. OLIVE L. MARTIN, Block Bros., 386-3231.

LADYSMITH
Treed lots—seaview—2 acres plus Price $4800.
BRUCE McILROY, 384-8001,
Royal Trust Company.

285 UP-ISLAND PROPERTIES

OPPORTUNITY!
RETIREMENT or INVESTMENT
Excessive income tax forces Owner Developer of beautiful, new CANYON HEIGHTS ESTATES in QUALICUM BEACH, B.C. to offer 30 of remaining large treed Residential Lots at only:
$100.00 down — $40.00 per month.
(F.P. $3,950 to $4,950)
ACT NOW ... V.L.A.-SIZED LOTS WITH:
—Black topped roads
—Garbage Collection
—City Water
—Fire Protection
—3 blocks to Beach
—Near Golf Courses; Boat Basin and Launching Ramps.
A Representative will be on the Site daily 10 a.m. till 6 p.m. until quota sold.
3 blocks off Island Highway on Garrett Road in Qualicum Beach.
PHONE OWNER-DEVELOPER at 752-6341 or write "CANYON HEIGHTS ESTATES, P.O. Box 518 QUALICUM BEACH, B.C.

WATERFRONT AND VIEW
Southern slope, large beautifully treed properties on water system, mid-way between Nanaimo and Parksville. Turn off at Nanoose Texaco and watch for the GARRY OAKS sign. Priced from $5,000. For properties of all types see VAN HORNE REALTY LTD., 149 Alberni Hwy., Parksville. Phone eves. 752-9570 and 248-9953.

SHAWNIGAN LAKE
This weekend our land sales office at The Shawnigan Inn will be open. Fully-serviced property available plus club facilities. Call Arthur Brock, 743-2312. Shawnigan Inn or drop in for a visit this Saturday or Sunday to Shawnigan Beach Estates.
WESTLAND REALTY LTD.,
1701 W. Broadway
Vancouver. 736-7358

YACHTSMEN . . . FISHERMEN
One-bedroom cottage overlooking Ford's Cove, Hornby Island. Free moorage, and all marine facilities at Government wharf. $14,500.
Nanaimo Realty (Courtenay) Ltd.
— 339-2728 or
Betty McQuinn — Evenings — 339-2786.

COWICHAN LAKE
The best recreational area on the Island. A 2-bedroom full basement home, built last year. Over ½ acre level lot. Fantastic views in any direction. Asking $27,500. Good terms, and we invite trades.
B. SIMONS 386-1341 res: 652-1731
A. E. LePAGE BOULTBEE SWEET LTD.
Hillside Shopping Centre

IDEAL RETREAT OR INVESTMENT. ½-acre lot with view overlooking Georgia Strait, located between Bowser and Deep Bay. Beautifully treed with second growth evergreens. 25' motor home in good running condition. 16' fibreglassed plywood boat, Glen-L with trailer and 15 hp. Evinrude motor. Priced for quick sale at $7500. 479-5316.

BEST WELL
ON NORTH PENDER
Beautifully treed lot 70'x170'. 5 min. walk from ferry. Turn left on McKinna, look for sign on property. PHONE SHIRLEY MOLLBERG, JULIE MANNESS 386-2911 anytime. Shirley Philps Homefinders Ltd.

20.1 ACRES BY OWNER—$12,000
9 mi. north of Courtenay, on paved road; partly treed, has year-round pond. A private summer retreat or potential farmstead. 338-8336. 1630 Cliffe, Courtenay, B.C.

LOTS FOR SALE.
Cobble Hill area. 3 lots each 50x132, full price $4,000. JIM DAVIES, BLOCK BROS. REALTY, 386-2231.

290 FARMS FOR SALE AND WANTED

WANTED MINI FARM, SECLUDED, with small solid home. Could trade. Call 478-1894. No agents.

293 GULF ISLANDS PROPERTIES

PENDER ISLAND
IDEAL FOR SYNDICATE
102 acres of rolling farm land. 2600 feet of waterfront with superior, secluded, sandy beach. $150,000.
—Browning Harbour waterfront with nearly new SUBSTANTIAL and exciting A-FRAME, also cottage. $53,000.
—Garden nursery business with store, greenhouse, stock, equipment and 5-bedroom, 2-bathroom home. Serving the outer Islands. $40,000.
—40 acres. Very attractive land near all facilities. Good potential for hobby farm, or subdivision. $45,000.

MAYNE ISLAND
—Georgina Pt. home site with cleared road. Piped water. $6,000.
—125' of waterfront, Campbell Bay. Mt. Baker view. $14,500.
JEAN KILGOUR
Phone Pender 629-3562 or Ettema Realty, 1802 Cook, Victoria, B.C at 383-7115.

LOVELY LAKESHORE
Over 1 acre with a fairly new exceptionally well built home in a picture setting. Treed property and 128 feet of waterfront!
Small dock plus float and diving board. Tremendous water supply. Summer cottage on property. Double garage plus extra carport. Three-bedroom home. Large stone fireplace in both the large living room and the 35x13 rec. room. Wiring and plumbing designed to last for years. Situated on Salt Spring Island and open to offers on $46,500.
To view call:
G. WILLISCROFT K. ROBINSON
386-1341, 24 Hr. Service
A. E. LePage Boultbee Sweet Ltd.
Hillside Shopping Centre

HORNBY ISLAND
SANDPIPER BEACH
From $16.50 down, $16.50 monthly for ¼ acre lots. Some wooded, close to good beach. Island has large acreage, Government Park, horseback riding, bike trails, excellent salmon fishing. Ideal cabin site or investment lots. For information and brochures, contact Frank McLaughlin, c-o Nanaimo Realty Co. Ltd., Box 519, Nanaimo, B.C. or phone 754-2311 or eves. 390-4334.

SALTSPRING ISLAND
LAND SAFARI!
Bargain-Hunters searching for recreational, well treed, seaview lots ½ acre each from $1500 to $4000, ONLY 10% DOWN ... Drive over now or board FREE BUS leaving Town and Country, 8:30 a.m., this weekend, Sat. and Sun., June 10 and 11, destination Walker Hook Place, Saltspring Island. Bus Reservations, Phone 383-1638 or 537-2292. This is a first time offer!

GULF ISLAND ACREAGE
41 ACRES, ALL OPEN SEAVIEW. Absolutely prime property with gentle southerly slope. Parklike pasture land with nice clumps of standing trees. Newly drilled well producing approx. 900 gal. per hour. Regular hourly ferry service. Hydro and phone available.
FULL PRICE, $110,000
Cash, trades or terms considered
S. W. ANDERSON LTD.
777 Broughton
384-9328 Res. 382-6917

HORNBY ISLAND
White sand beach lot, located on WHALING STATION BAY, close to Gov't Park. Beach safe for children, level, no bank, treed, ideal for camping or summer cottage. Price $11,000. For information phone or write Frank H. McLaughlin, evenings, 390-4334, weekends, 335-2543. Hornby Island. Nanaimo Realty Co., 17 Church St., Nanaimo, B.C. Phone 754-2311.

65 NATURAL SECLUDED ACRES. Large ocean front. Good investment or retirement opportunity. 1-3 interest available. 731-2641, 683-1735. Vancouver.

SATURNA ISLAND
Lovely waterfront lot (95x338), facing Lyndon Channel. Price $16,500. 656-1154 MR. ELWELL 477-5998
Gordon Hulme Ltd., Sidney

BEFORE THE JUDGE

A heroin user was sentenced in provincial court Thursday to four months in jail and placed on two years' probation for possession of a narcotic.

Robert Earl Reynolds, 22, of 581 Ker, was arrested March 2 with one cap of heroin in his possession and fresh needle tracks on his arm.

He was apprehended after leaving a grocery store and struggled with police before he was taken into custody.

* * *

Richard Andrew Williams, 22, of 2531 Dowler Place, was sentenced to 30 days in jail for theft involving less than $50.

Williams shop-lifted a $20 totem pole from The Bay, 1701 Douglas, May 26, and a bottle of vanilla extract from a small grocery store two days later.

* * *

Kevin M. Tolmie, 22, of 3 Alma Place, was fined $450 for possession of marijuana. Police found ¼ ounce of the narcotic in a search of the accused's home June 7.

* * *

George Chemnitz, alias Becker, 68, of 1010 Queens, was sentenced to a nominal one-day jail term for theft of a 100-foot measuring tape from a parked truck May 23.

* * *

Three men were fined and given driving suspensions in traffic court for impaired driving.

They were John Frederick Pound, 26, of 216 Menzies; Daniel Robert O'Brien, 31, of 910 Jersey; and Eric Bruce Rosenberg, 24, of 1277 Denman.

DEPARTMENT OF INDIAN AFFAIRS AND NORTHERN DEVELOPMENT
SEALED TENDERS will be received by the undersigned until 2:00 P.M. (PDT) on June 30, 1972, for the construction of 2,835 lineal feet of roads; installation of 2,975 lineal feet of gravity sewer mains; 1,640 feet of sewer services; one concrete septic tank; and 300 lineal feet of sewage outfall, at Kitasoo Indian Reserve No. 1 (Klemtu), located approximately 75 air miles northwest of Bella Coola, in the Bella Coola Indian District, B.C.
Tender forms, specifications and drawings will be exhibited at Room 461—325 Granville Street, Vancouver 2, B.C., from June 9, 1972, and at the office of the District Supervisor, Bella Coola Indian District, Box 235, Bella Coola, B.C.
Sets of documents are obtainable from these locations upon deposit (refundable, of a $25.00 certified cheque, payable to the Receiver General of Canada. Tenders must be submitted on the forms provided and according to the conditions set forth therein. The lowest or any tender not necessarily accepted.
W. G. Robinson, P. Eng.
B.C. Regional Engineer

NOTICE TO CREDITORS
ESTATE OF CHARLES WILSON, deceased, late of 2019 Wilkinson Rd., Victoria, B.C.
Creditors and others having claims against the said estate are hereby required to send them duly verified, to the PUBLIC TRUSTEE, 635 Burrard Street, Vancouver 1, B.C., before the 30th day of June, 1972, after which date the assets of the said Estate will be distributed, having regard only to claims that have been received.
CLINTON W. FOOTE,
PUBLIC TRUSTEE

NOTICE TO CREDITORS
ISABEL deGOLIER THOMSON, formerly of No. 3 - 2708 Satellite Street, in Victoria, British Columbia.
NOTICE IS HEREBY GIVEN that creditors and others having claims against the estate of the above deceased are hereby required to send them to the undersigned Executor at P.O. Box 580, Victoria, B.C., before the 8th day of July, 1972, after which date the Executor will distribute the said estate among the parties entitled thereto having regard only to the claims of which it then has notice.
The Royal Trust Company,
Executors,
By Cox, Taylor, Holmes
and Berger,
Its Solicitors.

DUNCAN FARMER AUCTION
ANNUAL HORSE SALE
JUNE 9
7:00 p.m. Sharp
30 to 40 Horses—
Plus Tack
For information phone
748-9396

LUNDS
926 Fort St.
AUCTION
Tomorrow, 9:15 a.m.
View Today Until 5 p.m.
Tomorrow from 8 a.m.
1971 VOLKSWAGEN CUSTOM BEATTLE
Reasonable Reserve
Sale Time 9:15 a.m.
FURNISHINGS—RUGS
700 Model 70 h.p. Mercury Outboard — Electric Start
WORKSHOP OF TOOLS
36" HOMECRAFT"
Wood Lathe and Motor
Powered Table Saw
Disc. Sander
Large Selection of Hand Tools
Aluminum Extension Ladder, Pembroke Bathtub, Camping Equipment, Bird Baths, Fishing Gear, Etc.
From Crown Assets
Large Aluminum Cooking Pots, 75-Cup Perc., Etc.
LUNDS
386-3308

More Irish Deaths

From AP-REUTER

BELFAST (CP) — Bombs and gunfire took three more lives in Northern Ireland during the night.

One victim was a 24-year-old married woman who was killed by a hail of machine-gun fire which tore through the car she was sitting in in the Catholic Andersonstown district. Her body was delivered to a nearby police station by a cabdriver who said he was held up by armed men and given the corpse.

The other two victims were a 61-year-old police inspector who strayed a few yards from the Republic of Ireland into the North to deal with a package of explosives and a 19-year-old building worker shot dead on a construction site in Belfast.

In a political development, a former cabinet minister resigned from the Unionist party, which governed Northern Ireland before Britain recently took over direct rule.

Robin Baillie quit apparently in concern that the party was moving toward a closer alliance with the militant Protestant Ulster Vanguard movement.

Vanguard leader William Craig last week was appointed to the Unionist party policy committee. Several moderates like Baillie are reported to fear the party sooner or later will join completely with the Vanguard.

The police inspector who died was Samuel Donegan, 61, who crossed the border to investigate two packages left on a road in Ulster. A young Irish army officer, Lieut. Sean Gallagher, 21, was seriously injured when the package containing the bomb exploded. Police in Belfast said the border between Ulster and the Irish republic is hard to pinpoint in some areas and the men may not have known they crossed the frontier.

The deaths brought Northern Ireland's death toll from three years of violence to 360. More than 150 persons have been killed this year.

A soldier was injured when three blast bombs were thrown at an armored personnel vehicle in Belfast. In eight other incidents throughout the city, 17 shots were fired and three bombs were thrown at army and police posts.

VANCOUVER ENTRIES

FIRST RACE —Claiming, $1,400, for four-year-olds and up, six and one-half furlongs:
Rapid Reward (McMahon) 122
Lord Kudu (Chabara) 122
Count Chevalier (Hamilton) 122
Supreme Silence (McLeod) 119
Man in Silk (A. Smith) 117
Little Trojan (Furlong) 117
Canadian Blue (Cuthbertson) 119
Sticky Thicket (Sandoval) 122
Gayguna Tof (Leblanc) 117
Stock'm (K. Smith) 119
Also eligible:
Sara Safial (Brownell) 117
SECOND RACE — Claiming, $1,400, for two-year-olds, nursery course:
a-Annuity (Cuthbertson) 118
Magic Chain (Giesbrecht) 113
High Blue Sea (Terry) 113
Humming (McMahon) 113
Taranna (Sandoval) 113
Winning Spree (no boy) 113
Pallas Anne (Furlong) 113
Poo Koo (Arnold) 113
Quarter Table (no boy) 113
Fair Draw (Blanco) 116
Also eligible:
a-Be Dixie (Cuthbertson) 118
a—J. Haiket entry.
THIRD RACE — Allowance, $1,400, for two year-olds, nursery course:
Steady Eddie (Arnold) 120
Winning Wonder K. (Estabger) 113
Cary Beau (Terry) 115
Malibu Ruler (Rawson) 120
Tough Boss (hamilton) 115
Deception Pass (Giesbrecht) 115
Yelta (Brownell) 120
Curly G (Blanco) 115
Sunset Road (K. Smith) 115
Strong Item (Olguin) 115
Also eligible:
Palingenesis (Chabara) 115
FOURTH RACE — Claiming, $1,400, for three and four-year-olds, six and one-half furlongs:
Pappas Kay (Blanco) 113
Craig D. Jr. (Terry) 122
Fathers Plum (Cuthbertson) 113
Apollo Mac (McCowan) 109
McGraw (no boy) 119
Crystal Comet (Sandoval) 117
Amaweeta (A. Smith) 114
Dandy Roman (Leblanc) 114
FIFTH RACE — Claiming, $1,600, for three-year-olds, six and one-half furlongs:
Edith's Boy (Blanco) 112
Highland Belle (Hamilton) 112
Brennan (McMahon) 117
Lory Brand (Sandoval) 112
Sailor's Quest (Cuthbertson) 117
Delta Jay (Chabara) 117
Moda Morn (Leblanc) 107
Mr. Slick (McLeod) 114
SIXTH RACE — Allowance, $3,000, for three-year-olds and up, six and one-half furlongs:
Classy Imp (A. Smith) 115
Mildennall (Olguin) 111
Carry Sabers (Furlong) 114
Proud Admiral (Terry) 114
Arctic Search (Arnold) 115
Beau Cecil (Frazier) 111
Brandy Magic (Hamilton) 115
Labaron Rouge (Sandoval) 111
Helkey (Chabara) 115
SEVENTH RACE — Claiming, $1,600, for four-year-olds and up, six and one-half furlongs:
Jakshot (Leblanc) 109
Four and Score (Chabara) 119
Falarong Rigel (McMahon) 116
Centennial Czar (Frazier) 119
Court Request (Inda) 115
Pobrecito (A. Smith) 110
Union Valley (Hamilton) 111
Comax (Frazier) 116
Mr. Jeff D. (Cuthbertson) 116
Fabled Dancer (no boy) 114
b—Entry.
EIGHTH RACE — The Spring Fashion Handicap, $5,000 added, for three-year-olds, one and one-sixteenth miles:
Moon Golfer (Blanco) 116
Madly Magic (Hamilton) 121
Sensitive Rebel (Giesbrecht) 113
Decidedly D(Frazier) 118
Royal Express (Arnold) 111
Garrys Choice (Rawson) 112
Nine O'Clock Gun (Chabara) 115
NINTH RACE — Claiming, $1,400, for four-year-olds and up, one and one-sixteenth miles:
Mix The Martini (Furlong) 120
Bold Bruce (McMahon) 117
Alfo A (no boy) 115
Set Your Sights (Blanco) 120
Control Me (Hamilton) 120
Tonga Con (McCowan) 107
Dixie Gent (no boy) 110
Powers Creek (Chabara) 120
Handsome Chief (Leblanc) 112
Kay Dee Q(Frazier) 118
Also eligible:
Carmellos Diamond (McLeod) 112
Mini Charger (A. Smith) 116

B.C.

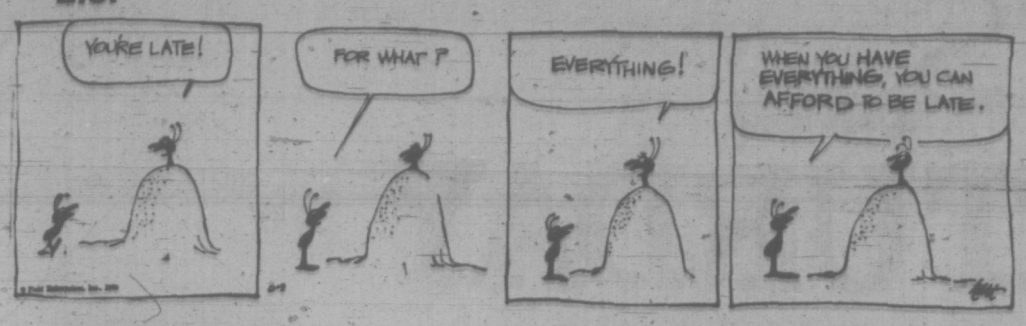

MARMADUKE

"I realize it's your turn, Ma'm, but....!"

THE FAMILY CIRCUS

"I almost forgot what you look like, Mommy, but NOW I 'member!"

GARDENING
hilda beastall

A Weekly Sowing Keeps Fresh Lettuce on Table

With the soil warming daily, the succession sowing of vegetables can be taken care of in a few minutes of each evening, if the rows have been raked and kept dampened previously.

Lettuce is one of the chief crops to sow each week, for no family can cope with a 30-foot row no matter how much they like lettuce.

A pinch of seed sown in a one-foot space each week, the thinnings ransplanted between other slower growing plants like tomatoes and cabbages, will result in a constant supply of fresh, tasty salad lettuce.

By sowing three or four different kinds, you will further avoid monotony in both appearance and taste.

* * *

The lettuce best known to the new gardener will be the hard-headed lettuce sold in supermarkets because it is durable enough to stand shipping and much handling in the stores.

Since most of the green leaves are stripped off when they become limp with age, what remains when purchased is just the bleached tight heart.

If you want to grow head lettuce, try one of the Boston type or Great Lakes. You can use it when about half mature, for then the green leaves will still be edible and the head will be only half formed. It will be greener and more delicately flavored. Once you eat it this way you are likely to use all your stock before maturity . . . The so-called leaf lettuce comes in several varieties, some are smooth leaved, others curly; some have bronze tinted oakleaf-shaped leaves, others are like green oak leaves.

All are superior in flavor and texture to purchased head lettuce. While called leaf lettuce, many form what I call soft heads of creamy green, delicious to contemplate when served whole on a salad plate with mounds of grated carrot and grated nuts.

* * *

Top with a spoonful of yogurt or sour cream as a dressing. The more color in the lettuce the less you will need prepared salad dressings, for the flavor is there in the green or bronze leaves. Only with a colorless head lettuce, stripped of all its green leaves is a fancy, highly seasoned dressing wanted.

The Bibb type of lettuce, Saladbowl, Tom Thumb, Buttercrunch, Butter King are all good leaf lettuce varieties; Oakleaf has been listed for years and Cos varieties are occasionally seen here.

Since the lettuce we grow needs only the briefest washing to remove insects and soil, it is enjoyed within minutes of being pulled from the garden.

Though research does not yet tell us the comparable nutrition values of fresh and transported vegetables, we soon discover the flavor value of the garden fresh product.

CRYPTIC CROSSWORD

ANSWER TO THURSDAY'S PUZZLE

ACROSS
1 Sack
3 Triangle
8 Eats
9 Aversion
11 Made advances
13 Relays
14 Stroll
17 Putting-green
20 Waited on
21 Zany
22 Minatory
23 Brae

DOWN
1 Streamers
2 Citadel
4 Revive
5 Apron stage
6 Guise
7 Eons
10 Easy street
12 Blantyre
15 Open-air
16 Indoor
18 Union
19 Swim

CLUES

ACROSS
3 Game bird is all ruffled (9)
8 Part of a business house reserved for the employer (4)
9 Tropic island produce (9)
10 If I get time I must go to this place (6)
11 Gymnastic animal (5)
14 A considerable opening for Charles before the first of March (5)
15 Adjust the sails or dock (4)
16 Gather in great numbers for a service (5)
18 Finally borrowed and got into debt (4)
20 Pursue a certain line (5)
21 Is old, perhaps, but dependable (5)
24 It's not hard to hold out (6)
25 Bad enough to cause alarm (9)
26 Company in the money (4)
27 She dispatches illegally (9)

DOWN
1 Not much reason for doubt (9)
2 Thinks time and dates are wrong (9)
4 Their ancestors held Persia (4)
5 It's noted for its slowness (5)
6 Confront with a small account charge (6)
7 She's adorable but not outwardly capable (4)
9 It won't stop you reading for long (5)
11 There's nothing hard about this pile (5)
12 Youngster who works on commission? (6, 3)
13 Cigar-band? (5,4)
17 Though well-tempered may be cutting (5)
19 Followed in a persistent way (6)
22 Bury for most of the winter (5)
23 Better half of a Teutonic union (4)
24 Boats wrecked by a wind (4)

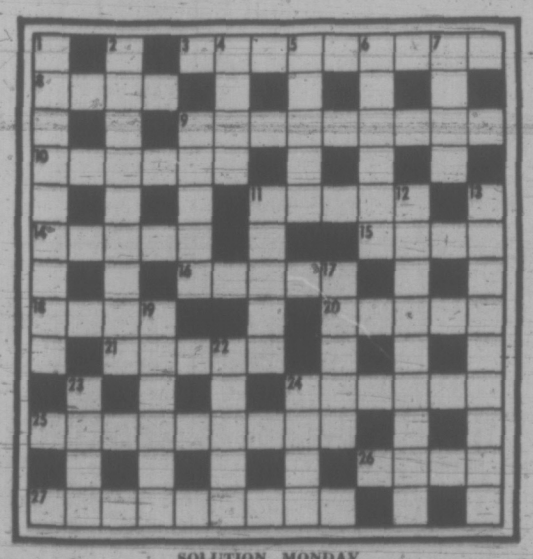

SOLUTION MONDAY

The Bridge Expert

By FRED KARPIN

What the result would have been if our South declarer had indulged in a bit of deception at trick one in today's deal, no one will ever know. However, South played mechanically, and as a consequence lost his contract.

Neither side vulnerable. South deals.

NORTH
♠ A Q 5
♡ A 8 7 3
◊ A 8 6
♣ 5 4 2

WEST
♠ 8 7
♡ Q 6 2
◊ Q J 10 4
♣ K Q J 9

EAST
♠ J 9 6 4 2
♡ J 10 9 4
◊ 9 5 3
♣ 8

SOUTH
♠ K 10 3
♡ K 5
◊ K 7 2
♣ A 10 7 6 3

The bidding:

South	West	North	East
1 ♣	Pass	1 ♡	Pass
1 NT	Pass	3 NT	Pass
Pass	Pass		

Opening lead: King of ♣.

West's king of clubs opening lead was captured by South's ace. As South viewed the setup, his only chance of making the needed ninth trick was to establish the fifth club. He was right in his thinking.

At trick two, declarer played back a low club, West's nine winning as East discarded the spade deuce. Perceiving that he would create a winner out of South's fifth club if he continued this suit, West now shifted to the queen of diamonds, which was taken by South's king. A third club lead was then made, and captured by West's jack.

The jack of diamonds was led next — and declarer was doomed. All he could make were the eight tricks with which he had started. When play had ended, West had made three club and two diamond tricks.

How different the outcome might have been if South had permitted West's king of clubs to have captured the opening lead, dropping the seven of clubs from his own hand. As West would almost surely have viewed the situation, South's play of the seven, combined with East's play of the club eight, would have tended to indicate that East's eight-spot was a "come on" signal, urging West to continue leading the club suit.

If West then led the club queen at trick two, declarer would have obtained the timing needed to make a winner out of his fifth club. He would have captured this second club lead with his ace, after which he would promptly have returned a third club, West winning.

West's shift to a diamond would now be belated. South would win this trick with his king, and return a fourth club, driving out West's last stopper in this suit. South's fifth club would now be tablished as a winner, and would become his game-going trick.

FUN WITH FIGURES

By J. A. H. HUNTER

"Its Ann's birthday, eh?" said Mike. "What did you give her?"

"Just money, as usual," replied Joe. "Started her birthday the year we hired her. A dollar for each year of her age, and I've done that every year since."

Mike nodded. "A buck more each year. It mounts up."

"Sure does," Joe agreed. "In fact what she got today was exactly a seventh of the total for the previous years."

How much was that total?

(Answer Monday)

Yesterday's answer: SALMON was 1006337.

$1.5 Million Lod Relief

TOKYO (UPI) — Japan may hand out as much as $1.5 million to victims and relatives of the terrorist massacre at Tel Aviv's Lod Airport.

Three Japanese apparently hired by an Arab guerrilla organization opened up with guns and grenades at the airport May 30, killing 24 persons and wounding more than 80. Two of the terrorists were killed.

PEANUTS

BROOM-HILDA

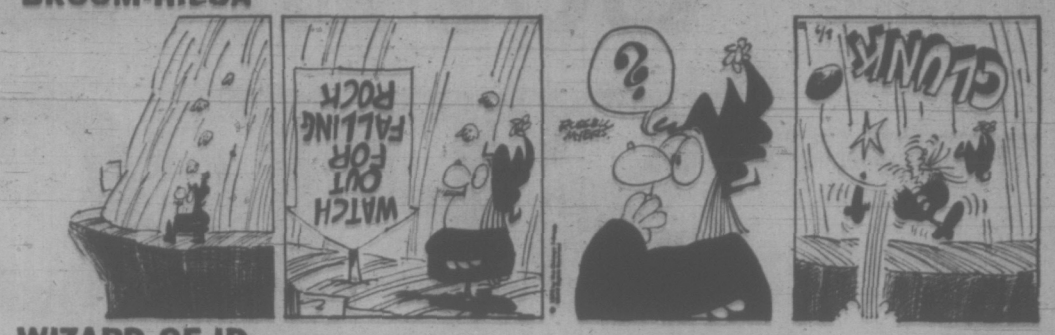

WIZARD OF ID

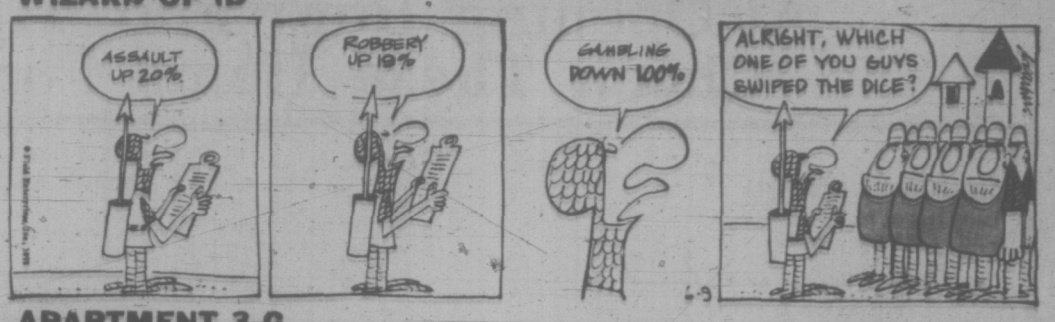

APARTMENT 3-G

MISS PEACH

EB AND FLO

POLLY

NANCY

MUTT AND JEFF

MARK TRAIL

EATON'S Downtown

Store Information 382-7141

SUPER SATURDAY SPECIALS

Personal Shopping Only

Please, No Phone or Mail Orders

At Opening Hour and 'Till 10 a.m. If Quantities Last
Check These Items For Father's Day Gift Ideas

Reg. 4.29
Sportsmen's Hatchets
Drop forged high carbon steel hatchets with fibreglas handle. Comes with leather covers.
Opening Hour Special, each **2.29**
Hardware, Lower Main Floor

For Dad
Leather Billfolds
A very special saving on these Canadian made morocco leather billfolds. Or choose a boxed set of billfold and matching key case. Limit one per customer.
Opening Hour Special **1.99** and **2.99**
Leather Goods, Main Floor

By Westclox
Electric Alarm Clocks
Compact square alarm clocks with full figure luminous dial, red sweep second hand, ivory plastic case.
Opening Hour Special, each **5.99**
Watches, Main Floor

Men's Swim Trunks
With back riser, 5-inch leg, drawstring waist. One large button pocket on leg, one key pocket inside. Contrast stitching. Quick drying. Denim blue or medium blue. S.M.L.XL. Limit 1 per customer.
Opening Hour Special, each **3.99**
Downstairs Budget Store

Clearance
Men's Socks
Included are wool blends and nylon. Mostly ankle length. A large variety of colors to choose from. Sizes 10-12.
Opening Hour Special, pair **79c**
Men's Wear, Main Floor

½ Price
Men's Slippers—Reg. 5.98
From a renowned manufacturer, blue or red plaid corduroy uppers, quarter leather covered foam sole. Completely washable. Sizes 6-12 collectively.
Opening Hour Special, pair **2.99**
Men's Shoes, Main Floor

Reg. 7.00
Men's Pyjamas
Cotton broadcloth pyjamas with drawstring waist. Regular cut. Choose from stripes or plains in sizes S.M.L.XL.
Opening Hour Special, each **2.99**
Men's Wear, Main Floor

Reg. 12.95-15.00
Men's Casual Slacks
Clearing from regular stock, an assortment of cottons and polyester blends in the latest styles and colors. Broken sizes 32-44 in the group. Sorry no alterations.
Opening Hour Special, each **7.88**
Men's Wear, Main Floor

Save Now on Batteries
Reg. 30c. C & D Cell batteries.
Opening Hour Special, each **15c**
Reg. 25c. Penlite AA cell batteries.
Opening Hour Special **4 for 49c**
Reg. 69c. 9-volt batteries.
Opening Hour Special, each **35c**
Records, Main Floor, Home Furnishings Building

Reg. 7.00
Cuff Link Sets
Make a set your gift to Dad on Father's Day. Cuff link sets with matching tacks and bars. Included are Mother-of-Pearl, white, smoked and colored stones.
Opening Hour Special, set **3.49**
Men's Wear, Main Floor

Reg. 2.25
"Old Spice"
Shower soap with cord. Dad would love one or two of these on Sunday June 18th. Limit 2 per customer.
Opening Hour Special, each **1.29**
Toiletries, Main Floor

Summer Savings on
Men's Pyjamas
Cool, comfortable cotton broadcloth pyjamas are regular cut, have drawstring waist. S.M.L.XL. in the group, assorted stripes and patterns.
Opening Hour Special, each **2.99**
Men's Wear, Main Floor

Reg. 3.25
Color Slide Film
35mm 20 exposure roll. Processing included. Limit 2 rolls per customer.
Opening Hour Special, each **2.09**
Cameras, Main Floor

Reg. 3 for 1.95
"Golfmaster" Golf Balls
Super tough distance ball. Made in Canada. Limit 6 per customer.
Opening Hour Special **3 for 1.33**
Sporting Goods, Main Floor, Home Furnishings Building

Clearance of
Men's Shirts
Sport shirts and dress shirts, all with short sleeves. Permanent press. Stripes, patterns or plains in assorted colors. S.M.L.XL and 14½-16½. Limit 2 per customer.
Opening Hour Special, each **1.99**
Downstairs Budget Store

Reg. 4.00-6.00
Riviera Sunglasses
Pick a pair for your Dad for Father's Day from this large assortment of styles and colors.
Opening Hour Special, each **2.99**
Drugs, Sundries, Main Floor

Reg. 36.00
Philips Cassette Recorder
Model 1320 with push button operation, automatic level control, dynamic microphone, high speed forward and rewind, total solid state. Limited Quantity.
Opening Hour Special, each **24.95**
Stereos, TV's, Main Floor, Home Furnishings Building

Reg. 5.99
Men's Pyjamas
Permanent press flannelette pyjamas with contrast trim. Machine washable. Assorted colors and patterns. Sizes A, B, C, D, E. Limit 1 per customer.
Opening Hour Special, each **3.99**
Downstairs Budget Store

Reg. 2.89
Golfing Gizmo
Popular gizmo that improves your game from 3 to 5 strokes. Can be used in your yard or parkway.
Opening Hour Special, each **2.47**
Sporting Goods, Main Floor, Home Furnishings Building

Reg. 59c
Firestarters
For easier camping convenience, and backyard barbecues, solid firestarters in cube form. 70 cubes per pkg. Limit of 1 pkg. per customer.
Opening Hour Special, pkg. **39c**
Housewares, Lower Main Floor

These on Sale ALL DAY if Quantities Last 9:00 a.m. to 5:30 p.m.

PERSONAL SHOPPING ONLY, PLEASE

Reg. 4.98
Beach Towels
Thick terry towel in large 36"x70" size. Colors of red/yellow/green, orange/purple/turquoise, or brown/turquoise/green.
Special, each **3.99**
Household Linens, Third Floor

Reg. 169.95
Rockwell 9" Table Saw
For Dad's workshop, a table saw with 2¾" depth of cut, large 22"x50" table with extension. Motor and stand extra.
Special, each **149.99**
Hardware, Lower Main Floor

Check These Specials — Then Hurry to Eaton's

Reg. 4.95
Men's Kits
Give your Dad one of these black vinyl kits with handy zipper lid. Large size. Great for travelling!
Special, each **2.99**
Drug Sundries, Main Floor

Polaroid
Color Pack IV Camera
For black and white prints in 15 seconds, or color prints in 60 seconds. Has automatic light settings for outdoors, built in flash cube socket for indoor pictures, built in developing timer. Special, pack **26.95**
Cameras, Main Floor

6½" Long
Daiwa Fishing Rods
Reg. 8.95 Two-piece folding trolling rod. Solid Chass construction—rubber butt.
Special, each **5.98**
Sporting Goods, Main Floor, Home Furnishings Building

By Tecomaster
¼" Electric Drill
2000 r.p.m. 2.5 amps. Buy one now for Dad for Father's Day.
Special, each **9.99**
Hardware, Lower Main Floor

45-Pce. Dinnerware Sets
Imported fine china. Service for 8. Two patterns to choose from "Glen Ellyn" or "April Rose". Dainty floral designs in pink or blue.
Special, set **29.99**
China, Main Floor, Home Furnishings Building

Reg. 5.95
Barometers
A handsome addition to Dad's den, a barometer in a ship wheel design. Or for his desk or office. Save now. Special, each **4.89**
Cameras, Main Floor

Reg. 10.98
Home Hobby Soldering Kit
A 13-pce. kit for woodburning, electrical repairs and dozens of other uses. Special, kit **7.98**
Hardware, Lower Main Floor

Women's Blouses
Tailored long sleeve blouses and short sleeve shirts for Summer's wearing. A bright assortment of colors. Broken sizes 10-15.
Special, each **3.49** to **10.99**
Sportswear, Floor of Fashion

For Patio Camping
Double Hibachis
Cast iron hibachis with wooden handles on each side. Complete size 10"x20" approx.
Special, each **9.99**
Housewares, Lower Main Floor

Reg. 29.95
Viking Sabre Saw
Has ⅝" stroke and 1/5 horsepower motor.
Special, each **23.99**
Hardware, Lower Main Floor

Summery Stripe Tops
Smart tops to wear with shorts and slims. Some with small sleeves, some tank top style. Stripes are red, white and blue. S.M.L.
Special, each **3.99** and **4.99**
Sportswear, Floor of Fashion

By "Buxton"
Billfold and Keytainer
Matched sets in morocco grain hide. Slim billfold features removable pass case, hidden bill compartment, ticket pocket. Shell-type keytainer holds 6 keys. Black or brown.
Special, set **6.00**
Leather Goods, Main Floor

Men's Casual Shoes
2-eyelet tie styles with soft suede leather uppers. Moulded gum wedge soles for extra comfort. Brown only. Sizes 7-12. Special, pair **8.99**
Downstairs Budget Store

Crown Electronic
Butane Lighter
Boxed for gift-giving. Assorted designs. Chrome or yellow-color case. Butane—the modern lighter with electronic spark—no flint, no wheel.
Special, each **9.99**
Lighters, Main Floor

All Leather
Belts for Men
Good looking belts with large fancy buckles in an assortment of colors. 1¾" wide. Sizes 30-38.
Special, each **2.99**
Downstairs Budget Store

Women's Cotton Jeans
Cotton duck jeans with modified flare leg. Reinforced stitching at point of strain. Machine washable. Natural color only. Sizes 8-18.
Special, each **2.99**
Downstairs Budget Store

By Remington
Lectro Blade Shavers
For a smooth comfortable shave. Hide-away trimmer for sideburns. Adjustable comfort control head. New blades snap in easily.
Special, each **24.99**
Electric Shavers, Main Floor

Special Clearance
Pacesetter Junior Fashions

Women's Pullovers
Reg. 5.99 and 6.99. Washable Acrylic pullovers. Many novelty designs to choose from including the new nautical look. Short sleeves, assorted necklines. Red, white, blue, navy. S.M.L.
Special, each **4.99**
Downstairs Budget Store

Men's Solar
Calendar Watch
Yellow gold-color case with stainless steel back. 17 jewel. Semi-modern dial. Luminous hands and hour markers. Special, each **21.99**
Watches, Main Floor

Reg. 15.00
Golf Gift Pack
"Lee Trevino" Faultless golf balls, 1 dozen neatly packaged. Plus a golf bottle carrying bag with 2 drinking cups. Attractively boxed.
Special, set **10.99**
Sporting Goods, Main Floor, Home Furnishings Building

Girls' Short Shorts
Stretch terry shorts with elastic waistband. Easy care. Bright colors of gold, green, turquoise, navy, lilac, white. Broken sizes 7, 8, 10.
Special, each **99c**
Girls' Wear, Third Floor

Shop for Dad
Men's Stretch Hosiery
Ban-lon hosiery with fancy side stitching. Elastic reinforced. Soft and absorbent. Colors of white, black, brown, plum, copen, navy or grey. Stretch size 10-12.
Special **4 pair 2.99**
Downstairs Budget Store

Fashion-Riot Sweaters
Reg. 3.99 - 10.00 — Final clearance of sweaters. Long, short and sleeveless styles, buttonfront and pullovers with crew, turtle and scoop necks in a wide assortment of colors. S.M.L.
Special, each **2.00** to **5.00**

Reg. 2.59
Gillette Trac II
The new way to shave. Gillette Trac II razor comes complete with 5 extra cartridges.
Special, each **1.99**
Drug Sundries, Main Floor

Stretch out on a
Webbed Chaise Lounge
Garden pretty chaises with folding aluminum frames, sturdy vinyl webbing and padded vinyl cover in floral pattern. Special, each **23.49**
Furniture, Second Floor, Home Furnishings Building

Girls' Tank Tops
Stretch terry tank tops to wear with above short shorts. Scoop neckline. Colors of gold, green, turquoise, navy, lilac, white. Broken sizes 7, 8, 10.
Special, each **99c**
Girls' Wear, Third Floor

For Father's Day
Short Sleeve Sportshirts
A permanent press blend of 65% Dacron, 35% cotton. Long point collar style. Patterns or plain shades including brown, mauve, blue, gold or melon. S.M.L.XL.
Special, each **3.99**
Men's Wear, Main Floor

Babywear by Kayser
Reg. 5.00 to 13.00—½ Priced — One, two piece bodysuits—romper tops, and co-ordinating tops and shorts. In colors of red, beige, navy or black.
Special, **2.50** to **6.50**
Pacesetter, Floor of Fashion

WEATHER
Tonight: Mainly Cloudy
Saturday: Partial Clearing

Victoria Times

tv week inside today

89th YEAR No. 1 ★★★ VICTORIA, B.C., FRIDAY, JUNE 9, 1972 10 CENTS DAILY, 20 CENTS SATURDAY

VIEWING OIL SPILL at White Rock, Premier Bennett gestures towards the beaches coated with the black, greasy stuff. Bennett visited the area with other cabinet members Thursday and was greeted by placard-waving residents. The premier said B.C has demended a federal investigation into the spill from the Cherry Point, Wash., refinery.

ANDERSON CHARGES:

Refinery Can Ignore B.C. Harm

Atlantic Richfield Co. today was accused of deliberately choosing a refinery site near the Canadian border because oil spills drifting on to B.C. shores and water would spark less American reaction.

Member of Parliament David Anderson, (L—Esquimalt-Saanich) made the charge before a joint congressional committee in Washington, D.C. as he continued his fight against a trans-Alaska oil pipeline and marine transport of oil down the B.C. coast.

He also said that if the trans-Canadian pipeline which he favors as the lesser of two evils represents a security risk for the U.S., then the two countries should "scrap" their common defence arrangements.

A spokesman for the refinery said there will be a comment from the company "but it will have to come from the very top."

TURNING POINT

If the security argument, advanced by some American authorities, was accepted, there "would be a turning point" in Canadian thinking about mutual defence.

His outspoken comments came before the congressional committee which is looking into U.S. Interior Secretary Rogers Morton's recent decision to approve construction of the controversial pipeline across Alaska.

Anderson and two other witnesses called for the trans-Alaska pipeline to be rejected and, with varying degrees of fervor, advanced the case for an alternative trans-Canadian oil pipeline to run parallel to a natural gas pipeline which must be built across Canada from Alaska.

Recently elected leader of the B.C. Liberal party, Anderson also told the senators and congressmen there could be political repercussions if the tanker route goes ahead.

He said he was not making a "threat" about the gas pipeline, but he said the "political consequences" for any Canadian government of approving the gas pipeline across Canada, if the trans-Alaska oil

Continued on Page 2

GOLD GAMBLERS GRAB PROFITS

LONDON (UPI) — The price of gold crashed by more than $3 an once today to hit $62.50 on the free market.

A sell-off by gold gamblers grabbing their profits before the weekend prompted what is probably the biggest price nose-dive inside a single session since the formation of the two-tier market after the gold rush of 1968.

When speculators started to unload, they found the thin and sensitive market unwilling to absorb their sales, dealers said.

The first break in a long upward climb for gold came Thursday after speculative buyers forced the metal up to a peak $67 an once, or more than 70 per cent higher than the $38 an ounce price agreed in December for official U.S. gold stocks.

Between the market's two official price settings, the price fell by $3.20. (See Page 3.)

No Tax Increase Over Charter–WAC

There will be no tax hikes in 1972 to support the series of money in your pocket proposals announced to B.C. voters in Kelowna June 1, Premier Bennett promised today.

The premier, looking rested and fit in spite of a hectic, 13-day tour of the province with the cabinet, made the statement on his arrival at the legislative buildings.

The proposals, known as the Kelowna Charter 1972, included a wide-ranging package of measures, leading one of which was the cancellation of provincial succession duties and gift taxes.

Other points in the so-called charter included a provincial supplement for senior citizens (Bennett gave no figures), an increase in B.C. Social Assistance Allowance benefits to persons handicapped through age, mental or physical disability, and an increase in the minimum wage scale from the current $1.50 an hour and social assistance to high school and university-aged youth for training on the job through an employees' subsidy in which government would share in payment of wages and salaries.

At the time the charter was announced, Bennett in no case mentioned specific figures and he declined to elaborate today although he was questioned on all points.

When asked if there would be tax increases to support the proposals, Bennett said: "The answer is no. There will be no tax increases to pay for the '72 charter."

Bennett described the tour, which saw demonstrations at several points along the route as "a very successful one. It was the largest tour of any cabinet through its jurisdiction.

"This tour was not a political one, it was an economic one, Bennett said," a case of people's government meeting the grass roots and we did meet the grass roots."

Although he expressed sympathy for Agriculture Minister Cyril Shelford, who suffered a broken collarbone and a bruise in the back in a demonstration Thursday, Bennett indicated he thought they had little significance.

"The same demonstrators kept turning up everywhere. They would demonstrate, take time out for a beer and then on to the next place," Bennett said.

"The people themselves were very friendly, everywhere we went," he added.

Continued on Page 2

Time Too Short Unionist Claims

The provincial government's final deadline of Wednesday does not allow enough time for settlement of the construction industry dispute, a union leader said today.

Ed Fay, secretary of the B.C. and Yukon Building Trades Council, said those unions in the council which have not yet reached tentative agreements with the industry will meet through the weekend.

But even if settlements are reached, there will not be time for the unions' business agents to present the proposals to members spread out across the province, Fay said.

"We're not going to be stampeded into 'giving up clauses that we have had in our contracts for years,'" he said.

He added that members of construction unions are going to want to know what kind of agreement they are ratifying and that the wage aspect is not the only matter of interest.

The lockout-strike situation which has shut down most construction in the province has resulted in a cabinet order for the unionists to go back to work.

The order will become effective at 8 a.m. Wednesday, after an expected Monday night signing by Lieutenant-Governor John Nicholson.

So far, settlements with Construction Labor Relations Association — bargainers for the industry — have been achieved by Vancouver Island sheetmetal workers, painters and glaziers and tentative agreements by machinists, bricklayers, laborers and teamsters.

Fay said electrical workers, plumbers, boilermakers, ironworkers and carpenters will meet with CLRA through the weekend to try to reach settlements.

Cement masons were expected to meet with CLRA

Continued on Page 2

SHELFORD GIVEN 2 X 4 BLOW

Agriculture Minister Cyril Shelford suffered a broken shoulder bone and large bruises when he was hit with a length of wood during an anti-cabinet demonstration by trade unionists in New Westminster Wednesday night.

"He's pretty badly hurt," his wife Barbara said Thursday night. "He went to see a doctor and he'll have to spend the next few days at home recuperating."

The minister did not require hospitalization. Mrs. Shelford said he had been struck by a two-by-four beam.

Several cabinet ministers were struck with placards during the demonstration against the government's decision to pass the order-in-council to force an end to the construction contract dispute.

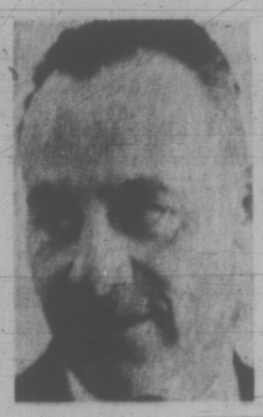

SHELFORD

Vancouver Downs Zeppelin

VANCOUVER (CP) — City council Thurday turned down an application for a licence to hold a rock concert by Led Zeppelin at the Pacific National Exhibition June 18.

Mayor Tom Campbell said the refusal does not mean a ban on all future rock concerts.

"We just wouldn't want to let an occurrence which happened before to take place again at this particular time and under these particular circumstances," the mayor said.

Directors of the PNE asked council Wednesday to decide the future of the Led Zeppelin concert after a riot at the Rolling Stones concert at the PNE injured 31.

'Official Protest' Made Over Spill

Times News Services

OTTAWA — External Affairs Minister Mitchell Sharp, making the first solid statement on government action since last Sunday's oil spill at Cherry Point, Wash., said Thursday Canada's representations in Washington were an "official protest."

Sharp said in the Commons the Canadian Embassy in Washington had "registered with the U.S. government Canada's grave concern about this ominous incident."

The protest pointed out that Canada was especially concerned to ensure observance of the principle established in the 1938 Trail smelter arbitration between the two countries. Sharp said this established that one country may not permit the use of its territory in such a manner as to cause injury to the territory of another and that compensation must be paid.

Sharp declared that Canada accepted its responsibility in the smelter case and "we would expect that the same principle would be implemented in the present situation."

The protest went on to state that his principle has already received acceptance by a considerable number of states and "hopefully it will be adopted at the Stockholm conference as a fundamental rule of international law."

Sharp's statement that Canada is demanding compensation from the U.S. had two effects Thursday.

Continued on Page 2

MOTHER CHARGED

DELTA (CP) — The mother of a four-year-old girl found drowned Thursday in a water-filled ditch was charged today with non-capital murder and attempted murder.

Sieglinde Tangen, 21, was remanded to June 16 when she appeared in provincial court.

The body of Carolina Tangen was found in a ditch near her home in the Tsawwassen area of Delta, about 20 miles south of Vancouver.

NEWS BRIEFS

Bloodbath Alleged

KIGALI, Rwanda (UPI) — The Burundi government has launched a nationwide bloodbath to wipe out the adult leaders and students of the Hutu tribe, diplomatic and missionary sources said today.

Canadians 'Guilty'

OSLO (AP) — An Oslo court today found two young Canadians guilty of smuggling a large amount of hashish into Norway. The jury decided Maurice Lafleur, 25, of Burnaby and George Woodward, 25, of Vancouver, earlier this year smuggled 25.79 kilograms of hashish and 4.36 litres of cannabis marijuana extract from Afghanistan via the Soviet Union to Oslo. Sentences were to be imposed later. The two face a maximum six years in jail.

Exchange Set

MOSCOW (UPI) — Canada and the Soviet Union today signed a two year cultural academic and scientific agreement that provides for the interchange of students, teachers, musicians and hockey players.

Public Offering

VANCOUVER (CP) — Municipal Finance Authority trustees Thursday endorsed the direct sale of local government bonds to the public. MFA chairman Mayor Ron Andrews of North Vancouver district said it is proposed to sell the issue over the counter at municipal halls and regional district offices throughout British Columbia.

Hanoi, Haiphong Pounded

Times News Services

SAIGON — United States gave the Hanoi-Haiphong military centre its hardest pounding since the resumption of full-scale bombing more than two months ago, U.S. military spokesmen announced today.

Pilots said they hit barracks, storage depots and vehicle maintenance facilities four and five miles west of Hanoi, left a fuel depot in flames a mile northwest of Haiphong, wrecked war materials at the Cat Bi airfield on the southeastern edge of the port city and dropped two rail bridges within 25 miles of the Chinese border.

More than 200 strikes were flown over the North Thursday.

DEPOTS HIT

While the fighter-bombers were hitting the northern end of the country Thursday, B-52s were pounding the southern panhandle for the first time in nearly two months. The Stratofortresses returned today to that area for saturation raids on war materials stockpiled for Hanoi's forces in South Vietnam.

The targets today were supply depots scattered from inside the demilitarized zone to 31 miles north of the DMZ. One senior officer said he could find no evidence that U.S. bombing has deprived the North Vietnamese of supplies in South Vietnam's northern provinces. But he said it is "only a matter of time."

A U.S Air Force Phantom flying a night mission in defence of besieged An Loc, 60 miles north of Saigon, accidentally dropped a bomb on South Vietnamese troops in the city and killed 10 of them, the U.S. command said. Another 19 were reported wounded.

'ISOLATED'

In Washington two top-ranking U.S. military officers said the U.S. bombing attacks and harbor minngs in the north have "almost isolated" the country from its outside supply sources and severely crippled its war-making capabilities.

Vice Adm. William Mack, who commanded the U.S. 7th Fleet until May 23, and Lt.-Gen. George Eade, head of the U.S. Air Force planning office, held separate Pentagon news briefings Thursday to give the first comprehensive assessment on effects of the renewed air war and harbor blockade.

"The combined efforts of the mining, naval gunfire and air strikes have almost isolated North Vietnam from its outside supply sources and complicated the enemy's problem in supplying his forces, which had staged a massive invasion across the demilitarized zone into South Vietnam," Eade said.

NO UPRISING

Meanwhile in Saigon a document circulating in the U.S. and South Vietnamese circles here suggests that the Viet Cong leadership is admitting to shortcomings in the current Communist offensive.

The document, said to be a directive from the Central Office for South Vietnam — the alleged headquarters of the Viet Cong — seems critical of the offensive for not causing a popular uprising in the cities of the South.

However, it still confidently predicts victory and says two-thirds of the countryside must be "liberated" by the end of this month.

The self-critical tone of the document contrasts sharply with hourly reports of battle victories broadcast by the Viet Cong's Liberation Radio or Radio Hanoi.

The directive has apparently been uncovered by U.S. intelligence though its circulation has aroused speculation about its authenticity.

TANK ATTACK

In the ground, war another 1,000 South Vietnamese marines led by tanks moved into Communist-held Quang Tri province today to join a 2,500-man probe already underway. Gen. Lewis Walt, the retired U.S. marine commander, predicted an eventual offensive there would drive the North Vietnamese "out of the country."

The Saigon government reported major victories in the central coastal town of Dap Da and at An Loc, the beseiged provincial capital 60 miles north of Saigon.

At Dap Da, South Vietnamese troops led by a pickup team of tanks and with U.S. air support recaptured the town and tore down the Viet Cong flag. At An Loc, South Vietnamese paratroopers broke through by road and entered the town for the first time since it came under seige two months ago.

Mother's grief . . . charred napalm bomb victim

'Veiled Threats' Slammed

- *Pollen Irked by Oil Firm Representative*
- *Advertising People Hit for 'Defying Law'*
- *Tough New Bylaws Draw Company Protests*

By PAUL MOSS
Times Staff

Representatives of two industries — oil companies and outdoor advertising firms — appeared before city council Thursday to protest new restrictive legislation aimed at tightening up control of their operations in Victoria.

Both came in for a certain amount of grilling from council members, especially from Mayor Peter Pollen, but their lobbying efforts had different results.

After a public hearing on a bylaw which would set up a special new zoning category for service stations in the downtown area, council approved the bylaw which becomes effective immediately.

But a proposal to draw up a bylaw limiting the size and number of advertising signs in the city, and phasing out certain types of signs completely, was tabled for representatives of the sign industry and the business community to state their views.

★

Pollen became involved in verbal clashes with spokesmen for both groups, criticizing the oil companies' representative for making veiled threats" to council and chastising Seaboard Advertising Ltd. for what he said was a defiance of provincial law in continuing to carry advertisements for cigarettes.

C. O. Naftel of Vancouver, representing the British Columbia Petroleum Association, submitted a lengthy brief opposing the proposal to establish an exclusive new zoning for service stations in the downtown area.

The move would extend to service stations in the downtown area the same general controls as to location and operation which now apply in other parts of the city.

Existing service stations would become non-conforming and the transfer to the new category would be made at council initiative, based on planning department recommendations. Those stations which do not conform to the criteria would remain non-conforming.

Naftel described the legislation as "discriminatory" and detrimental to oil companies' interests.

"We strongly oppose the vesting of such wide discretionary powers to the planning department or any other committee, or to city council, to administer these policies," he said.

★

"We submit that the criteria for qualification must be clear and specific within any bylaw. If it is not, it leaves the whole matter up to individual discretion, taste, opinion and possible prejudice."

Any legislation which does not clearly define all the criteria to be applied "is bad and lends itself to challenge in the courts," Naftel added.

His brief also pointed to the possibility that some service stations might find it too costly to conform to the requirements of the new zoning, and said in these cases the "idle-leased properties" would "be boarded up and become eyesores," thus defeating council's aims.

Pollen seized on this statement to comment: "Surely in the interest of the community this type of veiled threat is not responsible?"

When Naftel replied that he was just describing a situation which could arise, Pollen snapped back: "Based on historical performance I suppose?"

Only member of the public to speak out in favor of the bylaw was Monte Vanton, 2336 Arbutus, who praised the mayor and council for the "wonderful, bold step they are taking."

"They (service stations) are strident, they are ugly, they are blatant and they run a steamroller all over the city, all over the province and all over the world. They have no regard for people at all," he said.

Manton said oil companies were "lousy corporate citizens."

★

Both aldermen Clyde Savage and Alf Hood said the Petroleum Association's brief had raised some valid points and council should agree to meet their representatives before proceeding with the bylaw.

However, planning committee chairman Ald. Mike Young defended the bylaw, saying it was merely attempting to apply to the downtown area the controls over location of service stations which should never have been relinquished in the first place.

The oil companies had "learned to live with" the restrictions imposed in other districts and could do the same now.

Debate on the proposed sign bylaw arose when Wilf Fraser, speaking on behalf of Seaboard Advertising, Bayliss Sign Ltd. and Neon Products Ltd., asked for council consideration of the matter to be deferred until sign companies and merchants had had a chance to study the changes and voice their opinions.

Fraser admitted there had been abuses by the sign industry in the past, but said steps were being taken to correct these and companies were involved in a big "face-lift program" aimed at beautifying cities.

He told council Seaboard would be prepared to phase out billboards over a three-year period and replace these by a smaller number of "three-face" moving signs which the public found interesting.

★

Referring to Seaboard's use of tobacco advertising signs contrary to B.C. law, Pollen told Fraser: "It seems to me a very serious indictment of our society if companies your size defy the legislative aspirations of the community.

"I am at a loss to know how to respond to this. You have defied us and our legislature — and with impunity, apparently."

MAIN STREET BRITISH COLUMBIA as it was at the turn of the century has been resurrected with precision in this Provincial Museum display which opens July 7. Twenty different rooms will depict all forms of the urban community when great-grandad was a boy—the architecture, services and transport of the time. The project is phase one of a four-stage permanent museum display which will ultimately reflect all the natural and human history of the province. Phase nearing completion recalls white man's experience. Anticipated completion of entire project is 1978. (Bill Halkett photo.)

Victoria Times
FRIDAY, JUNE 9, 1972 19
SECOND SECTION

'Scare Tactics' Used by Elford

By PAT DUFOUR
Times Staff

Mayor Frances Elford and Ald. Douglas Watts of Oak Bay were accused today of using "scare tactics" to gain support for high-rise development in the municipality.

Mayor Elford and Watts said Thursday Oak Bay is facing a "financial crisis" that could only be staved off by high-density projects, such as the Farmer Construction proposal to build three 12-storey towers and 50 townhouses on the Victoria Riding Academy site.

In a closed door meeting with council, the company had offered to build a skating curling complex for Oak Bay free in return for having the academy site, now priced at $850,000, handed over to them in exhange.

Both Con Watling of the Oak Bay Ratepayers Association and Ald. Shirley Dowell said today the mayor and Watts were trying to scare ratepayers.

NO CRISIS

Mrs. Dowell said: "I don't believe there is a financial crisis. The inflation mill increase they talk about (three mills a year for 20 years) applies to every municipality.

"I don't like their applying scare tactics on elderly people."

Watling agreed: "These are real scare tactics. The real crisis is, that through mismanagement, they're making it impossible for the ordinary working man or the retired to exist in Oak Bay."

Watling, who lives on Henderson, says houses in his area change hands as much as five times a year.

"We've been advocating for years that an actual cost study be done so that we know how much revenue can be expected on high-rises and balance it against what they cost the rest of the taxpayers in providing the extra services needed once they go in."

Watling said that both the OBRA and the University Ratepayers Association had gon "into limbo" after the municipal election, in 1970 because new aldermen had joined council, stating clearly that they were against high-rises.

Now, he says, he's sure the groups will reactivate if it is found necessary.

He pointed out that before the residents were asked to support the proposed swap they should first be given a referendum on whether or not they actually wanted a recreation complex.

"Acquiring a complex is just the beginning. People should be aware that it will have to be subsidized for operating costs.

"For the mayor and Ald. Watts to say this is the only way we can afford one now, and not inquire whether we want it, sounds very undemocratic to me."

The Windsor Park Neighborhood Group will hold an exective meetng next week to discuss the proposal before it comes to a public council meeting June 19.

WPNG president Brook Stevenson said today his executive will examine the proposal closely before making a decision.

"What I didn't like," he said, "was the secret meeting bit."

Mrs. Dowell said that the mater of safety for people living in high-rises should also be considered.

'NOBODY SAFE'

"Nobody is really safe over six storeys. There are two firetrucks, both belonging to the city, that can reach that high. That's all there is in the area. After six storeys they can't even communicate with walkie-talkies because of the steel in the construction."

She said Oak Bay should take an example from San Francisco's action of March, 1971, when it restricted all buildings to a height of six storeys.

Mayor Elford was unavailable for comment today.

Father, Daughter Flee Burning Home

A Saanich man and his teen-aged daughter narrowly escaped their flaming house this morning when fire gutted a $27,500 bungalow at 1281 Ocean View.

The owner, George Pearce, suffered head cuts when he broke out through a front window of the house. He escaped after pushing his 17-year-old daughter Janet through her bedroom window.

Saanich firemen were called by a passing motorist at 3 a.m. A neighbor of Pearce's, Richard Ireland, 3299 Maplewood, had tried to call the fire department but his phone line apparently had been burned.

Contents of the house, valued at $7,500, were destroyed.

Pearce told firemen he was sleeping in the living room when he awoke to see flames racing across the ceiling of the room. His daughter was still asleep when he awoke her to push her through a window.

Saanich police detectives and the Fire Marshall's office are investigating.

Foundation Given Option on Crystal

Victoria City council agreed Thursday to give the Pacific Coast Centre Foundation a one-year option on the Crystal Garden building for its planned cultural civic centre.

The letter of intent to go to the organization will stress that the offer is subject to the necessary financing being found.

Mayor Peter Pollen described the gesture as one of "positive encouragement" to the foundation in its efforts to form a centre for the arts.

Imports Put Strain On Saanich Berries

Imported strawberries from Mexico and California are placing a severe strain on Saanich Peninsula fruit growers, according to local authorities.

Provincial Horticulturist Charles Carter said Thursday the influx of foreign berries every year is to blame for decreasing berry crops on Vancouver Island.

Carter said farmers are hoping more effective import controls will come out of the current federal tariff board review of strawberry tariffs.

Federal customs officials said tariff rates fluctuate but the current "ad valorem" duty is 10 per cent. From September 1971 to March 1972 all foreign berries came into the country free.

The tariff board is an independent body appointed by the prime minister for a ten year term and can only recommend changes to tariff rates to the federal government, which makes the final decision.

Last year the Vancouver Island strawberry crop was down 40 per cent from the previous year but provincial authorities hope this year's crop will be substantially higher, reaching an estimated total of 800,000 lbs.

Agricultural prospects for the lower Island are generally good, Carter said, although poor weather has made the season very late.

Greenhouse tomato and cucumber crops are excellent this season and yielding the highest prices in several years.

Pear crops are expected to be poor this year and apple, cherry and loganberry crops should be normal or slightly below last year's yield.

Jack Scott on Sick List

TEAMSTERS ORDERED TO CEASE COERCION

The Teamsters Union has been ordered stop attempting to force employees of Ocean Express Ltd. of Victoria to join a union.

The decision, by the B.C. Labor Relations Board following a hearing, was made public today.

The board ordered:

1. The Teamsters Union and the Vancouver Island Building Trades Council to stop any activity intended or designed to limit the ability of Ocean Express to complete deliveries to job sites;

2. Teamster business agents Don Dent and Frank Peters, Teamsters Local 31 and 213 and the Vancouver Island Building Trades Council to cease activities restricting or limiting the company's production of services and to cease using "coercion or intimidation that could reasonably have the effect of compelling or inducing employees of Ocean Express Ltd. to become members of a trade union."

No details were given by the board.

Ask the Times

Q. Is the bill-board advertisement "Canada-Stand together. Understand together," sponsored by the advertising industry and local chambers or boards? Is this advertising virtually paid by the federal government? Does the local chamber of commerce contribute money? What is the equivalent translation in Quebec? — P.N.T.

A. This particular bill-board was a project for unity by the Canadian Chamber of Commerce. The project is associated with a national advertising agency.

The local chamber of commerce is affiliated with the Canadian Chamber of Commerce, business people across Canada also contribute to this fund. Many radio and television stations provide publicity without charge for this campaign.

The translation of the advertisement is the same but in French.

Project Denies 'Sunshine Right'

A movingly-worded letter from a senior citizen in James Bay and vocal protests from two other residents heard at a public hearing Thursday failed to dissuade city council from rezoning three lots on South Turner Street to allow a six-storey condominium.

The letter, from Marie G. Lancaster, 23 South Turner, said the proposed development would rob her property of sunshine "which I feel I have a right to expect and to which I had free access prior to the advent of highrises."

"Is the city so anxious to please the developer that the long-time taxpayer counts for nothing? Is the god of so-called progress the only true god of everyone at city hall?" the letter asked.

The writer said a "lot of sentimental tosh" was talked about the senior citizen in Victoria, with little sincerity.

★ ★ ★

She concluded: "I shall miss the sun and so will my garden. My street will be dark and I shall feel like a cave-dweller, afraid to go out in the threatening winds, or I shall leave my house in which I had hoped to spend my last days, and have no memories."

Mayor Peter Pollen, who voted against the rezoning together with aldermen Tom Christie and Bill Tindall, pointed out that it was in fact a "down-zoning" from the present highrise zoning.

A representative of the developers said the proposed 13-family condominium was a superior development which would enhance the area far more than any "cheaply-built, transient-type development."

Mayor Challenged to Fistfight

Bitter words between North Saanich Mayor Trevor Davis and Ald. Doug Boon — which nearly resulted in a fistfight outside the council chambers Monday night — could have been avoided if Boon had disqualified himself from the debate as he should have, Davis charged Thursday.

Davis said in an open letter in the Thursday edition of the Sidney Review that Boon's "strong reaction" to remarks made during debate on the Wains Road extension was uncalled for.

Incensed by remarks made during discussion of the matter, Boon threw his coat and papers to the ground outside the municipal hall at the close of the meeting and waited for Davis to appear.

"All the honor is due your office while you are inside the building," Boon told Davis, adding that he would be only to happy to see Davis later "outside".

Davis did not appear however and the angry alderman was finally persuaded by three collegues to go home.

During the Wains Road debate Davis had pointed out that Boon owned property on the road.

Boon protested the "slur" and said, "Do you think that I would have taken part in debate if the opening of Wains had opened access to my property?"

In an open letter published in the Sidney Review on Thursday, Mayor Davis said:

"Securing a local government, responsible to the people of North Saanich is not easy, and made more difficult by the engagement of some council members in the development or selling of real estate within the municipality . . .

"I have observed that in our council and board, when elected representatives have interests in land which is the subject of debate affecting its value, or land contiguous to other land or roads under similar debate, they ask to be excused from debate in order to avoid conflict.

"I have noted carelessness in this respect in our council in the past."

The mayor added that he did not believe the strong reaction from Boon was called for.

"Neither I nor anybody else would wish to imply any improper action by him, but as the owner of a parcel affected by the debate I would have preferred his abstention."

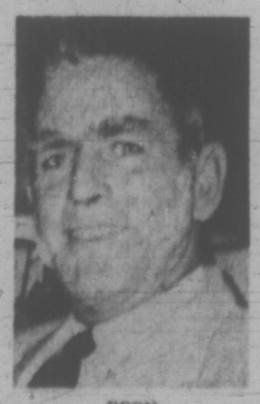

BOON
. . . waited outside

265 HOUSES WANTED TO BUY

MY DISAPPOINTED BUYERS missed the home of their choice by ONE HOUR. Now they're ready to make a quick decision. If your home has these features and you wish to sell — call me — perhaps we can all end up happy.
Separate dining room
2 bedrooms
Basement preferred (but not essential)
Good address e.g. Simpsons-Sears The Gorge Fairfield
Up to $25,000
This is a genuine request and all enquiries will receive prompt "Golden Rule Realtor" service. Ask for BARRY KIRBY at 385-7761 ANYTIME.
D. F. HANLEY AGENCIES LTD.

BURNSIDE-TILLICUM HOME OWNERS
I believe I'm more qualified than most to satisfy both buyers and sellers in the area because my family and I live in our own home there. It's easier for a Realtor to sell the advantages of a residential area if he's sold on the area himself. All Realtors give competent service, but I can give you that little extra.
If the time has come for you to consider selling please talk it over with me. I can give you valuable help without obligation. Let me represent the area by representing you. Call me anytime.
MARION AGATE 386-2911
Shirley Phillips' Homefinders Ltd.

$40,000 to $45,000
2 clients wish to buy retirement homes, one-floor plan with 2 BRs den, large liv. rm.; dining rm. One wants Uplands or Victoria Golf Club area. The other, any nice area with a view, partial to Lansdowne Slope. If you wish to sell your home for cash, please call GERRIE HUTTON, J. H. Whittome and Co. Ltd. 386-4271 or 386-3927 (res). P.S. Possession very flexible.

TWO PRAIRIE COUPLES
WANTED IMMEDIATELY FOR THESE PEOPLE WHO HAVE JUST ARRIVED IN TOWN — NEWER OR OLDER 2 OR 3-BEDROOM HOMES. THEY'RE LIVING IN AN AUTO COURT AND MUST LOCATE QUICKLY. CALL NOW FOR IMMEDIATE INSPECTION. JOHN JAMES WESTERN HOMES LTD. PH. 382-2157 24 Hrs.

ENGLISH LADY AND DAUGHTER
require a rural property. An older cottage would be satisfactory. Fireplace and good soil important. Some trees, and seclusion preferred. Around $30,000. Please call MR. STOTHERS 386-1341 — A. E. LEPAGE BOULTBEE SWEET LTD. Hillside Shopping Centre.

WANTED
For an older couple: a nice 2 BR home in a pleasant location. House must be in good condition and they would like a nice bit of garden to putter in. Will pay up to $24,000 if necessary. ASK FOR PEPE BROWNE 386-7721 (24 hrs.).
Investors Syndicate Realty

DESPERATE
I am looking for a sincere client who wants an older home with a high basement, in the Fairfield district in the $25,000 to $30,000 bracket. No obligation if its not suitable. Please call:
385-3435 D. McCALLUM 385-3435
P. B. Brown and Sons Ltd.

2 OR 3 BEDROOMS
Client would like to see home not presently on the market. Must be in a nice district and fairly close to schools. If thinking of selling please call Mr. Belcher at 384-9335 or 382-3848 res.
A. BERNARD and CO. LTD.
655 Fort St. 384-9335

DESPERATE
Client has just arrived from Winnipeg with the government. Must have 3 bedrooms and dining room. Cash. Any good area. No obligation. Please call MRS. V. ROBERTS, 592-2171 or 382-8117, NEWSTEAD REALTY LTD.

CASH BUYERS WAITING TO BUY
2-3 and 4-bedroom homes. Acreage and Revenue if you wish to sell. Call DEL HOEGI, 386-7521 or 383-1640 anytime.
Boorman Investment Co. Ltd.
1111 Government St.

UP TO $15,000 DOWN, URGENTLY required for retired couple. No more than 3 steps and close to a bus route. No more than $72,600. Must be clean and comfy. Urgent call LARRY GUAGLIOTTI, 388-6231 or 479-6609, Island Pacific Realty.

URGENT
All cash offered for a newer type 3 bedroom home in Colwood or Metchosin. Call Ted Chartres Res. 385-5508 or 479-1667 24 hrs. J. H. Whittome and Co. Ltd.

CASH CLIENTS
will pay all cash or cash to mortgage for your 2 or 3 bedrm home with basement if possible. Call Victor Wong 385-2458 or 479-6569, Byron Price and Assoc. Ltd.

WANTED
For all cash small 2-bedroom home on the waterfront in Sooke area. Call: TED CHARTRES, 479-1667 or Res. 385-5508. J. H. Whittome and Co. Ltd., Royal Oak.

WE WILL BUY YOUR HOUSE for cash, if it is suitable for rental purposes. Please contact Sales Supervisor, Shirley Philips' Homefinders Ltd., 386-2911.

GUARANTEED SALE
If your property is suitable for rental or renovations and under $20,000 quickly call
IRENE DALZIEL
388-6231 or 384-6592
Island Pacific Realty

268 LISTINGS WANTED

UP TO $80,000
Offered for 3-4 bdrm. home in Uplands, Oak Bay, or Rockland. Must have utility on main floor; hot water heat preferred. LES FISHER, 477-4208 or 384-1361, Canada Permanent Trust.

THINKING OF SELLING?
Call me for an evaluation. No obligation. Proven record of sales over several years.
MR. BAXTER, 385-2471
Johnston and Co. Ltd.

270 EXCHANGE REAL ESTATE

BIG for "LITTLE"
Trade your home on a big home, with secrete suite on lower level on 2 acres of beautiful treed lot high on hill overlooking Happy Valley. 3 baths, 6 bedrooms, large liv. room, plus many delightful features, only 1 year old and priced to trade at $39,000. Call:
GORDON B. MacDONALD at
JACK MEARS
OAK BAY REALTY LTD.
386-2291

TRADE YOUR CAR, VACANT LOT, etc., on one 3-yr.-old, 60' TUXEDO MAJOR MOBILE HOME with CABANA, SKIRTED, SITED at Goldstream Villa. It's like new, with fridge and stove. Only $12,500 full price. Call ALF PORCHER, 386-2955 or res. 384-5623. Mayfair Realty.

SAXE POINT SEAFRONT, BEACH and view — executive 3-bedroom, all amenities. Separate in-law residence. $39,500 — Ex. Offer? Trades considered. 385-7775.

WILL TRADE $6,000 EQUITY IN Brentwood acreage — What offers? 382-2760.

271 LOTS FOR SALE

HUMPBACK RD.
OVER 2 ACRES
$1,000 DOWN
Nicely wooded. High view lot. 248' on Humpback Rd. About 450 ft. deep. Full price $8500.
D. OKKER
478-4501 EVENS.
K. WALTERS
385-2481 ANYTIME
Swinerton, Stewart Clark Ltd.

ROOM TO SPARE
If you're looking for a building site, try this 3 acre parcel near Deep Cove. Beautifully treed, municipal water at your door. $16,500. Phone JIM WEBBER 656-5977 or Town and Country Realty Ltd., 382-7276.

21 LOTS
5 acres approved plan, on sewer, approved for city water, between two paved streets. Not on flyway. Call L. Watson, 652-2106
J. Cooney, 652-2725
BRENTWOOD PROPERTIES
652-1141

LOTS
½ — ¾ — 1 and 2 acres from $3,000 to $15,000. Down payment as low as $100. Buy a piece of B.C. A. KLENMAN, 592-1727, Town and Country Realty Ltd., 382-7276.

271 LOTS FOR SALE

SALTSPRING ISLAND LAND SAFARI!
Bargain-hunters searching for recreational, well treed, seaview lots ½ acre each from $1500 to $4000, ONLY 10% DOWN. Drive over now or board FREE BUS leaving Town and Country, 8:30 a.m., this weekend, Sat. and Sun., June 10 and 11, destination Walker Hook Place, Saltspring Island. Bus Reservations, Phone 383-1638 or 537-2292. This is a first time offer!

20 LOTS NOW AVAILABLE FOR SALE
Close to University, public high school, Racquet Club and only 3 blocks from University Heights Shopping Centre. Located east of Blair St. on Larchwood Dr., Forest Rd. and Harwood Pl. Realistically priced from $9,500 including all services and underground wiring. For further information call 477-5422 or Peter West, at 388-9181 or 477-8277.

A. METCHOSIN
2 2½-acre lots, well timbered, $5,900 to $8,300. Reduction for CASH. Down payments as low as $500.
B. VIEW ROYAL
3 building lots, Marler Drive, off Highland Road, 4 miles out on Trans-Canada $5,750 to $7,400. Water and hydro.
DESMOND HOLMES
384-8126 478-1227
PEMBERTON, HOLMES LTD.

LOVELY LOTS
½ acre. Treed. Corner of Polymede and Sooke Rd. $1000 down and $35 month. Full price $4500. OK for house or trailer.
.93 acre. Treed. Level. Close to sea on Bradley Dyne. Lovely area. Only $6500.
KEN WALTERS — 385-2481
— ANYTIME
Swinerton, Stewart Clark, Ltd.

AN ACRE OF TREES
And your own stream on Finlayson Mountain. Good building site and open views. Grab this at only $6,200. Call:
MARKIE MUNN or
JACK MEARS
OAK BAY REALTY LTD.
386-2291

BROADMEAD
$13,500
Excellent building site in sunny locale with views. Underground wiring, sewer and drains. Paved streets and curbs. Vendor out of town and MUST SELL.
PHIL WARREN 385-7761
D. F. HANLEY AGENCIES LTD.

SHAWNIGAN LAKE LOT
Located on a quiet street with 66' beach access. Beach is approximately 150' away. Telephone and Hydro to property. Priced at $4,900 with good terms available.
RICK KINNIS
388-4271 477-9394
J. H. Whittome and Co. Ltd.

SEAVIEWS
Quiet cul-de-sac, sewer, water, close to clean safe beach. Wide lot among quality homes. In Central Saanich. Price $10,500. Exclusive with Grey Lorenzen, 652-1038 anytime. Malahat Realty Ltd. 743-5525, Box 40, Mill Bay.

NORTH SAANICH LARGE RURAL LOT
Across from beach access in lovely Ardmore area. $11,500. To view this sunny, building site call
ERNIE WATSON
112-537-2030
or MONTREAL TRUST 386-2111

2 ACRES — CLEARED GENTLE sloping land on Durrance Rd. Well on property. Good horse country.
DONNA PRETULA or
PETER PRIMGAARD
Shirley Philips Homefinders Ltd.
386-2911

LARGE LOTS ON THETIS Island's famous Telegraph Harbour. Good ferry service from V.I. Ex-college moderate lot sizes 100x230'—120'x290'. $7,210 - $8,190. 246-9140.

2.01-3.09 ACRE LOTS
$6,150 — $1750 DOWN
Most lots beautifully treed — some meadowland lots. Please call Mr. Rick Hawkes. Paris Enterprises Ltd., 384-0033 collect, anytime.

MILL BAY
Beautifully treed 1-acre lot with domestic water supply. $3200 $800 down. Please call Mr. Rick Hawkes, Geneva Holdings Ltd., 384-0033 collect, anytime.

COBBLE HILL
Lightly treed ½-acre lot with water, 6 miles south of Duncan. $2900 — $750 down. Please call Mr. Rick Hawkes, Paris Enterprises Ltd., 384-0033 collect, anytime.

$5,800. LGW TERMS. MAPLE AVE. Sooke. Near Village. Treed lot, 86'x246'. All services. May be O.K. for Mobile Home. McCandless Realty 383-6111, Eves: 592-1981.

MARIGOLD AREA
Beautiful view lot on sewer, ready to build on. $8400—terms. Call Leo Pigeri, 386-7721 anytime.
Investors Syndicate Realty

FIVE TREED LOTS IN UNIVERSITY area with rock or view. Quality 3-bedroom en-suite homes, $31,500 and up. With terms. Ron Annett, builder. 387-0658.

PROPERTY WITH CHARACTER
Excellent location among extensive new homes. Seclusion, rocks, and partly treed. Call after Saturday 656-8401.

SEAWOOD TERRACE
3 beautiful treed lots in exclusive area. Drive by and see No. 4, 7 and 9. Call 383-1754 or 384-8016 for further information.

10 MILE POINT
Beautiful view building lot in a most desirable area. Close to sea. Ted Smyth, 477-5617 or 388-1361. Canada Permanent Trust.

ROYAL OAK
½ an acre. $8,500. FREDDY STARKE, 388-6231 or 384-9633. Island Pacific Realty.

SWARTZ BAY
Lovely ½ acre treed lot, perc tested. Terms available. $6,500 or nearest offer. 479-1386.

2 acres Humpback Road, open to offers. Terms available. Phone 384-1711 or 478-1983. Rhynhard Developments Ltd.

HIGH DONCASTER, BEAUTIFUL sea view, sewered, overlooking City centre, $12,500. 658-6805.

SOOKE RIVER ROAD, OVER ¾ acre, 166' road frontage, $3800. 642-5626.

LARGE ATTRACTIVE LOT, HIGH Cordova Ridge, seaview, $12,500. 592-3550.

BEAUTIFUL TREED LOT WITH view, Wintwich Road, Langford. 75'x216', $6500. 478-5791.

SEAVIEW LOTS, SOOKE AREA. Perc tested and approved. $6,000 will consider terms. 642-5626.

83 OF AN ACRE, SAANICH building lot, perc tested. $8,000. 477-4388.

½ ACRE, BUCCANEER BEACH, Bowser, water view. 596-1329.

273 PROPERTY FOR SALE

GEORGIA PARK TERRACE
2.94 ACRES
With a "Million Dollar View" of Cordova Bay and the Gulf Islands, this is the finest piece of property to be offered in the Greater Victoria area for some time. It is surrounded by high quality homes and extensive development is continuing in the area. A purchaser could either hold the land until the 5-acre freeze is rescinded for this area and then sub-divide into 7 lots or be prepared to build a high quality home on one of the lots and hold the remainder. This property could be purchased for $10,000 down and terms. For further particulars please contact FRED PHILLIPS, 598-3327, Jack Mears Oak Bay Realty Ltd.

MILL BAY
WATERFRONT ACREAGE
LOTS, FARMS
Call "Land specialists," 743-5525
Malahat Realty Ltd.
Mill Bay, B.C.

METCHOSIN DISTRICT
2-acre lots — $6,500 and up
REX HUGHES AGENCIES LIMITED
478-1729

½ ACRE, CENTRAL SAANICH, trees, north end Old West 1, $6,300. By owner. Offers considered. 652-3267.

ESQUIMALT
Apartment site, over 20,000 sq. ft., $48,000. Terms. 479-1973.

WILD UNDEVELOPED GOOD 7.3 acres Errington area. Cash, $9,500. No agents. 386-7025 mornings.

12.65 ACRES, TREED, PASTURE, pond, fenced. Lake view. Farm taxes. $35,000. 479-4749.

2 ACRES BETWEEN MILL BAY and Shawnigan, 392-6105.

7 ACRES — $32,000.
652-3511

274 PROPERTY WANTED

WANTED: 2-BEDROOM BASEMENTLESS HOUSE
In vicinity of Simpsons-Sears or University. Phone
BERT BADHAM
386-2111 Res. 383-5062
MONTREAL TRUST

WANTED: APPROXIMATELY one acre within 10 miles city. Prefer with house needing considerable work. Will pay $300 down. Preferably with agreement for sale. 385-3139 after 6:30.

VICKERY AND SONS LTD. LOTS OR ACREAGE IN ANY AREA
592-6149 592-6622

WANTED FOR CASH — LEVEL building lot, 85x160 or up ½ acre. Piped water and hydro, perc tested. Colwood area or Central Saanich. 385-2895 after 6.

APARTMENT-MOTEL, COMMERCIAL sites and sub-dividable land required. Contact Mardon Construction, 592-0995.

CASH NOW
For subdivision or development property. ALF PORCHER, 386-2955 or 384-5623. Mayfair Realty.

CLIENT WANTS LARGE OLDER HOME WITH PRIVACY. C. N. MONTAGUE, REALTORS, 384-9318 (24 HRS.).

WANTED ½-ACRE OR MORE OF wilderness anywhere between Port Renfrew and Victoria. Price to $3,000. Will pay cash. 382-0289.

280 ACREAGE FOR SALE AND WANTED

2-ACRE LOTS
METCHOSIN
Beautiful properties near the Metchosin Golf Course. Fully serviced, treed, some with views, offering seclusion and privacy. Drive out this weekend, then phone for a map of the subdivision. Priced from $12,000 with terms if desired. Directions: Out Metchosin Rd. to Pears Rd. (golf course at corner), turn right and follow signs.
LEERON INVESTMENTS LTD.
478-1974

395 WILDERNESS ACRES
Located at the mouth of Kingcome River, on Kingcome Inlet. Accessible by air or water from Campbell River vicinity. A secluded paradise, fish, wildlife. Approx. 100 acres in natural meadow, the rest mainly Cottonwoods and Hemlock. Ariel photo and maps at 1686 Hillside Ave. Asking $55,000. Call: BETTY SILVER or KAY GOODER — 386-1341.
A. E. LePAGE,
BOULTBEE SWEET LTD.
Hillside Shopping Centre

WATERVIEW
160 ACRES
All accessible land in Metchosin district — waterview of Pedder, Beecher and Parry Bay. Also Lake Matheson and the Gov't Park. Total price only $90,000 with $45,000 down.
PHONE ROSS AT ROYAL
Ross Corby, 384-8001. Royal Trust Company.

WANTED
LARGE ACREAGE UP TO 640 ACRES under $300 per acre. Southern Vancouver Island. Phone ROSS at ROYAL.
ROSS CORBY, 384-8001
ROYAL TRUST CO.

100 ACRES
YELLOW POINT
1320 x 3300
800 Feet Road Frontage, 1½ miles past Yellow Point Lodge. Wild, flat land. Some roads through the property. Potential seaview, $108,500.
LEW MOILLIET, res.: 477-9251
Town and Country Realty Ltd.
382-7276

WANTED
ACREAGE
OF ALL SORTS
FOR CASH
CALL MR. HAMILTON
386-8321
WALL and REDEKOP REALTY LTD.

SECLUSION ACREAGE
Build your own dream home on this desirable 2.72 acres of complete seclusion. To view call:
BEN PARENT
382-8117 or 382-5219
NEWSTEAD REALTY LTD.

6.73 VIEW ACRES
NORTH SAANICH, $32,600
ONE drilled well, one dug well, cleared building site, $1,000 worth of power poles included. It's all set to go! Phone Terry Eden or Harry Wright 382-2157 (anytime), Western Homes Ltd.

WOODED WONDERLAND
A full acre on Curtels Point within walking distance of ferries, marinas and the best fishing and boating. Perc. tested, watermains.
ASKING $10,700
656-4000 K. DROST 656-2427
SAANICH PENINSULA
PROPERTIES LTD.
SIDNEY, B.C.

DEEP COVE ACREAGE
Approx. 18 ac. on Chalet Rd. with 1200 ft. on road frontage. Treed. Excellent for privacy and holding property.
Asking $3,500 per acre. Call Len Watson 652-2106, Brentwood Properties Ltd., 652-1141.

SAANICH
(WITHIN 5 MILE CIRCLE)
5 acres uncleared — treed — guaranteed to perc test — will consider trades. Good holding property. Asking $18,500. Lee Forbes, 385-1431 anytime. Quadra Realty Ltd.

2 ACRES
Build a home with seclusion on this beautifull treed lot with prestige homes in the surroundings. Asking only $9,500. To view please call MR. DYER 384-8001 anytime. Royal Trust Company.

CASH
For property in the Greater Victoria area including Colwood and Metchosin
KASAPI CONSTRUCTION CO. LTD., 386-6191

ACREAGE FOR SALE?
Large or small, with or without home building lots, etc. Call GEORGE CHAN, the specialist in Land. 386-2955. Mayfair Realty.

MOBILE HOME LOT, NEARLY 2 acres, lightly wooded, well drained. Quiet residential area. Mill Bay area. Call owner. 743-9711.

150 ACRES
Glen Lake area on Sooke Rd. Trees, 2 lakes, creek, springs. Aubrey Grimshaw, 386-2911. Shirley Phillips' Homefinders Ltd.

LOVELY MEADOW LOT OF APproximately 2 acres with year-round brook. Fronts on 2 roads. Mill Bay area. Call 743-9711.

2 CHOICE ACRES, DEEP COVE area, new well, perc. tested. 656-3194.

285 UP-ISLAND PROPERTIES

LARGE BUILDING WITH FRONTAGE ON ISLAND HIGHWAY, FEATURES CAFE AND ADDITIONAL ROOM FOR GROCERY STORE AND WAREHOUSING AREA. 3-BEDROOM SUITE ABOVE BUSINESS.
ONLY $38,000 ON TERMS
ROY ERICKSON REALTY LTD.
460A 6th STREET
COURTENAY, B.C.
382-2487 DAYS
339-2931 EVES.

FABULOUS MAPLE BAY
6 miles from Duncan, 2 ½-acre lots. Words fail me to describe these gorgeous view lots of Maple Bay and surroundings. Amenities consist of extremely well maintained marina, fisherman's paradise, water skiing, boating, tennis, schools, etc. Area of lovely homes. Excellent value $9,500 each. OLIVE L. MARTIN, Block Bros., 386-3231.

LADYSMITH
Treed lots—seaview—2 acres plus. Price $4800. BRUCE McILROY, 384-8001. Royal Trust Company.

285 UP-ISLAND PROPERTIES

OPPORTUNITY!
RETIREMENT or INVESTMENT
Excessive income tax forces Owner Developer of beautiful, new CANYON HEIGHTS ESTATES in QUALICUM BEACH, B.C. to offer 20 of remaining large treed Residential Lots at only: $100.00 down — $40.00 per month. (F.P. $3,950 to $4,950)
ACT NOW . . . V.L.A.-SIZED LOTS WITH:
—Black topped roads
—Garbage Collection
—City Water
—Fire Protection
—3 blocks to Beach
—Near Golf Courses; Boat Basin and Launching Ramps.
A Representative will be on the Site daily 10 a.m. till 8 p.m. until quota sold.
3 blocks off Island Highway on Garrett Road in Qualicum Beach.
PHONE OWNER-DEVELOPER at 752-6341 or write "CANYON HEIGHTS ESTATES, P.O. Box 518 QUALICUM BEACH, B.C.

WATERFRONT AND VIEW
Southern slope, large beautifully treed properties on water system, mid-way between Nanaimo and Parksville. Turn off at Nanoose Texaco and watch for the GARRY OAKS sign. Priced from $5,000. For properties of all types see VAN HORNE REALTY LTD., 149 Alberni Hwy., Parksville. Phone eves. 752-9570 and 248-9953.

SHAWNIGAN LAKE
This weekend our land sales office at The Shawnigan Inn will be open. Fully-serviced property available plus club facilities. Call Arthur Brock, 743-2312. Shawnigan Inn or drop in for a visit this Saturday or Sunday to Shawnigan Beach Estates.
WESTLAND REALTY LTD.,
1701 W. Broadway
Vancouver. 736-7158

YACHTSMEN . . . FISHERMEN
One-bedroom cottage, overlooking Ford's Cove, Hornby Island. Free moorage and all marine facilities at Government wharf. $14,500. Nanaimo Realty (Courtenay) Ltd. — 339-2228 or Betty McQuinn — Evenings — 339-3786.

COWICHAN LAKE
The best recreational area on the Island. A 2-bedroom full basement home, built last year. Over ½ acre level lot. Fantastic views in any direction. Asking $27,500. Good terms, and we invite trades.
B. SIMONS 386-1341 res: 652-1731
A. E. LePAGE BOULTBEE SWEET LTD.
Hillside Shopping Centre

IDEAL RETREAT OR INVESTment. ½-acre lot with view overlooking Georgia Strait, located between Bowser and Deep Bay. Beautifully treed with second growth evergreens. 28' motor home in good running condition. 16' fibreglassed plywood boat, Giant 'L' with trailer, and 15 hp Evinrude motor. Priced for quick sale at $7500. 479-5316.

BEST WELL
ON NORTH PENDER
Beautifully treed lot 70'x170', 5 min. walk from ferry. Turn left on McKinna, look for sign on property. PHONE SHIRLEY MOLLBERG, JULIE MANNESS 386-2911 anytime. Shirley Philips Homefinders Ltd.

20.1 ACRES BY OWNER—$12,000
9 mi. north of Courtenay, on paved road; partly treed, has year-round pond. A private summer retreat or potential farmstead. 338-6336. 1630 Cliffe, Courtenay, B.C.

LOTS FOR SALE
Cobble Hill area. 3 lots each 50x132, full price $4,000. JIM DAVIES, BLOCK BROS. REALTY, 386-3231.

290 FARMS FOR SALE AND WANTED

WANTED MINI FARM. SECLUDED, with small solid home. Could trade. Call 478-1894. No agents.

293 GULF ISLANDS PROPERTIES

PENDER ISLAND
IDEAL FOR SYNDICATE
102 acres of rolling farm land. 2600 feet of waterfront with superior, secluded, sandy beach. $150,000.
—Browning Harbour waterfront with nearly new, SUBSTANTIAL and exciting A-FRAME, also cottage. $53,000.
—Garden nursery business with store, greenhouse, stock, equipment and 3-bedroom, 2-bathroom home. Serving the outer islands, $40,000.
—40 acres. Very attractive land near all facilities. Good potential for hobby farm or subdivision, $45,000.

MAYNE ISLAND
—Georgina Pt. home site with cleared road. Piped water. $6,000.
—125' of waterfront, Campbell Bay, Mt. Baker view. $14,500.
JEAN KILGOUR
Phone Pender 629-3562 or Ettema Realty, 1802 Cook, Victoria, B.C. at 383-7115.

LOVELY LAKESHORE
Over 1 acre with a fairly new exceptionally well built home in a picture setting. Treed property and 128 feet of waterfront!
Small dock plus float and diving board. Tremendous water supply. Summer cottage on property. Double garage plus extra carport. Three-bedroom home. Large stone fireplace in both the large living room and the 35x13 rec. room. Wiring and plumbing designed to last for years. Situated on Salt Spring Island and open to offers on $46,500.
To view call:
G. WILLISCROFT K. ROBINSON
386-1341, 24 Hr. Service
A. E. LePage Boultbee Sweet Ltd.
Hillside Shopping Centre

HORNBY ISLAND
SANDPIPER BEACH
From $16.50 down, $16.50 monthly for ¼ acre lots. Some wooded, close to good beach. Island has large acreage, Government Park, horseback riding, bike trails, excellent salmon fishing. Ideal campsite or investment lots. For information and brochures, contact Frank McLaughlin, c/o Nanaimo Realty Co. Ltd., Box 518, Nanaimo, B.C., or phone 754-2311 or eves. 390-4334.

SALTSPRING ISLAND LAND SAFARI!
Bargain-Hunters searching for recreational, well treed, seaview lots ½ acre each from $1500 to $4000, ONLY 10% DOWN. Drive over now or board FREE BUS leaving Town and Country, 8:30 a.m., this weekend, Sat. and Sun., June 10 and 11, destination Walker Hook Place, Saltspring Island. Bus Reservations, Phone 383-1638 or 537-2292. This is a first time offer!

GULF ISLAND ACREAGE
41 ACRES, ALL OPEN SEAVIEW. Absolutely prime property with gentle southerly slope. Parklike pasture land with nice clumps of standing trees. Newly drilled well producing approx. 900 gal. per hour. Regular hourly ferry service. Hydro and phone available.
FULL PRICE, $110,000
Cash, trades or terms considered
S. W. ANDERSON LTD.
777 Broughton
384-9328 Res. 382-6917

HORNBY ISLAND
White sand beach lot, located on WHALING STATION BAY, close to Gov't Park. Beach safe for children, level, no bank, treed, ideal for camping or summer cottage. Price $11,000. For information phone or write Frank H. McLaughlin evenings 390-4334, wekends 335-2543. Hornby Island. Nanaimo Realty Co., 17 Church St., Nanaimo, B.C. Phone 754-2311.

65 NATURAL SECLUDED ACRES. Large ocean front. Good investment or retirement opportunity. 1-8 interest available. 731-2041, 683-1738, Vancouver.

SATURNA ISLAND
Lovely waterfront lot (95x338) facing Tumbo Channel. Price $16,500. 656-1154 NAR. ELWELL. 477-3998
Gordon Hulme Ltd., Sidney

BEFORE THE JUDGE

A heroin user was sentenced in provincial court Thursday to four months in jail and placed on two years' probation for possession of a narcotic.

Robert Earl Reynolds, 22, of 581 Ker, was arrested March 2 with one cap of heroin in his possession and fresh needle tracks on his arm.

He was apprehended after leaving a grocery store and struggled with police before he was taken into custody.

* * *

Richard Andrew Williams, 22, of 2531 Dowler Place, was sentenced to 30 days in jail for theft involving less than $50.

Williams shop-lifted a $20 totem pole from The Bay, 1701 Douglas, May 26, and a bottle of vanilla extract from a small grocery store two days later.

* * *

Kevin M. Tolmie, 22, of 3 Alina Place, was fined $450 for possession of marijuana. Police found ¼ ounce of the narcotic in a search of the accused's home June 7.

* * *

George Chemnitz, alias Becker, 68, of 1010 Queens, was sentenced to a nominal one-day jail term for theft of a 100-foot measuring tape from a parked truck May 23.

* * *

Three men were fined and given driving suspensions in traffic court for impaired driving.

They were John Frederick Pound, 26, of 216 Menzies; Daniel Robert O'Brien, 31, of 910 Jersey; and Eric Bruce Rosenberg, 24, of 1277 Denman.

DEPARTMENT OF INDIAN AFFAIRS AND NORTHERN DEVELOPMENT
SEALED TENDERS will be received by the undersigned until 2:00 P.M. (PDT) on June 30, 1972, for the construction of 2,835 lineal feet of roads; installation of 2,975 lineal feet of gravity sewer mains; 1,640 feet of sewer services; one concrete septic tank; and 500 lineal feet of sewage outfall, at Kitasoo Indian Reserve No. 1 (Klemtu), located approximately 75 air miles northwest of Bella Coola in the Bella Coola Indian District, B.C.
Tender forms, specifications and drawings will be exhibited at Room 412—625 Granville Street, Vancouver 2, B.C., from June 9, 1972, and at the office of the District Supervisor, Bella Coola Indian District, Box 235, Bella Coola, B.C.
Sets of documents are obtainable from these locations upon deposit (refundable, of a $25.00 certified cheque, payable to the Receiver General of Canada. Tenders must be submitted on the forms provided and according to the conditions set forth therein. The lowest or any tender not necessarily accepted.
W. G. Robinson, P. Eng.,
B.C. Regional Engineer.

NOTICE OF CREDITORS
ESTATE OF CHARLES WILSON, deceased, late of 3919 Wilkinson Rd., Victoria, B.C.
Creditors and others having claims against the said estate are hereby required to send them duly verified, to the PUBLIC TRUSTEE, 655 Burrard Street, Vancouver 1, B.C., before the 30th day of June, 1972, after which date the assets of the said Estate will be distributed, having regard only to claims that have been received.
CLINTON W. FOOTE,
PUBLIC TRUSTEE

NOTICE TO CREDITORS
ISABEL deGOLIER THOMSON, formerly of No. 3 - 2768 Satellite Street, in Victoria, British Columbia.
NOTICE IS HEREBY GIVEN that creditors and others having claims against the estate of the above deceased are hereby required to send them to the undersigned Executor at P.O. Box 560, Victoria, B.C., before the 8th day of July, 1972, after which date the Executor will distribute the said estate among the parties entitled thereto having regard only to the claims of which it then has notice.
The Royal Trust Company,
Executors.
By Cox, Taylor, Holmes and Barber,
Its Solicitors.

DUNCAN FARMER AUCTION
ANNUAL HORSE SALE
JUNE 9
7:00 p.m. Sharp
30 to 40 Horses—
Plus Tack
For information phone
748-9396

LUNDS
926 Fort St.
AUCTION
Tomorrow, 9:15 a.m.
View Today Until 5 p.m.
Tomorrow from 8 a.m.
1971 VOLKSWAGEN CUSTOM BEATTLE
Reasonable Reserve
Sale Time 9:15 a.m.
FURNISHINGS—RUGS
700 Model 70 h.p. Mercury Outboard — Electric Start
WORKSHOP OF TOOLS
36" HOMECRAFT"
Wood Lathe and Motor
Powered Table Saw
Disc. Sander
Large Selection of Hand Tools
Aluminum Extension Ladder, Pembroke Bathtub, Camping Equipment, Bird Baths, Fishing Gear, Etc.
From Crown Assets
Large Aluminum Cooking Pots, 75-Cup Perc., Etc.
LUNDS
386-3308

What is the good of a good thing if no one knows about it?

ADVERTISE YOUR GOOD THINGS in Victoria's Daily Newspapers

The More You Tell—
The More You Sell
in
the "Welcome Medium"

TORONTO MARKET TRADING

INDUSTRIALS

TORONTO CLOSING STOCKS
Distributed by CP
Toronto Stock Exchange—June 9

Complete tabulation of Friday transactions. Quotations in cents unless marked $. x—Odd lot. xd—Ex-dividend. xr—Ex-rights. xw — Ex-warrants. Net change is from previous board-lot closing sale.

Stock	Sales	High	Low	Close	Net Ch'ge
A—B					
Abitibi	10572	$8¾	$4½	$8¾	
Acklands	1025	$9½	9	9	⅝
Abitibi	10872	$8¾	8⅝	8¾	
Acklands	1025	$9½	9	9	⅝
Acres A pr	595	$44½	44⅛	44½	+ ¼
Acres wt	145	360	360	360	+ 5
Agra Ind	600	$13¾	13¼	13¾	— ¼
Ahed M	1400	62	60¼	7	+ ⅛
Alta Gas A	3265	$38¼	$37½	$37½	— ¼
Alta Gas p	50	$69¾	69¾	69¾	— ¼
Alta Nat	350	$21¼	21¼	21¼	+ ¼
Alcan	5749	$20½	20⅛	20⅛	— ⅛
Alcan pr	475	$25¾	25¾	25¾	
Algo Cent	2915	$10¼	10⅛	10¼	
Algoma St	7606	$14	13¾	14	
Algon	400	$5½	5⅛	5⅛	— ⅜
Alliance B	750	$5½	5⅛	5½	
Almin' 2a	625	$34¾	34¾	34¾	
Anglo-cn	100	$5⅛	5⅛	5⅛	— ⅛
Ang CT 4½	25	$30¾	30¾	30¾	+ ⅛
Ang CT 2w	120	$39	39	39	
Ang CT 3¼	110	$42¼	42	42	— 1
Aquitaine	2760	$23¾	23⅝	23	
Argus C pr	1800	$12⅝	12⅝	12⅝	
Asbestos	360	$23¼	22	23¼	+ ½
Atco Ind	1165	$11¾	11⅝	11¾	+ ¼
Atl Sugar	3375	$6⅝	6¼	6⅛	— ⅛
Atl Sug w	800	145	145	145	
AutoEl	750	$8⅛	8	8	
Auto Hard	750	$10	10	10	
Bank Mtl	8346	$19⅝	19½	19⅝	
Bank N S	3837	$35⅝	35¼	35⅝	+ ¼
B Cdn Nat	825	$15½	15⅛	15½	— ¼
Barlaco	1300	400	390	400	+ 5
Baton B	900	20	20	20	
Beavr Eng	225	8	8	8	
Belding L	100	$10½	10½	10½	— ½
Belding w	500	260	260	260	—20
Bell Canad	6839	$43⅛	42⅝	43	— ⅛
Bell A pr	125	$50	49½	49½	— ⅝
Bell B pr	450	$51¼	51½	51½	— ¼
Biltmore	170	$19	19	19	
Biltmore p	500	$18¼	18½	18¼	—1⅛
Black P	2130	8	7⅞	8	
Block Bros	4050	345	340	340	— 5
Bombrdr	250	$8⅛	8⅛	8⅛	
Bovis Cor	1380	180	175	180	+ 5
Bow Valy	4160	$32¾	32½	32½	— ½
Bowes	125	17	17	17	
BP Can	6710	$19⅝	19	19½	+ ⅛
Bramalea	1550	$9½	9	9⅛	— ⅛
Brscn	16218	$22⅝	22¼	22¼	
Brdg Tnk p	225	$37½	37½	37½	
Bright	775	$21½	21½	21½	
Brinco	3475	$6⅛	6	6⅛	— ⅛
BC Forest	245	21	21	21	— ½
BC Prest p	85	$41½	41½	41½	
BC Pack B	100	31	31	31	+ ½
BC Sugar	1130	521	509½	509½	
BC Sugar p	240	127½	127½	127½	
BC Phone	1713	562	61½	61½	+ ⅛
BCPh 4¾ p	80	63	63	63	— 2
BCPh 4½ p	50	562¼	62¼	62¼	
BCPh 5¼ p	210	581	79	79	
BCPh 5.15	210	$70⅛	70¼	70¼	
BCPh 6.50	100	525	25	25	
Budd Auto	1015	$12¼	12¼	12¼	
Budd A w	730	675	675	675	+30
Burns Fds	100	$15	15	15	
Bushnell	300	$8½	8½	8½	—¼
C—E					
Cad Dev	3400	$9¾	9⅝	9⅝	— ⅛
Cad Dev b p	105	$20¼	20¼	20¼	— ⅛
CAE Ind	1150	$8⅝	8¼	8⅝	+ ⅛
Calgary P	2175	$25	24⅞	25	+ ⅛
Calgary P p	75	72	72	72	— 2
Calvert Dis	500	150	150	150	
Cambridg	300	$18½	18¼	18½	— ⅛
Campeau	2600	56	5¾	5⅝	— ⅛
CD Sugar	300	$28¼	27½	27½	— 1
Can Cem L	82	$53¾	53¾	53¾	+ ¼
Cem L p	232	$18¾	18¾	18¾	
Can Malt	220	$28⅞	28⅞	28⅞	
C Packrs	1735	$19	18¾	18⅞	— ¼
Can Perm	342	$17⅞	17¾	17⅞	— ⅛
Cdn Brtw	3321	$7⅞	7¾	7⅞	
C Brew B p	25	36	36	36	— ½
C Cabless	400	520	19⅞	20	
C Cable w	700	475	470	470	— 5
Cds Can A	500	5⅞	6⅞	6⅞	
C Curtis	100	85	85	85	— 3
Cdn Equty	2300	$11¼	11¼	11¼	— ¼
C Funel pr	200	9	9	9	
CGE pr	100	$30½	30½	30½	— 1
C Goldie	1325	65	495	5	
CHvdr	1640	$12½	12⅛	12⅛	—
C Hydr pr	300	$15½	15½	15½	
C Imp Bank	4343	$26¼	25½	25¾	— ⅛
C Ind Gas	7905	9¼	8⅞	9¼	+ ⅛
Cis.	1100	$16⅝	16⅝	16⅝	— ⅛
C Manoir	300	385	385	385	+ 5
C Marconi	150	310	310	310	
C Occidental	200	5⅞	6⅞	6⅞	+ ½
CP Inve pr	2375	626	25¾	26	— ½
CP Inve w	3270	320	310	320	+ 5
C PLtd	30920	$16	15⅝	15⅞	— ⅛
CPR A p	600	11	11	11	
Cdn Salt	100	$16⅝	16⅝	16⅝	— ½
Cdn Tire	130	$47⅝	47⅝	47⅝	+ ¼
Cdn Tire A	1000	$43⅝	43⅝	43⅝	+ ⅝
C Utilities	600	46	45½	46	+ ⅝
C Util 4½ p	30	58	58	58	— 1
C Util $2.25	50	825½	25½	25½	
C Util w	500	$13¼	13¼	13¼	+ ¼
CWN 5½ p	2100	15	15	15	
Cassron	525	921	20½	21	— ½
Cap Div	10708	56	54	55	— 5
Cera	100	6½	6½	6½	— ¼
Carrier JD	100	5⅞	7¾	7¾	+ ⅛
Cassidy L	500	55	485	485	
CC Yachts	300	440	440	440	+ 5
Celanese	7425	65	495	5	+ 5
Celanese 1 p	250	$12	11⅝	12	
Celan 175 p	295	$20½	20⅞	20⅞	
CFCN	9975	$13½	13⅜	13½	
Chrysler	1980	$30½	29½	29½	— ½
CHUM	1700	8⅝	8½	8⅝	—
CHUM B	300	$10¼	10¼	10¼	
Cockfield	150	5¼	5¼	5¼	— ¼
Columbia	429	225	200	200	—40
Columbi p	1035	5⅝	5⅝	5⅝	+ ⅛
Cominco	1810	$29½	28⅞	28⅞	— ¼
C Holiday L	1325	$13⅝	13	13	— ⅝
Compro	130	425	425	425	
Computel	2100	$7½	7¼	7½	
Conn Chm	1700	58	7¾	8	+ ⅛
Con Bath	300	$10¼	10		
Con Bath	3000	$10¼	10	10	— ⅝
Con Bath p	400	$15⅝	15⅝	15⅝	— ⅝
Con Bath w	400	50	50	50	— 7
C Bath 68 w	300	380	380	380	
C Bldg	10841	235	225	235	+10
Con Textile	80	485	475	485	+10
Con Distrb	3625	41	40¼	40⅛	— ⅛
Cons Gas	2559	$18	17¾	18	
Con Gas B	215	88	88	88	
Con Glass	100	$17¼	17¼	17¼	+ ⅛
Control F	100	285	285	285	+10
Corby vt	250	$23½	23½	23½	
Corby B	300	$23¾	23¾	23¾	— ⅛
Cornat Ind	9275	235	230	230	— 5
Cosms	1600	130	105	115	—35
Costain R	300	9¾	9¼	9¼	
Crain R L	175	915	15	15	— ⅝
Crestbrk	300	380	380	380	
Cygnus A	300	5⅝	5⅝	5⅝	
Cygnus B	500	5⅝	5⅝	5⅝	— ⅛
oDale-R	100	9¼	9¼	9¼	+ ⅛
Dawson D	100	5⅞	7¾	7¾	
Daonld B p	105	$80½	80½	80½	
Delta Ben	1150	490	480	475	+25
Distl Seag	3635	$36½	36¼	36¼	
Doman I	1650	$14½	14	14½	+ ⅛
Dome Pete	1650	$38¾	38	38¾	— ¼
D Bridge	1470	$32	31⅝	31⅞	+ ⅛
D Citrus	400	31½	31⅛	31⅛	— ⅝
DCeal pr	100	$27	27	27	+ ¼
Dofasco	1295	$27⅞	27¼	27¼	
Dom Glass	100	15	15	15	
D Glass pr	110	16	16	16	— ½
Dom Lime	200	$7½	7½	7½	— ⅝
Dom Store	1490	$15¾	15½	15¾	+ ¼
Domtar	2915	$14¾	14¼	14¼	— ⅛
Domtar pr	230	$14⅛	14⅛	14⅛	
D Textile	625	$30¼	30½	30¼	+ ½
Doniee M	500	6	6	6	
Dover pr	200	5⅝	5⅝	5⅝	
Du Pont	540	$29	28¾	28¾	— ¼
Dustbane	3000	56½	6⅝	6½	+ ½
Dylex Div	300	15	15	15	
Dylex D A	1200	$14⅝	14⅝	14⅝	— ⅝
Estn Can S	720	$15¾	15⅝	15¾	
E-L Fin	2000	9⅝	9⅝	9⅝	+ ⅛
E-L Fin w	300	358	335	350	
Electro K	300	345	345	345	— 5
Electro ltd	5830	$16⅝	16⅛	16⅛	+ ⅛
Erie D A	400	69	6¾	8¾	— ¼
F—I					
Falcon	4087	568	66¼	67	—1⅞
Fed Diver	1000	110	110	110	
Fed Gas	18650	$9½	8⅝	9¼	— ⅛
Fields S	200	$18⅝	18⅝	18⅝	
Finnin gT	300	$18¼	18½	18½	— ¼
Fleetw'd	150	$18	18	18	
Foodex S	7850	$18¾	18½	18¾	+ ⅛
Ford Cnla	125	592	92	92	
F Seasons	1550	8⅝	8½	8⅝	+ ⅛
Fraser	100	$12¼	12¼	12¼	
Fruehauf	300	$32¼	32¼	32¼	
Gaz Metr	936	55⅛	5	5⅛	+ ⅛
Gaz Métr p	50	570	70	70	— 5
Gaz M 63w	500	77	60	60	—10
Gdn Mang	1610	9¼	9	9⅛	— ⅛
Gen Distrb	860	$25⅝	25½	25½	
GMC	266	$72½	72¼	72¼	— ⅝
Genstar L	1025	$15⅝	15½	15½	
Gesco Dis	500	5⅝	6¼	6¼	
Glendale	10	5⅝	5⅝	5⅝	— ⅛
Glengair	1025	165	165	165	+ 5
Gleng B p	1000	340	340	340	+ 51
Gleng A w	300	53	53	53	— 2
Gold Crest	2250	6⅝	7⅞	7⅞	— ¼
G McKay A	150	7⅝	7⅝	7⅝	
Graff G	100	29	29	29	
GL Paper	595	$15½	15⅛	15¼	— ⅛
GL Power	250	$19⅝	19	19	— ⅝
GN Capital	2380	9⅝	9⅝	9⅝	— ¼
Gt W Life	25	867	67	67	— 1
Gt West S	1520	6⅝	7¾	7¾	— ⅛
Greyhnd G	400	175	180	180	+10
Greyhnd	200	820	20	20	— ⅛
Grissel F	300	$10⅞	10⅞	10⅞	+ ⅛
GSW Cl A	300	$15	14¾	14¾	+ ¼
GSW Cl B	100	15	15	15	
Guar Trst	300	$17⅝	17¾	17⅝	— ⅛
Gulf C	13639	$36¾	30	30½	
Halifax D	2250	180	180	180	+10
H Group	100	$14⅞	14⅞	14⅞	
Hardeep	2768	130	125	130	
Hard Crp A	1350	$20¾	20⅝	20⅝	+ ⅛
Harlequin	519	5⅝	8¼	8¼	
Harris J S	3300	400	395	395	
Harveys F	350	105	105	105	
Hawker S	2000	385	375	385	
Hays Cna	360	$18½	18½	18½	
Hedway C	750	425	420	420	— 5
Home A	9644	$32¼	31⅝	32¼	+ ¼
Home B	150	31	31	31	
Horne Pif	400	315	315	315	
H Bramalea	455	8⅞	7⅝	7⅝	— ⅛
H Bay Co	3448	$17⅝	17⅝	17⅝	— ⅛
HB Oil Gas	1445	40⅝	40⅛	40⅝	+ ⅝
HB Oil G pr	150	48	47⅝	48	— ⅝
H D C L pr	940	815	14½	14½	— ⅛
Husky Oil	1450	14⅝	14½	14⅝	+ ⅛
Husky O w	970	410	400	400	—15
Husky E w	500	490	490	490	— 5
IAC	5420	$19½	19	19¼	
IAC 4½ p	30	$47¼	47¼	47¼	—1¼
IAC w	100	790	790	790	—30
Imasco	1700	$24¼	24	24	— ¼
Imp Gas	1500	260	260	260	+10
Imp O	34944	38	38	38	
Income Di	250	$11½	11½	11½	+ ¼
Inc Dis w	135	75	75	75	— 6
Indal Can	500	$15⅝	15⅝	15⅝	— ⅛
Indusmin	140	$11¼	11¼	11¼	— ⅝
Ind Adhes	200	17	17	17	
Inglis	275	$19	19	19	
Inland Gas	1430	$14⅝	14¼	14⅝	+ ⅝
Inter-City	1100	9⅝	9	9	— ⅝
Inter C B p	2160	$19½	19½	19½	
Inter C A w	660	510	510	510	
Inter C B w	4100	500	500	500	—15
Intermtco	2600	790	775	775	—15

MINES

Stock	Sales	High	Low	Close	Net Ch'ge
A—B					
Accra	1000	6	6	6	
Acme Gas	6600	35½	35	35	— ½
Advocate	2700	175	170	170	
Agnico E	8250	385	350	350	—30
Akaitcho	4600	70	60	65	— 5
Aldona	2111	46	45	46	
Allied Mng	100	350	350	350	
A Lard	11000	75	72	72	
Ang Ruyn	1600	37	37	37	—1½
Ang U Dev	2100	112	110	110	
Armore	11500	15	14	15	+ ½
Asoc Porc	1000	44	44	44	— 2
Atl CC	109800	59	55	58	+3
Atlas Yk	1500	10	10	10	
Aumac	6600	345	325	340	
Bankeno	4750	710	690	705	+10
Bary Expl	1000	101	101	101	
B-Dgu	6000	6½	6	6½	+ 1
Betlin	2934	$20½	20¼	20⅜	— ⅛
Big Nama	1500	9½	9½	9½	— ½
Bi Hawk	2000	95	95	95	— 1
Bouzan Ex	3133	115	110	110	— 2
Brunswick	5742	112	110	110	— 2
Brenda M	2700	530	525	525	
Broul Reef	4000	36	35	35	— 2
Brunswk	5985	415	410	410	
C—E					
Cam Mine	5516	27	26	27	
Cantil	19500	485	470	480	—25
Cam Chib	300	590	575	575	—25
Camp RL	350	$29¾	29	29	—1½
C Tung	1400	150	150	150	+ 2
C Jamieson	2100	116	115	115	
C Lencour	5000	6½	6⅛	6½	— ⅛
C Malart	212	17	17	17	
C Merrill	300	580	580	580	
Cdn Nisto	5000	8½	8½	8½	— ½
Candor	12000	6	5½	5½	— ½
Cassiar	730	317	16¾	16¾	— ⅛
Chmly	20430	229	222	225	+ 1
Chib Kay	2000	5½	5½	5½	— ½
Chime	4600	115	115	115	— 2
Coch Will	5300	62	58	58	—5
Coin Lake	3500	14	14	14	
Coldstm	318	230	230	230	
Columb M	4500	49	48	49	+ 1
Contiagas	9000	49	46	49	+ 1
Con Fundy	4000	70	69	70	+ 1
C Durham	6100	66	65	65	— 2
C Marlpn	2400	150	146	146	— 4
C Morlin	3166	175	172	172	— 2
Con Negus	2000	7	7	7	
Con Nichol	2000	6½	6	6	— ½
Convest	600	725	725	725	+20
Cop Fields	200	135	135	135	+ 5
Coulee	500	14½	14½	14½	
Courvan	4000	14	17	14	+ ½
Craigmt	525	865	850	865	+15
Cstland	1900	11½	11	11	— ½
D Ara	30000	24	23	24	+ 2
Deer Horn	3500	8	8	8	— ½
D'Eldona	5000	44	44	44	— 1
Delhi Pat	7500	10	8	8	— 4
Denison	2015	$30⅞	30¾	30¾	
Dickns	2900	181	173	175	—10
Discovry	2112	96	90	90	
Dome	2806	$75¾	73¼	73¼	—3¾
D Explor	2500	104	101	101	— 3
Dunrale	4000	32	31	32	
Dynasty	4840	$10¼	10½	10½	— ¼
East Mat	4200	210	205	205	+ 5
East Sull	2105	275	271	275	+ 5
F—J					
Falcon C	8987	$12⅞	12	12⅛	— ⅞
F Mar	500	80	80	80	—10
Fort Reinc	3000	36	36	36	
Int Mastf	5300	495	490	495	+ 5
Giant Yk	200	905	905	905	—20
Gibraltar	4400	960	940	945	+15
Goldray	1000	51	50	50	— 3
Grandroy	5300	8	8	8	+ ½
Granduc	101	360	360	360	—15
Granisle	1550	910	900	905	+ 5
Green Pnt	4500	171½	17	17	— ½
Headway	6000	6½	6½	6½	+ ½
Highmont	200	200	200	200	
Hollinger	100	$42½	42½	42½	— ½
Huds Bay	2136	$23¼	22⅝	22⅝	— ⅝
Hu-Pam	1000	19	19	19	— 2
Hydra Ex	4200	25	24½	24½	—8½
Int Bibis T	500	14½	14½	14½	+1½
Int Hallrk	1000	20	20	20	— 3
Int Mogul	227	$10⅛	10⅛	10⅛	
Int Opeska	2200	35	33	35	+ 4
Iron Bay T	2700	360	350	360	+10
Ise	1700	197	191	197	+ 1
Jelex	1000	12½	12	12	— ½
Joliet	18000	34	31	34	+ 4
Jonsmith	2000	15	15	15	
Jorex Ltd	7700	160	155	159	+ 4
Jorex r	45200	16	14½	15½	+ ½
K—N					
Kam Kotia	1000	49	49	49	— 1
Karr Add	4328	$10⅞	10½	10½	— ½
Kirk Min	5000	7	7	7	
Lab Min	275	$40½	40½	40½	+ ½
L Osu	10000	7	7	7	+ ½
L Shore	6324	275	350	370	—25
La Luz	100	550	550	550	—10
LL Lac	1542	230	225	225	— 7
Lost Rivr	37500	565	535	555	+20
Louvicrt	8000	15	15	15	— 1
Lytton M	5500	200	190	198	+10
Madeline	6397	370	340	340	—35
Madsen	700	72	72	72	— 1
Malartic	2000	75	75	75	— 5
Martin	40600	17	11½	11½	
Match	7500	9½	9½	9½	— ½
Mattagami	1975	$34	33½	33½	— ½
McAdam	1200	50	50	50	
Mc Ivtyre	360	$62½	63	62½	— ½
Mentor	3500	135	131	131	— 9
Midrim	2000	19½	19	19½	+ 1
Mt Wright	500	20½	20½	20½	
Multi-M	500	45	45	45	— 2
NBU Mine	2300	300	290	290	— 5
New Alta	500	14	14	14	+ ½
New Cal	500	26	26	26	
Newconx	300	560	560	560	— 5
N Dimens	4000	52	50	52	
N Goldvue	3000	7½	7½	7½	— ½
N Keiora	7500	4	3½	3½	
Nisnd	66200	42	39½	40	
Newmar	4000	7½	7	7½	+ ½
N Que Ragi	1650	600	575	575	—25
N Senator	2000	10	10	10	+1½
Noble M	2100	95	95	95	
Nor Acme	9000	25	21	21	— 4
Norlex e	S ee list below				
Northgat	1018	595	585	585	—10
N Rock	1600	207	206	207	
O—S					
Orchan	1600	400	400	400	
P Asbet	17242	156	150	155	+ 5
Pac Coper	1500	210	205	210	
Pamour	5800	310	295	296	—24
Pan Centr	5884	405	390	400	+ 5
Patino N V	1417	535	521½	535	
Pato	100	830	830	830	—200
Pick Crow	1000	22	22	22	
Pine Point	400	530¾	30½	30½	
Placer	1280	540	39¾	40	— ½
Prado Exp	1300	145	145	145	— 5
Preston	1650	910	10	10	
Pure Silv	200	213	213	213	— 2
Q Metfgmt	7500	20	18	20	— 2
Que Sturg	2500	38	36	37	— 2
Radiore	1000	30	30	30	
Rayrock	4000	117	114	117	+ 2
Redstone	500	47	42	47	
Reeves	2500	50	50	50	— 5
Rio Algom	4797	$20⅝	20¼	20½	+ ⅛
Roman	3783	730	720	730	+20
Ryanr	17500	9½	9	9	+ ½
Satellite	1000	6½	6½	6½	
Sherr	13300	$15½	14⅝	15⅛	— ⅛
Sigma	7260	830	775	775	—45
Silvmaq	2000	19	19	19	+ 1
Stanrck	2000	45	45	45	— 2
Steep R	450	199	190	190	
Sullivan	905	280	280	280	+ 5
Sunbrst E	2400	22	21	21	— ½
T—Z					
Tara	5635	518	17⅝	18	+ ⅛
Teck Cor A	2433	540	540	540	+10
Teck Cor B	258	480	475	475	— 5
Texmont	2500	54	53	54	+ 1
Texore	2000	18	18	18	
Tombill	4000	65	65	65	
Tormex M	100	150	150	150	— 5
Tribag	6000	60	59	60	
U Asbesto	300	400	400	400	
U Mindam	50	18	18	18	+ 2
U. Siscoe	1870	127	122	122	— 6
Upp Can	1900	235	225	225	—10
Urban G	3000	6	6	6	+ ½
West Mine	1950	330	325	325	—10
Westfield	1200	135	135	135	— 6
Whithorse	400	247	245	245	— 2
Wilco	1000	15	15	15	— ½
Willsey	4500	198	196	196	— 4
Windfall	2100	11½	11½	11½	
Wr Harg	200	130	130	130	—10
Yk Beer	3000	435	425	435	— 5
Zenmac	6000	16½	15	16	— 1
Zulapa	1000	14	14	14	

Norlex e: S ee list below.

Total sales: 2,150,000.

COMMODITIES

	Open	High	Low	Close
N.Y. Silver				
Jun	156.90	156.90	156.90	157.00
July	157.40	158.40	156.90	157.50
Sept	159.00	159.00	158.30	159.10
New York Copper—				
July	49.70	49.10	48.55	48.95
Sept	49.30	49.70	49.30	49.55
Oct	49.60	49.60	49.60	49.80
Lumber—				
July	131.40	128.50	121.30	122.40
Sept	115.00	115.50	114.00	115.50
Nov	109.50	109.60	109.50	109.40
Pork Bellies—				
July	34.60	35.40	34.35	35.25
Aug	33.85	34.77	33.85	34.60
Feb	39.30	40.00	39.30	40.00
Plywood—				
July	114.00	114.90	113.30	114.50
Sept	105.50	106.30	104.80	106.00
Nov	102.40	102.40	101.30	102.30
Jan	101.60	101.90	101.50	101.90
Mch	102.00	102.20	101.60	102.20

Primary Distribution

The shares of the following companies may be considered as being in primary distribution through the facilities of the Exchange pursuant to a Statement of Material Fact.

e — previously issued shares.

Norlex e 9000 30½ 27 27½ —2½

TODAY'S GRAIN PRICES

WINNIPEG (CP) — Rapeseed prices continued to fluctuate on the close of the grain exchange with Thunder Bay futures advancing fractionally and Vancouver Prices dropping slightly.

International houses were active on both sides of the rapeseed market with some inter-month spreading at both positions.

Flax prices in the nearby futures turned stronger on good exporter buying and rye worked lower in a dull commission house trade with domestic shipper buying on a scale down pattern, while the rest of the market was quiet.

Volume of trade Thursday was 528,000 bushels of flax, 1,387,000 of rapeseed and 192,000 of rye.

	High	Low	Close
Flax			
Jly	276½	275½	276½
Oct	276¼	275⅝	276⅛
Nov	274⅞	273¾	274⅝
Dec	272⅝	272¼	272⅝
Rapeseed Vancouver			
Jun	243½	243¼	243½
Sep	248¼	247½	247½
Nov	246½	245¼	245½
Jan	245¾	244⅝	244½
Rapeseed Thunder Bay			
Jly	233	231½	232⅝
Oct	236½	235¼	235½
Nov	—	—	236⅛
Dec	—	—	232
Oats			
Jly	69¼	69⅛	69¼
Oct	—	—	70¼
Dec	—	—	70⅛

WEATHER
Tonight: Mainly Cloudy
Saturday: Partial Clearing

Victoria Times

tv week inside today

89th YEAR No. 1 VICTORIA, B.C., FRIDAY, JUNE 9, 1972 10 CENTS DAILY, 20 CENTS SATURDAY

VIEWING OIL SPILL at White Rock, Premier Bennett gestures towards the beaches coated with the black, greasy stuff. Bennett visited the area with other cabinet members Thursday and was greeted by placard-waving residents. The premier said B.C. has demanded a federal investigation into the spill from the Cherry Point, Wash., refinery.

ANDERSON CHARGES:

Refinery Can Ignore B.C. Harm

Atlantic Richfield Co. today was accused of deliberately choosing a refinery site near the Canadian border because oil spills drifting on to B.C. shores and water would spark less American reaction.

Member of Parliament David Anderson, (L—Esquimalt-Saanich) made the charge before a joint congressional committee in Washington, D.C. as he continued his fight against a trans-Alaska oil pipeline and marine transport of oil down the B.C. coast.

Recently elected leader of the B.C. Liberal Party, Anderson also said that if the trans-Canadian pipeline which he favors as the lesser of two evils represents a security risk for the U.S., then the two countries should "scrap" their common defence arrangements.

A spokesman for the refinery said there will be a comment from the company "but it will have to come from the very top."

TURNING POINT

If the security argument, advanced by some American authorities, was accepted, there "would be a turning point" in Canadian thinking about mutual defence.

His outspoken comments came before the congressional committee which is looking into U.S. Interior Secretary Rogers Morton's recent decision to approve construction of the controversial pipeline across Alaska.

Anderson and two other witnesses called for the trans-Alaska pipeline to be rejected and, with varying degrees of fervor, advanced the case for an alternative trans-Canadian oil pipeline to run parallel to a natural gas pipeline which must be built across Canada from Alaska.

Anderson also told the senators and congressmen there could be political repercussions if the tanker route goes ahead.

He said he was not making a "threat" about the gas pipeline, but he said the "political consequences" for any Canadian government of approving the gas pipeline across Canada if the trans-Alaska oil

Continued on Page 2

GOLD GAMBLERS GRAB PROFITS

LONDON (UPI) — The price of gold crashed by more than $3 an once today to hit $62.50 on the free market.

A sell-off by gold gamblers grabbing their profits before the weekend prompted what is probably the biggest price nose-dive inside a single session since the formation of the two-tier market after the gold rush of 1968.

When speculators started to unload, they found the thin and sensitive market unwilling to absorb their sales, dealers said.

The first break in a long upward climb for gold came Thursday after speculative buyers forced the metal up to a peak $67 an once, or more than 70 per cent higher than the $38 an ounce price agreed in December for official U.S. gold stocks.

Between the market's two official price settings, the price fell, by $3.20. (See Page 3.)

No Tax Increase Over Charter—WAC

There will be no tax hikes in 1972 to support the series of money-in-your-pocket proposals announced to B.C. voters in Kelowna June 1, Premier Bennett promised today.

The premier, looking rested and fit in spite of a hectic, 13-day tour of the province with the cabinet, made the statement on his arrival at the Legislative Buildings.

The proposals, known as the Kelowna Charter 1972, included a wide-ranging package of measures, leading one of which was the cancellation of provincial succession duties and gift taxes.

Other points in the so-called charter included a provincial supplement for senior citizens (Bennett gave no figures), an increase in B.C. Social Assistance Allowance benefits to persons handicapped through age, mental or physical disability, and an increase in the minimum wage scale from the current $1.60 an hour and social assistance to high school and university-aged youth for training on the job through an employees' subsidy in which government would share in payment of wages and salaries.

At the time the charter was announced, Bennett in no case mentioned specific figures and he declined to elaborate today although he was questioned on all points.

When asked if there would be tax increases to support the proposals, Bennett said: "The answer is no. There will be no tax increases to pay for the '72 charter."

Bennett described the tour, which saw demonstrations at several points along the route as "a very successful one. It was the largest tour of any cabinet through its jurisdiction.

"This tour was not a political one, it was an economic one," Bennett said, a case of people's government meeting the grass roots and we did meet the grass roots."

Although he expressed sympathy for Agriculture Minister Cyril Shelford, who suffered a broken collarbone and a bruise in the back in a demonstration Wednesday, Bennett indicated he thought they had little significance.

"The same demonstrators kept turning up everywhere. They would demonstrate, take time out for a beer and then on to the next place," Bennett said.

"The people themselves were very friendly everywhere we went," he added.

Continued on Page 2

Time Too Short Unionist Claims

The provincial government's final deadline of Wednesday does not allow enough time for settlement of the construction industry dispute, a union leader said today.

Ed Fay, secretary of the B.C. and Yukon Building Trades Council, said those unions in the council which have not yet reached tentative agreements with the industry will meet through the weekend.

But even if settlements are reached, there will not be time for the unions' business agents to present the proposals to members spread out across the province, Fay said.

"We're not going to be stampeded into giving up clauses that we have had in our contracts for years," he said.

He added that members of construction unions are going to want to know what kind of agreement they are ratifying and that the wage aspect is not the only matter of interest.

The lockout-strike situation which has shut down most construction in the province has resulted in a cabinet order for the unionists to go back to work.

The order will become effective at 8 a.m. Wednesday, after an expected Monday night signing by Lieutenant-Governor John Nicholson.

So far, settlements with Construction Labor Relations Association bargainers for the industry have been achieved by Vancouver Island sheetmetal workers, painters and glaziers and tentative agreements by machinists, bricklayers, laborers and teamsters.

Fay said electrical workers, plumbers, boilermakers, ironworkers and carpenters will meet with CLRA through the weekend to try to reach settlements.

Cement masons were expected to meet with CLRA

Continued on Page 2

SHELFORD GIVEN 2 X 4 BLOW

Agriculture Minister Cyril Shelford suffered a broken shoulder bone and large bruises when he was hit with a length of wood during an anti-cabinet demonstration by trade unionists in New Westminster Wednesday night.

"He's pretty badly hurt," his wife Barbara said Thursday night. "He went to see a doctor and he'll have to spend the next few days at home recuperating."

The minister did not require hospitalization. Mrs. Shelford said he had been struck by a two-by-four beam.

Several cabinet ministers were struck with placards during the demonstration against the government's decision to pass an order-in-council to force an end to the construction contract dispute.

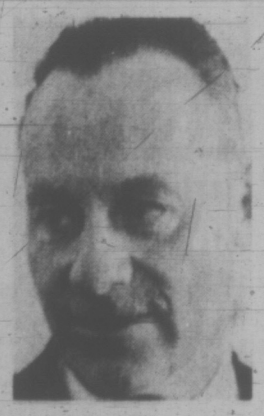

SHELFORD

Vancouver Downs Zeppelin

VANCOUVER (CP) — City council Thurday turned down an application for a licence to hold a rock concert by Led Zeppelin at the Pacific National Exhibition June 18.

Mayor Tom Campbell said the refusal does not mean a ban on all future rock concerts.

"We just wouldn't want to let an occurrence which happened before to take place again at this particular time and under these particular circumstances," the mayor said.

Directors of the PNE asked council Wednesday to decide the future of the Led Zeppelin concert after a riot at the Rolling Stones concert at the PNE injured 31.

'Official Protest' Made Over Spill

Times News Services

OTTAWA — External Affairs Minister Mitchell Sharp, making the first solid statement on government action since last Sunday's oil spill at Cherry Point, Wash., said Thursday Canada's representations in Washington were an "official protest."

Sharp said in the Commons the Canadian Embassy in Washington had "registered with the U.S. government Canada's grave concern about this ominous incident."

The protest pointed out that Canada was especially concerned to ensure observance of the principle established in the 1938 Trail smelter arbitration between the two countries. Sharp said this established that one country may not permit the use of its territory in such a manner as to cause injury to the territory of another and that compensation must be paid.

Sharp declared that Canada accepted its responsibility in the smelter case and "we would expect that the same principle would be implemented in the present situation."

The protest went on to state that his principle has already received acceptance by a considerable number of states and "hopefully it will be adopted at the Stockholm conference as a fundamental rule of international law."

Sharp's statement that Canada is demanding compensation from the U.S. had two effects Thursday.

Continued on Page 2

MOTHER CHARGED

DELTA (CP) — The mother of a four-year-old girl found drowned Thursday in a water-filled ditch was charged today with non-capital murder and attempted murder.

Sieglinde Tangen, 21, was remanded to June 16 when she appeared in provincial court.

The body of Carolina Tangen was found in a ditch near her home in the Tsawwassen area of Delta, about 20 miles south of Vancouver.

NEWS BRIEFS

Bloodbath Alleged

KIGALI, Rwanda (UPI) — The Burundi government has launched a nationwide bloodbath to wipe out the adult leaders and students of the Hutu tribe, diplomatic and missionary sources said today.

Exchange Set

MOSCOW (UPI) — Canada and the Soviet Union today signed a two year cultural academic and scientific agreement that provides for the interchange of students, teachers, musicians and hockey players.

INDEX

	Page
Births, Deaths	31
Classified	31-41
Comics	43
Entertainment	23-25
Family Section	20-22
Finance	8-11
Prairie News	29
Sports	14-16
TV, Radio	32

Most Active Stocks

Here are the 2 p.m. closing prices on the most active stocks on the Vancouver Exchange.
For prices on other stocks see Page 8.

	Close	Ch'ge
INDUSTRIALS		
Trans Mountain	22.00	—.25
PWA	21.70	—.03
Thermo Plex	3.65	—.05
OILS		
Texacal	.50	—.07
Chaparral	.13	—.02
Albany	.40	—.03
MINES		
Davenport	2.00	+.47
White River	1.80	+.09
N. Pacific	1.36	+.01
Highland Lode	.21	+.02
Granite	.33	+.10
Frontier	.35	
Highland Valley	.38	+.04
Celtic	.28	—.07
Flashlone	.31	

Hanoi, Haiphong Pounded

Times News Services

SAIGON — United States gave the Hanoi-Haiphong military centre its hardest pounding since the resumption of full-scale bombing more than two months ago, U.S. military spokesmen announced today.

Pilots said they hit barracks, storage depots and vehicle maintenance facilities four and five miles west of Hanoi, left a fuel depot in flames a mile northwest of Haiphong, wrecked war materials at the Cat Bi airfield on the southeastern edge of the port city and dropped two rail bridges within 25 miles of the Chinese border.

More than 200 strikes were flown over the North Thursday.

DEPOTS HIT

While the fighter-bombers were hitting the northern end of the country Thursday, B-52s were pounding the southern panhandle for the first time in nearly two months. The Stratofortresses returned today to that area for saturation raids on war materials stockpiled for Hanoi's forces in South Vietnam.

The targets today were supply depots scattered from inside the demilitarized zone to 31 miles north of the DMZ. One senior officer said he could find no evidence that U.S. bombing has deprived the North Vietnamese of supplies in South Vietnam's northern provinces. But he said it is "only a matter of time."

A U.S. Air Force Phantom flying a night mission in defence of beseiged An Loc, 60 miles north of Saigon, accidentally dropped a bomb on South Vietnamese troops in the city and killed 10 of them, the U.S. command said. Another 19 were reported wounded.

'ISOLATED'

In Washington two top-ranking U.S. military officers said the U.S. bombing attacks and harbor minings in the north have "almost isolated" the country from its outside supply sources and severely crippled its war-making capabilities.

Vice Adm. William Mack, who commanded the U.S. 7th Fleet until May 23, and Lt.-Gen. George Eade, head of the U.S. Air Force planning office, held separate Pentagon news briefings Thursday to give the first comprehensive assessment on effects of the renewed air war and harbor blockade.

The combined efforts of the mining, naval gunfire and air strikes have almost isolated North Vietnam from its outside supply sources and complicated the enemy's problem in supplying his forces which had staged a massive invasion across the demilitarized zone into South Vietnam," Eade said.

NO UPRISING

Meanwhile in Saigon a document circulating in the U.S. and South Vietnamese circles here suggests that the Viet Cong leadership is admitting to shortcomings in the current Communist offensive.

The document, said to be a directive from the Central Office for South Vietnam — the alleged headquarters of the Viet Cong — seems critical of the offensive for not causing a popular uprising in the cities of the South.

However, it still confidently predicts victory and says two-thirds of the countryside must be "liberated" by the end of this month.

The self-critical tone of the document contrasts sharply with hourly reports of battle victories broadcast by the Viet Cong's Liberation Radio or Radio Hanoi.

The directive has apparently been uncovered by U.S. intelligence though its circulation has aroused speculation about its authenticity.

TANK ATTACK

In the ground far another 15,000 South Vietnamese marines led by tanks moved into Communist-held Quang Tri province today to join a 2,500-man probe already underway. Gen. Lewis Walt, the retired U.S. marine commander, predicted an eventual offensive there would drive the North Vietnamese "out of the country."

The Saigon government reported major victories in the central coastal town of Dap Da and at An Loc, the beseiged provincial capital 60 miles north of Saigon.

At Dap Da, South Vietnamese troops led by a pickup team of tanks and with U.S. air support recaptured the town and tore down the Viet Cong flag. At An Loc, South Vietnamese paratroopers broke through by road and entered the town for the first time since it came under seige two months ago.

Mother's grief . . . charred napalm bomb victim

victoria times
tv week
June 9 to June 16

Vonderful, Dahling!

Zsa Zsa Gabor

By DAN LEWIS

Zsa Zsa Gabor breezed into New York the other day from London, oozing such ecstacy over her latest movie role in Mata Hari, which she just completed, that she's talking about expanding the role into a television series.

"It vould be vonderfull, dahling," said Zsa Zsa, "and I vould do it even though I'm more in love with the stage than with television."

She's co-starred with English comic Frankie Howerd in this latest version of the legendary female German spy glorified on screen by, among others, Marlene Dietrich. "It is a very good story, and so much fun, " insisted Zsa Zsa, "that I think I vould love to continue the character."

But then again, she may go back to the stage, Zsa Zsa explained. "I have an offer to do nine months on stage in England," she revealed. "Maybe Forty Carats, which I enjoyed so much doing on Broadway. But, if I do it, then what vould I do with my dogs and cats?"

So she talked herself right out of considering the English theatre offer right then and there in the middle of our interview. "England doesn't allow them (animals) into the country (actually, the English government requires a six-month quarantine period for immigrating animals). I vouldn't leave my children (her dogs and cats) behind."

She also was offered a six-month engagement at the Folies Bergere in Paris. "In Paris, my children vould be velcome," she observed. "But I don't like living in [illegible] that much."

"Besides," she volunteered, "I'm hooked on America. Once you live here, you don't want to live anywhere else."

So, by a process of instant elimination, we determined that Zsa Zsa would turn down the nine-month stage offer in London, the six-month Folies engagement in Paris, and remain in the United States, hopefully to bring Mata Hari to the TV screens, but not before the film is released.

In the meantime, Zsa Zsa will continue to make guest appearances on television. "I have two guest shots with The Golddiggers for the next season, maybe three," she said. The first will tape early in June.

At the moment, Zsa Zsa is deeply involved in two other projects. One is Love Unlimited, a California organization that is concerned about birth control among animals. "It is meant to provide funds to have animals spayed when their masters cannot afford it."

Her other project is, as she puts it, "to beautify women."

Today's women wear too much makeup, according to Zsa Zsa. Not the younger girls, she noted, but older women. "I suppose you need a little more help when you get older like you and me."

"Women don't take care of themselves, she declared. "They should take vitamins. Drinking is the vorst thing for women. Men can drink (hallelujah) because they don't have to worry about their skin. I don't drink — maybe a little white wine. You know, dahling, I'm the only one left in my crowd who doesn't use face cream. I swim every day, and I use the sauna."

She bubbles with information, but her mood altered to sadness when we started talking about her ex-husband George Sanders, who committed suicide several weeks ago in a Madrid hotel.

"I know him half my life. He was such a wonderful man," Zsa Zsa related. "He stayed in my house in California in February while I was in England. The help told me George drank so much. That vas so surprising because George never vas a big drinker.

"I knew he couldn't be feeling vell," she continued. "But he never was one to go to a doctor. So I took him to dinner with a doctor friend of mine one night in England and my friend told me that George vas having a serious breakdown. I sent George to a psychiatrist, who then assured me that everything vould be all right. I should never have let him go to Spain alone."

She stopped, took a deep breath, then said, "I don't like to talk about it. It makes me very unhappy. It vas a big loss to me."

Saturday, June 10

8 a.m.
4—Funky Phantom
5—Woody Woodpecker
7—Bugs Bunny
12—Bugs Bunny

8:30 a.m.
2—French Program
4—Jackson Five
5—Pink Panther
7—L. P. Patches
12—Shooby Doo

9 a.m.
2—French Program
4—Bewitched
5—Jetsons
7—Globetrotters
12—Globetrotters

9:30 a.m.
2—French Program
4—Lidsville
5—Barrier Reef
7—Hair Bear Bunch
12—Hair Bear Bunch

10 a.m.
2—Donald Lautrec
4—Curiosity Shop
5—Rose Festival Parade
7—Pebbles and Bam Bam
12—Pebbles and Bam Bam

10:30 a.m.
2—French Program
4—Curiosity Shop
5—Parade continued
7—Archie's TV Funnies
12—Archie's TV Funnies

ALL TIMES ARE LOCAL

CHANNELS RESERVE RIGHT TO MAKE LAST-MINUTE CHANGES

11 a.m.
2—World of Man
4—Jonny Quest
5—Parade continued
7—Sabrina
11—News (11:15)
12—Smokey the Bear

11:30 a.m.
2—Klahanie
4—Lancelot Link
5—Parade continued
7—Josie and Pussycats
11—Across the Fence
12—Josie and the Pussycats

12 noon
2—Kaleidosport
4—American Bandstand
5—Baseball: Chicago at Frisco
6—Wrestling
7—Monkees
11—Golden Years
12—Monkees

12:30 p.m.
2—Kaleidosport
4—Movie: Great Diamond Robbery
5—Baseball continued
6—Wrestling continued
7—Children's Film Festival
8—Pete's Place
11—Movie: Ivallo the Great
12—Childrens Film Festival

1 p.m.
2—Kaleidosport
4—Movie continued
5—Baseball continued
6—World of Man
7—Festival continued
8—Red Fisher
11—Movie continued
12—Festival continued
13—Movie: Double Feature Western

1:30 p.m.
2—Kaleidosport
4—Movie continued
5—Baseball continued
6—Please Sir
7—Playback
8—Under Attack
11—Movie: Zorro Rides Again (1:45)
12—Playback
13—Movies continued

2 p.m.
2—Triple Crown Horse Race
4—Movie: Little Shepherd
5—Baseball continued
6—Triple Crown Horse Race
7—Triple Crown Horse Race
8—Under Attack
11—Movie continued
12—Triple Crown Horse Race
13—Movies continued

2:30 p.m.
2—Horse Race continued
4—Movie continued
5—Baseball continued
6—Horse Race continued
7—Horse Race continued
8—Star Trek
11—Movie continued
12—Horse Race continued
13—Movies continued

3 p.m.
2—Track and Field
4—Movie continued
5—Sports Profile
6—Kaleidosport
7—Suspense Theatre
8—Star Trek
11—Fishing Hole
12—Farm Show
13—Country Record Corral (3:15)

3:30 p.m.
2—Track and Field
4—Movie continued
5—Lee Trevino
6—Kaleidosport
7—Suspense Theatre
8—World Tennis
11—Roller Derby
12—Page 12
13—Record Corral continued

4 p.m.
2—Track and Field
4—Nashville Music
5—Movie: Stop, You're Killing Me
6—Kaleidosport
7—Wagon Train
8—Tennis continued
11—Roller Derby
12—Roller Derby
13—Record Corral continued

4:30 p.m.
2—Track and Field
4—Outdoor Sportsman
5—Movie continued
6—Kaleidosport
7—Wagon Train
8—Wide World of Sports
11—Riflemen
12—Roller Derby
13—Record Corral continued

5 p.m.
2—Canadian Tennis
4—Wide World of Sports
5—Movie continued
6—Canadian Tennis
7—Arnie
8—Wide World of Sports
11—Water World
12—Dick Van Dyke
13—Record Corral continued

5:30 p.m.
2—Tennis continued
4—Wide World of Sports
5—Juvenile Jury
6—Tennis continued
7—News
8—Wide World of Sports
11—Safari to Adventure
12—Arnie
13—Comedy Theatre

6 p.m.
2—Update
4—Wide World of Sports
5—News
6—Jacques Cousteau
7—News
8—Wrestling
11—Star Trek
12—News
13—Jamboree

6:30 p.m.
2—Replay
4—News
5—News
6—Jacques Costeau
7—Melba Moore Show
8—Wrestling
11—Star Trek
12—Cade's County
13—Jamboree

7 p.m.
2—Dick Emery
4—Viewpoint
5—Anything You Can Do
6—Jason King
7—Melba Moore continued
8—Rollin' on the River
11—It Takes a Thief
12—Cade's County
13—Horse Cents

7:30 p.m.
2—African Album
4—Lawrence Welk
5—Death Valley Days
6—Jason King
7—Circus
8—Rollin' on the River
11—It Takes a Thief
13—Let's Make a Deal
13—Sign-off

8 p.m.
2—Six Wives of Henry VIII
4—Lawrence Welk
5—Emergency
6—Six Wives of Henry VIII
7—All In the Family
8—I Spy
11—I Love Lucy
12—All In the Family

8:30 p.m.
2—Henry VIII continued
4—Movie: Seven Days in May
5—Emergency
6—Henry VIII continued
7—Mary Tyler Moore
8—I Spy
11—Buck Owens
12—Bill Cosby

9 p.m.
2—Henry VIII continued
4—Movie continued
5—Movie: Once Upon a Dead Man
6—Henry VIII continued
7—Dick Van Dyke
8—Movie: Once Upon a Dead Man
11—Movie: Plainsman and the Lady
12—Movie: Diabolique

9:30 p.m.
2—Bless This House
4—Movie continued
5—Movie continued
6—Bless This House
7—Mission: Impossible
8—Movie continued
11—Movie continued
12—Movie continued

10 p.m.
2—Performers
4—Movie continued
5—Movie continued
6—Performers
7—Mission: Impossible
8—Movie continued
11—Movie continued
12—Movie continued

10:30 p.m.
2—Countrytime
4—Movie continued
5—Movie continued
6—Countrytime
7—News
8—Movie continued
11—Movie continued
12—Movie continued

11 p.m.
2—News
4—News
5—News; Movie: Track of the Cat (11:15)
6—News; Movie: Once Upon A Dead Man
7—Movie: Quo Vadis
8—News
11—Roller Derby
12—News; Movie: Desert Song

11:30 p.m.
2—Movie: Lady In the Dark (11:35)
4—Movie: Force of Evil (11:40)
5—Movie continued
6—Movie continued
7—Movie continued
8—Movie: The Empty Canvas
11—Roller Derby
12—Movie continued

12 midnight
2—Movie continued
4—Movie continued
5—Movie continued
6—Movie continued
7—Movie continued
8—Movie continued
11—News; Sports
12—Movie continued

12:30 a.m.
2—Movie continued
4—Movie continued
5—Movie continued
6—Movie continued
7—Movie continued
8—Movie continued
12—Movie continued

NO MONEY
'TIL MID-AUGUST
HONDA
"World of Pleasure"
PEARSON

SPECIALS

Friday

Name of the Game, on 12 at 7:30. Return of the successful series about the men behind a powerful publishing empire. The rotating regulars are Gene Barry as publisher Glenn Howard; Robert Stack as crime-magazine editor Dan Farrell and Tony Franciosa as investigative reporter Jeff Dillon. Tonight: flashbacks and a mod Greek chorus highlight this drama about death threats aimed at publisher Glenn Howard. (90 mins.)

TAYLOR NOOKS
SALES CORP. LTD.
CUSTOM BUILT BREAKFAST NOOKS
FREE ESTIMATES

PHONE ANYTIME
384-0912

CABLE 10 CABLEVISION
VICTORIA'S
Community Channel
7 P.M. to 10:30 P.M.
Monday, June 12 through Friday, June 16

TIME	MONDAY	TUESDAY	WEDNESDAY	THURSDAY	FRIDAY
7:00	Ladies First	New Zealand Way "Top Brass and Early Days"	Chroniques De France "French Newsmagazine"	Island Hobbyist "Driftwood" —Dapline Goode	Yesterday Town "The Klondike" —Van. Museum
7:30	Ladies (Cont.) —Catherine Barker	Vic Outdoorsmen "Hunting and Fishing" —Al Playfair	Tax Reform '72 "The New Tax Laws"	You and the Law "Drug Identification" —Saanich Police	Our Environment "Cultures—Old and New" —Dr. Hal Knight
8:00	N.F.B. Presents "Red River"	Old Country Soccer "Kilmarnock vs. Dunfermline"	Community Pets "Rabbits and Cavies" —S.P.C.A.	Floral Creations —Rosemary Wormald	Environment (cont.) —Environmental Centre
8:30	Project—Travel "Van. Island"	Project—Travel "Great Britain"	Project Travel "Mediterrania"	Project Travel "Yukon"	The Form of Art "T.B.A."
9:00	Contact I —Council of Churches	Conversations "Maurice Chevalier"	Nature's Best "Sea Sanctuary"	Canadian Forces Pacific "H.M.C.S. Uganda—Pt. II" —C.F.B. Esquimalt	Arts Calendar —Arts Council
9:30	Connections —Council of Churches "Rev. G. Walker"	Outlook "Bastion Children's Theatre"	B.C. Trails "A.R.D.A."	Cable Ten Forum	Project Travel
10:00	You and the Law "Homeowners Tips" —Saanich Police	Outlook —Helen Beirnes	Trails (cont.) —Bud Pauls	Forum (cont.) —Bob Aylward	Old Country Soccer "Kilmarnock vs. Dunfermline"

NOW!
YOUR OWN 24-HOUR
Answering Service with
RECORD-O-FONE

382-9134 ANYTIME
ROSSON ENTERPRISES LTD.

Television Questions And Answers

By PENNY PENCE

Q: Will the Ding-A-Ling Sisters return with Dean Martin next year?—R.B.

A: Yes, but you'll be surprised to note there will be five sisters now rather than four.

Q: Is it true that The Partridge Family will be cancelled because David Cassidy admitted in an underground newspaper that he smoked pot? — O.I.

A: I doubt ABC would cancel one of their highest rated shows. There was, however, a great deal of concern over young David's very frank interview in the newspaper Rolling Stone.

Q: Richard Widmark isn't dead, is he?—P.N.

A: No. In fact, Widmark's image will be livened in the fall when NBC airs his new series, Madigan.

Q: Laugh-In is supposed to have a new format next year. What does that mean?—Y.U.

A: No one's saying exactly, but as I get it there'll be no more flashgun paced skits — and guest stars will perform, rather than merely recite witty lines.

Q: I read that Herschel Bernardi, of the Arnie series was injured in an auto accident and won't be able to act again. Is that true?—L.R.

A: Not true. But Herschel did contract infectious hepatitis and is under a doctor's care at the moment. His ABC movie, No Place to Run, was shut down after four days, will resume when Bernardi's back on his feet.

Q: Ken Berry was simply super on WOW, the NBC special. Here's hoping we see more of him soon.—R.W.

A: You shall. This summer he helms his own WOW summer show over ABC. He'll also star next season in the special Once Upon a Mattress with Carol Burnett.

Q: I would like to write to Polly Bergen about a facial problem and I think she could help me. Where would I send my letter?—E.M.

A: Write Polly in care of Polly Bergen Enterprises, 8899 Beverly Blvd., Los Angeles.

Q: A relative in a distant city wrote me recently insisting she had heard Gary Owen on the radio. I know he's a disc jockey in Los Angeles. But does his radio show air elsewhere?—W.P.

A: Gary broadcasts a syndicated radio show which airs in 75 markets.

Q: Does Petula Clark, the British singer, ever appear in acting roles on TV series? We've never seen her that we can recall.—O.I.

A: Petula has never graced the stages of most weekly series, other than the variety shows, but next season you'll see her in an episode of Here's Lucy.

Q: You mentioned Tony Bennett was appearing in a syndicated TV show in London and liked it so well he might move there permanently. Will we never see him here in the U.S. again?—C.B.

A: Never fear. Tony isn't that interested in the solitude of Great Britain. He'll journey here to make TV appearances and club appearances. In fact, he's just signed a very lucrative new contract with the Las Vegas Hilton Hotel.

Q. Where could I write to inquire about making TV commercials?—B.S.

A. If you're interested in appearing in TV commercials, suggest you contact any good theatrical agent in New York or Hollywood. Their representatives will direct you from that point. If you're interested in producing television commercials, it might be good to check with an advertising agency or a production company in your own area.

MOVIES

Friday

The Enemy Below (xxx), on 7 at 7. An interesting Second World War drama in which an American destroyer and a German U-boat play a cat and mouse game in the Atlantic Ocean. Excellent performances by Robert Mitchum and Curt Jurgens.

Don't Just Stand There (xx), on 8 at 8. A silly comedy

MACELLO MASTROIANNI
. . . on 12 at 11:35

about a group of sophisticated would-be novelist-adventurers who can't seem to stay out of trouble. A fairly good cast (Robert Wagner, Mary Tyler Moore and Glynis Johns) make up for a weak plot. Watch for Harvey Korman in a very funny bit.

A Rage To Live (x), on 5 at 8:30. John O'Hara's best-seller (1949) made into a trashy 1965 movie about a woman whose consuming need for male attention threatens to ruin her life. Cast includes Suzanne Pleshette, Bradford Dillman, Ben Gazzara and Peter Graves.

Man of Aran (xxxx), on 9 at 8:30. The primitive, storm-swept Aran Islands are the setting for this study in survival — Robert Flaherty's splendid 1934 documentary. For two years, the pioneer documentary relied on the islanders to convey the drama and nobility of their harsh existence. There is little dialogue and no narration; composer John Greenwood used Irish folk melodies to underscore the desolate beauty of the landscape.

Mediterranean Holiday (xxx), on 2 and 9. A colorful documentary travelogue as Swedish marine cadets tour Mediterranean port cities including Turkey, Italy, Greece and France. Burl Ives is the narrator.

Angle on the Amazon (xx), on 11 at 11. A 1948 adventure about a pilot who crashes in the jungles of the Amazon with George Brent, Vera Ralston and Brian Aherne.

Curse of the Undead (xx), on 7 at 11:30. A horror melodrama about a black-clad stranger in a Western town who develops a vampiric fascination for a lady rancher. Cast includes Eric Fleming and Kathleen Crowley.

Divorce — Italian Style (xxx), on 12 at 11:35. Italian matinee idol Marcello Mastroianni is great in this delightful comedy about a jaded, impoverished baron who tries in various ingenius ways to rid himself of his wife, in a country where there are no divorce laws.

Blaze of Noon (xx), on 2 at 11:50. Anne Baxter and William Holden star in this 1947 drama-adventure about the hazards of carrying U.S. mail by air in the early Twenties.

ROBERT MITCHUM
. . . on 7 at 7

Don't Just Stand There (xx), on 6 at midnight. (See earlier this evening for details.)

Frankenstein Meets the Space Monster (x), on 8 at midnight. Invaders from outer space must capture earthwomen to use as breeding stock.

36 Hours (xxx), on 4 at 1. James Garner and Rod Taylor star in this taut Second World War tale about a 1944 German plot to make an American officer reveal plans for the Allied Invasion of Europe. Engrossing story with good plot twists.

Attack of the Puppet People (x), on 7 at 1:05. Sci-fi tale about a lonely doll maker who invents a machine that reduces humans to the size of puppets. Cast includes John Hoyt, John Agar and June Kenney.

Son of Godzilla (x), on 12 at 1:35. Japanese-made sci-fi about giant reptiles that threaten UN scientists on a South Seas island.

MOVIES

Saturday

The Great Diamond Robbery (xx), on 4 at 12:30. A 1953 comedy about a diamond cutter who gets involved with a crooked gang. Cast includes Red Skelton and Cara Williams.

Ivallo the Great (xx), on 11 at 12:30. A Bulgarian-made adventure about a shepherd who leads a peaceful revolt against a tyrannical king. Bulgarian cast, dubbed in English.

Zorro Rides Again (xx), on 11 at 1:45. John Carroll stars in this 1937 adventure about the great masked hero of the Old West.

The Little Shepherd of Kingdom Come (xx), on 4 at 2. A heartwarming drama about a boy growing up in the early days of the Civil War. Starring in this 1961 movie are Jimmy Rogers, Chill Wills and Luana Patten.

Stop, You're Killing Me (xx), on 5 at 4. A gangster-comedy yarn starring Broderick Crawford and Claire Trevor.

Seven Days in May (xxxx), on 4 at 8:30. Based on a best-selling novel this exciting drama is concerned with politics and the problems of sanity and survival in a nuclear age. Excellent cast with Burt Lancaster, Kirk Douglas, Ava Gardner and Fredric March. Directed by John Frankenheimer with screenplay by Rod Serling.

Once Upon a Dead Man (xx), on 5 and 8 at 9. The pilot film for NBC's Mystery Movie series, MacMillan and Wife starring Rock Hudson and Susan Saint James. Tonight's episode tells the tale of theft and murder at a charity auction.

Plainsman and the Lady (xx), on 11 at 9. A 1946 western about the owner of a stagecoach line who schemes to stop competition from the Pony Express. Cast includes William Elliott and Vera Ralston.

Diabolique (xxx), on 12 at 9. A solid French mystery about the frail wife and scheming

Key to Ratings:
Excellent XXXX
Good XXX
Fair XX
Poor X

mistress of a brutal schoolmaster who plot to kill him. Good international cast with Simone Signoret, Vera Clouzot and Paul Meurisse.

Quo Vadis (xxx), on 7 at 11. One of the first of the lavish Biblical spectacles is this one made in 1953. During Nero's persecution of Christians, a Roman soldier and a beautiful Christian fall in love. Excellent cast with Robert Taylor, Deborah Kerr and Peter Ustinov.

The Desert Song (xx), on 12 at 11:05. An adaptation of the Sigmund Romberg-Oscar Hammerstein operetta starring Kathryn Grayson, Gordon MacRae and Raymond Massey.

Track of the Cat (xx), on 5 at 11:15. Robert Mitchum and Teresa Wright star in this drama about a mountain lion that terrorizes a family living on an isolated ranch.

AVA GARDNER
. . . on 4 at 8:30

Once Upon a Dead Man (xxx), on 6 at 11:15. (See earlier this evening for details.)

The Empty Canvas (xx), on 8 at 11:30. Over-acting and poor script highlight this dull drama about the artist-son of an over-possessive mother who is madly in love with a beautiful model. A good cast with Bette Davis, Horst Bucholz and Catherine Spaak is totally wasted.

Lady in the Dark (xxx), on 2 at 11:35. This wonderful Broadway musical of Moss Hart's was a pioneering production at the time (1944). An excellent cast (Ginger Rogers and Ray Milland) tells the story about a successful career woman undergoing psychoanalysis. A color TV set will enhance the fanciful dream sequences and there are several good tunes.

Force of Evil (xxx), on 4 at 11:45. A competent crime-drama about the 'numbers' racket and a gang war. Good cast with Thomas Gomez, John Garfield and Beatrice Pearson make this 1949 movie worth watching.

SPECIALS

Saturday

Portland Rose Parade, on 5 at 10:00 a.m. The 1972 Grand Floral Parade is telecast from downtown Portland, Oregon. (Live; approx. 2 hrs.)

Playback, on 7 and 12 at 1:30. p.m. Warm-up for Belmont Stakes (which follows this program) with a look at horse racing from the expert's vantage point.

Belmont Stakes, on 2, 6, 7 and 12 at 2:00. The 104th running of the Belmont Stakes — the U.S. Triple Crown of Horse Racing. Called the Test of Champions for its mile and one-half distance, three-year-olds run for an estimated 125,000 dollar purse at New York's Belmont Park. Chic Anderson calls the race, scheduled to start a half-hour after air-time.

Jacques Cousteau, on 6 at 6. The Water Planet outlines Cousteau's philosophy. The program includes a look at the sea's capacity to provide: films contrast Maldive Island fishermen, who catch only enought to eat, with the voracious appetite of modern fishing industries. Jacques Cousteau and Rod Serling narrate. (60 mins.)

Sport Highlights

SATURDAY

Kaleidosport, 12 noon (2). Canadian Judo Championships.

Wrestling, 12 noon (6), 6 p.m. (8).

Baseball, 12:15 p.m. (5), Chicago Cubs vs. San Francisco Giants or California Angels vs. Boston Red Sox.

Horce Race, 2 p.m. (2, 6, 7, 12). The Belmont Stakes.

Track and Field Meet, 3 p.m. (2, 6).

Sports Action Pro-file, 3 p.m. (5).

Tennis, 3:30 p.m. (8). International Tennis Tournament.

Roller Derby, 4 p.m. (12), 11 p.m. (11).

Wide World of Sports, 4:30 p.m. (8).

Tennis, 5 p.m. (2, 6), John Newcombe vs. Tom Okker.

Wide World of Sports, 5 p.m. (4), Gymnastics, stock-car racing and golf.

SUNDAY

AAU International Champions, 12 noon (7, 12) Track and Field, and Judo.

Tennis, 1:30 p.m. (7, 12), Cliff Drysdale vs. Jeff Borowiak.

Wrestling, 11:45 p.m. (8).

MONDAY

Baseball, 5:15 p.m. (5), Detroit Tigers vs. Minnesota Twins or Montreal Expos vs. Houston Astros.

WEDNESDAY

Baseball, 5:30 p.m. (2, 6), Montreal Expos vs. Houston Astros.

FRIDAY

U.S. Open Highlights, 10:30 p.m. (4).

CHAN-TV Announces Summer Schedule

British Columbia Television's (Channel 8) summer-schedule takes effect this week. There are few noticeable changes, although we have added several new programs and now have a later sign-on time. This schedule will be effective until the fall launch, on September 11th.

On Saturday's we have moved Under Attack to 1:30 p.m., I Spy to 8:00 p.m. (replacing Gunsmoke) and have added an hour of World Championship Tennis at 3:30 p.m. On Sunday's we will now sign-on at 9:30 a.m. with Sacred Heart and The Living Word.

At 11:30 a.m., The World Tomorrow will be seen regularly for the summer months. A Nice Mix has moved from Saturday's to 12:30 p.m., Sunday's, it replaces Topic which has expired. June 11th will be the last occasion for Don Messer, The Odd Couple moves to this time slot on the 18th. The Good Morning Show has been dropped for the summer months, and we now will sign-on, Monday through Friday, at 9:30 a.m.

On Wednesday's a new show on boating and water safety will be seen at 9 p.m., Lloyd Bridges' Water World. Me and the Chimp will be replaced on Thursday's at 7 p.m. by Please Sir, the British comedy show. In July Dean Martin will be replaced by an hour long version of Marty Feldman's Comedy Machine.

Here Come the Seventies will be discontinued until fall, and is being replaced by a similar program called Quality of Life. The Partners has replaced Don Rickles until July 7th, when The D.A. will fill this time period.

$92,000
EVERY COLOR—MODEL
HONDA
"World of Pleasure"
PEARSON

Montague
BRIDGMAN
China Crystal Gifts
831 Government St. 383-0821

5 inch Continuous
GUTTER
in
baked enamel
Takes care of itself
for 20 years!
479-3282
FREE ESTIMATES
B.C. ALUMINUM
"EASY TERMS!"

Sunday, June 11

8 a.m.
4—This Is the Life
5—With This Ring
7—Day of Discovery
12—Day of Discovery

8:30 a.m.
4—Consumer Report
5—The Answer
7—Oral Roberts
11—News; Sports (8:45)
12—Page 12

9 a.m.
4—Brainsville
5—Insight
7—Tabernacle Choir
11—Old Time Gospel Hour
12—Anchor

9:30 a.m.
4—Youth In Agriculture
5—John Leffler: Davey
6—The Rising Son
7—Dimension '72
8—Sacred Heart
11—Gospel Hour
12—Cathedral of Tomorrow

10 a.m.
4—Reluctant Dragon
5—Eight Lively Arts
6—Oral Roberts
7—News Conference
8—Oral Roberts
11—To Be Announced
12—Cathedral of Tomorrow

10:30 a.m.
4—Doubledeckers
5—Gardening
6—Italian Panorama
7—Face the Nation
8—Italian Panorama
11—Hour of Power
12—This Is Your Bible

ALL TIMES ARE LOCAL

CHANNELS RESERVE RIGHT TO MAKE LAST-MINUTE CHANGES

11 a.m.
4—Bullwinkle
5—Community Workshop
6—It Is Written
7—Look Up and Live
8—It Is Written
11—Hour of Power
12—Channel 12 Preview

11:30 a.m.
4—Make a Wish
5—Wunda Wunda
6—Garner Ted Armstrong
7—Outdoors
8—Garner Ted Armstrong
11—All American Kids
12—Face the Nation

12 noon
2—Wild Kingdom (12:15)
4—Human Dimension
5—Catch A Wish
6—Crossroads
7—Amateur Athletics
8—Crossroads
11—Ask Your Doctor
12—Amateur Athletics

12:30 p.m.
2—Gardening (12:45)
4—What's New In School
5—Israel Museum — Special
6—A Nice Mix
7—Athletics continued
8—A Nice Mix
11—Rex Humbard
12—Athletics continued

1 p.m.
2—Analog
4—Directions
5—Israel Special continued
6—Doctor In the House
7—Athletics continued
8—Doctor In the House
11—Rex Humbard
12—Athletics continued
13—Movie: Wildcat Saunders

1:30 p.m.
2—Country Canada
4—Issues and Answers
5—Movie: The Cool Ones
6—Country Canada
7—CBS Tennis Classic
8—Outdoor Sportsman
11—I Believe In Miracles
12—CBS Tennis Classic
13—Movie continued

2 p.m.
2—Time to Remember
4—Action: Inner City
5—Movie continued
6—Faith To Live By
7—Kid Talk
8—Album TV
11—Voice of Calvary
12—Movie: Plain Sailing (2:05)
13—Auto Race continued

2:30 p.m.
2—Kaleidosport
4—Movie: Bad Bascomb
5—Movie continued
6—Movie: Island of Blue Dolphins
7—Movie: Perils of Pauline
8—Movie: Island of Blue Dolphins
11—The Saint
12—Movie continued
13—Movie: Hair Trigger Casey

3 p.m.
2—Kaleidosport
4—Movie continued
5—Comment
6—Movie continued
7—Movie continued
8—Movie continued
11—Saint continued
12—Movie continued
13—Movie continued

3:30 p.m.
2—Kaleidosport
4—Movie continued
5—Meet the Press
6—Movie continued
7—Movie continued
8—Movie continued
11—Movie: Lad, a Dog
12—Movie continued
13—Movie continued

4 p.m.
2—Encounter
4—Movie continued
5—People Power
6—Encounter
7—Movie continued
8—Horst Koehler
9—Sesame Street
11—Movie continued
12—Kid Talk
13—Revival Fires

4:30 p.m.
2—New Majority
4—Celebrity Bowling
5—People Power
6—New Majority
7—Movie: Tarzan and the Goddess
8—Question Period
9—Sesame Street
11—Movie continued
12—1972 Indy Highlights
13—Navy Series

5 p.m.
2—Audubon Wildlife
4—Here Come the Brides
5—Daktari
6—Audubon Wildlife
7—Movie continued
8—Untamed World
9—Mister Rogers
11—Movie continued
12—My World and Welcome to It
13—Patterns for Living

5:30 p.m.
2—Hymn Sing
4—Here Come the Brides
5—Daktari
6—Eddie's Father
7—Movie continued
8—Eddie's Father
9—Electric Company
11—Animal World
12—My Three Sons
13—Sacred Heart

6 p.m.
2—World of Disney
4—Challenge
5—News
6—News
7—60 Minutes
8—News
9—Young People's Film Festival
11—Movie: Spencer's Mountain
12—60 Minutes
13—Insight

6:30 p.m.
2—World of Disney
4—News
5—News
6—Don Messer
7—60 Minutes continued
8—News
9—Film Festival continued
11—Movie continued
12—60 Minutes continued
13—Bible Answers

7 p.m.
2—Rovers
4—National Geographic
5—Wild Kingdom
6—Rovers
7—N.Y.P.D.
8—Room 222
9—Forsyte Saga
11—Movie continued
12—Melba Moore Show
13—Horse Racing

7:30 p.m.
2—Jimmy Stewart
4—National Geographic
5—Disney
6—Jimmy Stewart
7—Movie: Killer by Night
8—Mod Squad
9—Forsyte Saga continued
11—Movie continued
12—Melba Moore continued

8 p.m.
2—Flip Wilson
4—FBI
5—Disney
6—Flip Wilson
7—Movie continued
8—Mod Squad
9—Firing Line
11—Movie continued
12—Mannix

8:30 p.m.
2—Flip Wilson
4—FBI
5—Jimmy Stewart
6—Flip Wilson
7—Movie Continued
8—Kreskin
9—Firing Line
11—Travel Film
12—Mannix continued

9 p.m.
2—The Odyssey
4—Movie: Day the Fish Came Out
5—Bonanza
6—The Odyssey
7—Movie continued
8—W5
9—Masterpiece Theatre
11—Scenario of the 70s
12—Movie: Wilson

9:30 p.m.
2—Sunday at Nine
4—Movie continued
5—Bonanza
6—Sunday at Nine
7—Burl Ives
8—W5
9—Masterpiece Theatre
11—Ask Your Doctor
12—Movie Continued

10 p.m.
2—Weekend
4—Movie continued
5—Bold Ones
6—Weekend
7—Burl Ives
8—Mannix
9—Folk Concert Special
11—Door to Life
12—Movie continued

10:30 p.m.
2—Weekend
4—Movie continued
5—Bold Ones
6—Weekend
7—To Catch a Smile
8—Mannix
9—Guitar — Laura Weber
11—News
12—Movie continued

11 p.m.
2—News
4—Movie continued
5—News
6—News; Movie: Empty Canvas
7—News
8—News
11—News; Signoff
12—Movie continued; News

11:30 p.m.
2—Movie: Horse Feathers (11:45)
4—Movie: Athena
5—Twilight Zone
6—Movie continued
7—Movie: Boy's Night Out
8—Journal International
12—Movie: Boy's Night Out

12 midnight
2—Movie continued
4—Movie continued
6—Movie continued
7—Movie continued
8—Wrestling (11:45)
12—Movie continued

12:30 a.m.
2—Movie continued
4—Movie continued
6—Movie continued
7—Movie continued
8—Wrestling
12—Movie continued

MOVIES

Sunday

The Cool Ones (x), on 5 at 1:30. A teen-musical about two young pop singers who fall in love, with Debbie Watson, Gil Peterson and Roddy McDowall.

Plain Sailing (xxx), on 12 at 2:05. An English-made comedy about a quiet honeymoon that turns into a frantic farce when two newlyweds decide to spend some time on a friend's yacht. John Gregson, June Thorburn and Cecil Parker.

Bad Bascomb (xx), on 4 at 2:30. Wallace Beery and Margaret O'Brien star in this entertaining story about an outlaw reformed by a wistful child on a Mormon wagon train heading for Utah.

Island of Blue Dolphins (xx), on 6 and 8 at 2:30. Children's adventure tale about an Indian girl's life on an uninhabited island.

Perils of Pauline (xx), on 7 at 2:30. A corny spoof of silent-movie melodramas with Pamela Austin as the ingenious heroine, Pat Boone as the clean-cut hero and Terry-Thomas as the villain.

Lad: A Dog (xx), on 11 at 3:30. A children's drama about a crippled eight-year-old girl and a magnificent collie dog. Cast includes Peter Breck, Peggy McKay and Carroll O'Connor.

Spencer's Mountain (xx), on 11 at 6. A heartwarming tale about a Wyoming couple and their struggles to raise nine children. Good cast with Henry Fonda, Maureen O'Hara, Wally Cox and James MacArthur.

Killer by Night (xx), on 7 at 7:30. An unsold pilot film about two harried public servants: a health officer after a diphtheria carrier and a police captain on the trail of a killer. Hindering both: a shortage of time and manpower. Cast includes Robert Wagner, Greg Morris and Diane Baker.

The Day the Fish Came Out (x), on 4 at 9. A mixture of farce, romance and a nuclear crisis starring Tom Courtenay, Colin Blakely and Sam Wanamaker. Worth watching only for on-location filming near Greece's Gulf of Corinth. Although this 1967 comedy-drama was directed by an expert (Michale Cacoyannis, Zorba the Greek) and boasts a musical score by Mikis Theodorakis, it just doesn't live up to expectations.

Athena (xx), on 4 at 11:30. A 1954 musical about a family of health faddists who become involved in the lives of a stuffy young attorney and a youthful singer. Fair cast with Edmund Purdom, Jane Powell and Debbie Reynolds.

Boys' Night Out (xxx), on 7 and 12 at 11:30. An entertaining comedy about four executives who want a little fun and scheme to lease an apartment for their shenanigans. Good cast with Kim Novak, James Garner, Tony Randall and Howard Duff.

Horse Feathers (xxx), on 9 at 11:35. A 1932 Marx Brothers comedy that has Zeppo at college for 12 years without graduating. Great fare for fans of Groucho, Harpo, Chico and Zeppo Marx.

SPECIALS

Sunday

Israel Museum, on 5 at 12:30. A look inside the great Israel Museum with views of the museum's most treasured jewel — the Dead Sea Scrolls. While homage is paid to Jewish history, the museum also celebrates the diversity of artistic expression through its collection of paintings by Picasso, Van Gough, Gauguin and Chagall. (60 mins.)

Young People's Film Festival, on 9 at 6. Satirist Marshall Efron hosts this second annual presentation of films by youngsters. (60 mins.)

A Fresh Breeze Down East —Folk Concert, on 9 at 10. Humor blends with music in a two-part look at life in Maine. Tonight: Downeast storyteller Marshall Dodge relates the tale of a mysterious body found in a kelp bed; and folk-singer Gordon Bok offers several lilting songs. Filmed at a concert on Mount Desert Island. (30 mins.)

BIX
PAINT
VARNISH
REMOVING
We Strip — You Finish
SPECIALTY FINISHERS
382-4612

Britain's Best Actors Narrate CBC-TV Series

The people, places, moods and mores of the early decades of the 20th century are vividly re-created in A Time to Remember, a series of 13 half-hour films to be shown on CBC television Sundays at 2 p.m. starting June 11.

The vast film archives of Associated British Pathe were carefully culled to select fascinating, representative glimpses of the period from 1896 through 1924. It was a time that will be remembered by many still living, nonetheless it was a much simpler, less hectic era in contrast to the fast-paced, complex society of the 1970s.

To narrate the nostalgic programs, the producers enlisted the talents of such distinguished actors as Basil Rathbone, Sir Ralph Richardson, Sir Michael Redgrave, Dame Edith Evans and Roland Culver.

The result of this exhaustive research into the past and the expert blending of rare old film and still photos makes light but intriguing viewing. A Time to Remember reflects not only the personalities and events of another era, but the very essence of the period, graphically. Illustrated through the rarely seen footage from the vaults of British Pathe.

The series premiere, June 11, is entitled Turn of the Century. The late Basil Rathbone narrates this film journey back into time; in this case, the last years of the Victorian era — 1896 through 1902. It was an age of horsedrawn carriages, boaters and bathing huts. It was the concluding part of the lengthy era of the Queen-Empress Victoria, the time of the Kaiser, the Czar of the Russias, the Paris of Offenbach and the Boer War.

Then, in 1901, the era ended. The rulers of the world rode in mourning behind the dead Queen's guncarriage. Victoria's son Edward was crowned and gave his name to a new era — the Edwardian age.

Episode two, Edwardian Summer, is narrated by Sir Ralph Richardson. It depicts Britain in the days of Edward the Peacemaker and shows a gentle age of garden parties and soirees, of elegant receptions and balls. It was a time when royal houses throughout Europe began to disappear and when the automobile craze and the age of 'heavier-than-air' flying craft began. The peaceful but brief Edwardian summer ends with Edward's death in 1910 and the coronation of George V who was to reign for the next quarter of a century.

Dame Edith Evans narrates The Time of the Suffragettes, the third episode in the Time To Remember series, to be telecast June 25 on CBC. The old film sequences selected to illustrate Britain during the years 1911, '12 and '13 show a nation still basking in the afterglow of the peaceful Edwardian summer. There is some disturbance on the domestic scene as British women fast, throw rocks and resist arrest in a determined effort to overcome masculine authority and win the right to vote. One demonstrative suffragette even threw herself in front of the King's horse at Epsom.

The world marvelled at the heroic accomplishments of Captain Robert Scott's Antarctic expedition, then mourned at its tragic conclusion. Meanwhile, there were ominous signs from continental Europe: Germany was rearming; Italy and Turkey were at war; King George of Greece was assassinated; war fever gripped the always uneasy Balkans. The era of peaceful summers was drawing to a close and Armageddon was just an assassin's bullet away.

Classic Greek Actress Irene Papas Stars in Homer's Epic 'The Odyssey'

Homer's great epic poem the Odyssey has been adapted for television by Italy's Dino de Laurentiis productions and will be presented on CBC-TV's Sunday at Nine in eight parts beginning June 11.

Filmed in Rome and on location in Yugoslavia, it stars Bekim Fehmiu as Ulysses, Irene Papas as Penelope, and Renaud Verley as their son Telemachus. The large cast also includes: Scilla Gabel as Helen of Troy; Juliette Mayniel as Circe; Kira Bester as Calypso; Marina Berti as Arete; Barbara Gregorini as Nausicaa; Fausto Tozzi as Menelaus; Stefanea Giovannini as Cassandra; and Sam Burke as Polyphemus, the one-eyed giant.

In the first episode, subtitled The Disappeared Hero, the setting is the island of Ithica, a thousand years or more B.C. Ulysses has been missing for 20 years following the massacre at Troy and is believed by all but Penelope to be dead. Penelope now faces the power struggle by the young and ambitious pretenders to Ulysses' throne.

While they occupy the palace and harass the Queen with their demands that she choose among them a new husband, Telemachus is visited by a god — Athene — in the guise of a traveller, who bids him search for his father. Telemachus calls on those still loyal to his father and secretly sets sail, leaving the grief-stricken Penelope to mourn two men. But at that moment Ulysses clings to a storm-tossed raft, still trying to find his way home.

Bekim Fehmiu, the Yugoslavian actor, is perhaps best-known to North American audiences for his lead role in the film version of Harold Robbins' The Adventurers. Irene Papas was most recently seen here in Michael Cacoyannis' production of The Trojan Women in which she co-starred with Katharine Hepburn, Vanessa Redgrave, and Genevieve Bujold.

Renaud Verley is the star of a recent French film L'Ingenu, based on a story by Voltaire.

The Odyssey — The Adventurers of Ulysses was directed by Franco Rossi and photographed by Aldo Giordani.

HONDA
URGENTLY NEEDS
TRADES
"World of Pleasure"
PEARSON

CBC-TV Cancels Proposed Series About Women

TORONTO (CP) — The CBC announced the cancellation of the television series All About Women which was to have been shown on the English-language network this summer.

Knowlton Nash, director of television information programs for the English services division, said some of the guests on the program had expressed themselves more "colorfully and exuberantly" than was desirable. He also said the program material should reflect more broadly the challenges and concerns facing women.

"The wider participation and emancipation of women is a valid programming area of concern in the world today," he said, "and I hope in future programming we can reflect these concerns."

The series, due to have started June 29, will be replaced by A Time to Remember, 13 film re-creations of events, places and people of the early 20th century, narrated by distinguished actors.

Guests on the completed shows of the cancelled series were Xaviera Hollander, a former New York prostitute and author of The Happy Hooker, and June Bowen, a woman who has been married four times and says she likes younger men.

After seeing the completed shows, Mr. Nash said: "I found some guests went further than they should have."

Guests on future shows were to have included an actress in pornographic films, a former male transsexual and a bisexual woman.

ALL-CANADIAN CHILDREN'S TV

TORONTO (CP) — A 90-minute block of all-Canadian children's programming on Saturday mornings is one of the highlights of the fall schedule released today by the CTV network.

Two of the three half-hour shows feature puppets. One is The Waterville Gang, a show about some underwater characters concerned about the environment. The other is Puppet People, a quiz show with each team to consist of a child and a puppet.

The final third of the block will be reruns of this season's Story Theatre series.

In addition, a new 90-minute daily morning show for adults, to be called Canada A.M., will run during the week. It is expected to be patterned somewhat after NBC's Today show.

Among the many United States programs scheduled are: The Paul Lynde Show; Probe, in which Hugh O'Brien plays a gadget-loaded James Bond type; The Streets of San Francisco, a police show with Karl Malden; Ghost Story, featuring Sebastian Cabot; The Little People, with Brian Keith as a pediatrician; Bridget Loves Bernie; The NBC Mystery Movie, and the Sonny and Cher Comedy Hour.

Hit the trail of real adventure

See Classification 168 "Campers, Trailers, and Motor Homes" in Today's Classified Section

For Classified Service—Dial 386-2121

Victoria's Daily Newspapers

Where you find all your camping needs

Monday, June 12

8 a.m.
4—Lan Sampson
5—Today
7—J. P. Patches
12—Cartoons
13—Stock Markets

8:30 a.m.
4—News
5—Today
7—Captain Kangaroo
12—Captain Kangaroo
13—Stock Markets

9 a.m.
4—What Every Woman Wants to Know
5—Telescope
7—News
12—Lucille Ball
13—Stock Markets

9:30 a.m.
4—Movie: Meet Me After the Show
5—Telescope
6—University of the Air
7—News
8—University of the Air
11—Concentration
12—My Three Sons
13—Stock Markets

10 a.m.
2—Mr. Dressup (10:05)
4—Movie continued
5—Sale of the Century
6—Flintstones
7—Family Affair
8—Yoga
11—Man Trap
13—Stock Markets

10:30 a.m.
2—Giant Helene
4—Movie continued
5—Hollywood Squares
6—Giant Helene
7—Love of Life
8—All About Faces
11—Jack LaLanne
12—Love of Life
13—Stock Markets

11 a.m.
2—Sesame Street
4—Galloping Gourmet
5—Jeopardy
6—Yoga
7—Where the Heart Is
8—Jean Cannem
11—Romper Room
12—Where the Heart Is
13—Stock Markets

11:30 a.m.
2—Sesame Street
4—Bewitched
5—Who, What, Where Game
6—All About Faces
7—Search For Tomorrow
8—Jean Cannem
11—Romper Room
12—Search for Tomorrow
13—Stock Markets

12 noon
2—Bob Switzer
4—Password
5—Distaff
6—Noon Show
7—News
8—News; Pete's Place
11—Three on a Match
12—Virginia Graham
13—Stock Markets

12:30 p.m.
2—To be announced
4—Split Second
5—Days of Our Lives
6—Movie: Man on the Spying Trapeze (12:45)
7—As the World Turns
8—Movie: Man on the Spying Trapeze (12:45)
11—To Tell the Truth
12—David Frost
13—Stock Markets

1 p.m.
2—To be announced
4—All My Children
5—The Doctors
6—Movie continued
7—Many-Splendored Thing
8—Movie continued
11—Don St. Thomas
12—David Frost
13—Stock Markets

1:30 p.m.
2—Galloping Gourmet
4—Let's Make a Deal
5—Another World
6—Movie continued
7—Guiding Light
8—Movie continued
11—Laramie
12—David Frost
13—Sign-off

2 p.m.
2—Paul Bernard
4—Newlywed Game
5—Return To Peyton Place
6—Movie continued
7—Secret Storm
8—Movie continued
11—Laramie
12—Secret Storm

2:30 p.m.
2—Coronation Street
4—Dating Game
5—Somerset
6—Victoria Scene
7—Edge of Night
8—What's The Good Word
11—New Zoo Revue
12—Many Splendored Thing

3 p.m.
2—Take 30
4—General Hospital
5—Dinah's Place
6—Take 30
7—Guide To Love
8—Another World
11—Tennessee Tuxedo
12—It's Your Bet

3:30 p.m.
2—Edge of Night
4—One Life to Live
5—Anything You Can Do
6—Edge of Night
7—Dick Van Dyke
8—Anything You Can Do
11—Speed Racer
12—What's My Line?

4 p.m.
2—Family Court
4—Love, American Style
5—Mike Douglas
6—Family Court
7—Movie: Voice in the Mirror
8—Beat the Clock
11—Sesame Street
12—Addams Family
13—Adventures of Gulliver

4:30 p.m.
2—Drop In
4—What's My Line?
5—Mike Douglas
6—Drop-In
7—Movie continued
8—Flintstones
9—Sesame Street
11—Gentle Ben
12—Funorama

5 p.m.
2—H. R. Pufnstuf
4—Petticoat Junction
5—Baseball: Detroit vs. Minn. (5:15)
6—Green Acres
7—Movie continued
8—Green Acres
9—Mister Rogers
11—Daniel Boone
12—Mothers-in-Law

5:30 p.m.
2—Get Smart
4—News
5—Baseball continued
6—Hogan's Heroes
7—Movie
8—Hogan's Heroes
9—Electric Company
11—Daniel Boone
12—Perry Mason

6 p.m.
2—Kitchener
4—News
5—Baseball continued
6—News
7—News
8—News
9—Business Management
11—Star Trek
12—Perry Mason

6:30 p.m.
2—Hourglass
4—News
5—Baseball continued
6—News
7—News
8—News
9—Thirty Minutes
11—Star Trek
12—News

7 p.m.
2—Hourglass
4—Life Around Us
5—Baseball continued
6—I Spy
7—Hee Haw
8—Doris Day
9—Art of Islam
10—Ladies First
11—It Takes a Thief
12—National Parks Tour

7:30 p.m.
2—Irish Rovers
4—American Adventure
5—Baseball continued
6—I Spy
7—Hee Haw
8—Medical Centre
9—Seattle in Action
10—Ladies First
11—It Takes a Thief
12—Gunsmoke

8 p.m.
2—Partridge Family
4—Hollywood Dream Factory—Special
5—Imagination—Special
6—Partridge Family
7—Gunsmoke
8—Medical Centre
9—NET Opera Theatre
10—NFB Film
11—Merv Griffin
12—Gunsmoke
13—Movie: Desert Justice

8:30 p.m.
2—Cannon
4—Special continued
5—Special continued
6—Cannon
7—Gunsmoke
8—James Garner
9—Opera continued
10—Project Travel
11—Merv Griffin
12—Movie: Violent Ones
13—Movie continued

9 p.m.
2—Cannon
4—Movie: Curse of the Fly
5—Movie: These Thousand Hills
6—Cannon
7—Lucy
8—James Garner
9—Opera continued
10—Contact 1
11—David Frost
12—Movie continued
13—Movie continued

9:30 p.m.
2—Front Page Challenge
4—Movie continued
5—Movie continued
6—Front Page Challenge
7—Elizabeth R.
8—Pig 'n' Whistle
9—Opera continued
10—Connections
11—David Frost
12—Movie continued
13—Sportscope

10 p.m.
2—Of All People
4—Movie continued
5—Movie continued
6—Of All People
7—Elizabeth R.
8—Ironside
9—Opera continued
10—You and the Law
11—David Frost
12—Movie continued
13—U.S. Problems

10:30 p.m.
2—Distinguished Canadians
4—Movie continued
5—News
6—Distinguished Canadians
7—Elizabeth R.
8—Ironside
9—Book Beat
11—News
12—Channel 12 Special
13—Stories of Success

11 p.m.
2—News
4—News
5—News
6—News
7—News
8—News
11—Perry Mason
12—Have Gun—Will Travel
13—Movie: to be announced

11:30 p.m.
2—News
4—Dick Cavett
5—Johnny Carson
6—News
7—Movie: I Love Melvin
8—News
11—Perry Mason
12—Movie: I Love Melvin
13—Movie continued

12 midnight
2—Movie: Date with the Falcon
4—Dick Cavett
5—Johnny Carson
6—Movie: Frankenstein vs. Space Monster
7—Movie continued
8—Movie: Flight to Fury
12—Movie continued
13—Movie continued

12:30 a.m.
2—Movie continued
4—Dick Cavett
5—Johnny Carson
6—Movie continued
7—Movie continued
8—Movie continued
12—Movie continued
13—Movie: Tex Rides with the Boy Scouts

MOVIES

Monday

Voice in the Mirror (xxx), on 7 at 4. Richard Egan and Julie London star in this drama about alcoholism and the long road back. Character actor Arthur O'Connell is a standout in a supporting role.

The Curse of the Fly (xx), on 4 at 9. This 1966 English-made thriller completes a sci-fi cycle begun with The Fly (1958). This sequel concerns a family in which three members have become mutants. Cast includes Brian Donlevy and Carole Gray.

These Thousand Hills (xxx), on 5 at 9. An interesting western about a young cowhand who becomes prosperous, and the troubles that beset him as a result of his good fortune. Good cast with Don Murray, Richard Egan and Lee Remick.

I Love Melvin (xx), on 7 and 12 at 11:30. A light musical about a chorus girl's efforts to break into the movies. Debbie Reynolds and Donald O'Connor star with cameo appearances by Robert Taylor and Howard Keel.

A Date With the Falcon (xx), on 2 at 11:30. This 1941 mystery has The Falcon attempting to solve the murder of a chemist who had devised a method of manufacturing diamonds. George Saunders portrays the super-sleuth with supporting cast including Wendy Barrie and James Gleason.

Frankenstein Meets the Space Monster (x), on 8 at midnight. Sci-fi melodrama about invaders from outer space who must capture earthwomen to use as breeding stock.

Flight to Fury (x), on 8 at midnight. Dewey Martin and Fay Spain star in this 1964 adventure about a gang who plots a large diamond theft.

SPECIALS

Monday

Hollywood: The Dream Factory, on 4 at 8. An Emmy-winning retrospective of Hollywood's Golden Age. It's also the story of Metro-Goldwyn-Mayer, as nearly all the film clips are from the MGM's archives. A melancholy note begins the program with scenes from last year's MGM auction where such treasures as Dorothy's red shoes (The Wizard of Oz, 1939), were sold to raise money for the studio. Dick Cavett narrates and film clips include excerpts from Gone With the Wind (1939), Goodbye, Mr. Chips (1939), and Dinner at Eight (1933). (60 mins.)

Imagination: Father of Invention, on 5 at 8. Arte Johnson hosts an irreverent look at inventions. Joining the fun: Frank Gorshin, Norm Crosby, The Establishment, Carol Lawrence, and many more TV personalities. (60 mins.)

NET Opera Theatre, on 9 at 8. A superb performance of Peter Grimes, Benjamin Britten's first opera. It concerns a fisherman acquitted — but still suspected — of murdering a young apprentice. Britten conducted the London Symphony Orchestra at England's Aldenburgh Festival Hall. Tenor Peter Pears sings in the title role, which he created in the opera's 1945 premiere. (2½ hours.)

Elizabeth R, on 7 at 9:30. Glenda Jackson stars in this acclaimed six-part BBC chronicle of the life and time of England's Tudor Queen. (90 mins.)

Of All People, on 2 and 6 at 10. Debut of a new program about ordinary, everyday people. Each week this documentary series will visit people who never make the headlines, to learn about their lives and hopes. (30 mins.)

Distinguished Canadians, on 2 and 6 at 10:30. A new day and time slot (formerly Sunday at 2) for this series of interviews. Tonights guest: author Hugh MacLennan who was once described as "the conscience of English Canada" by Maclean's editor, Peter Newman. (30 mins.)

GLENDA JACKSON has been hailed as the most electrifying talent on the screen today. The Academy Award actress can be seen again in the Emmy-winning six-part chronicle of England's Tudor queen, Elizabeth R, returning to television on Monday at 9:30 on Channel 7.

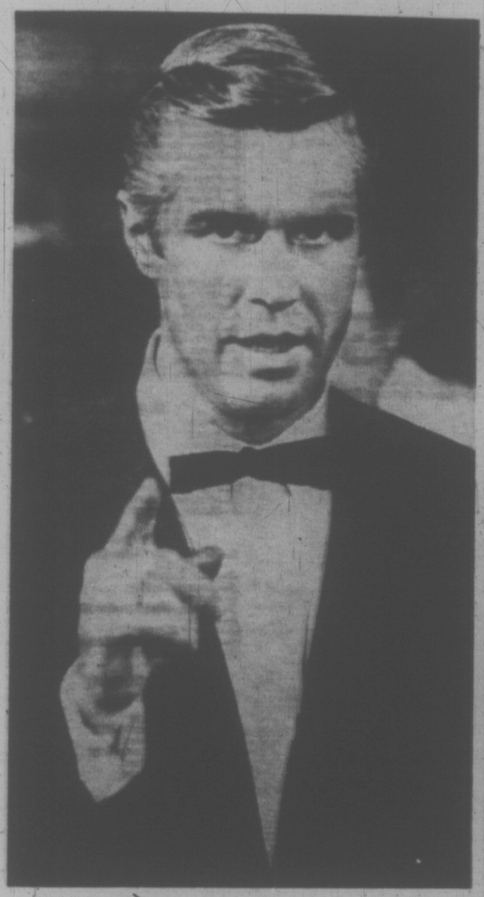

GEORGE PEPPARD who was recently in Vancouver and interviewed on CBC-TV's Hourglass, will star in a new NBC television mystery series titled, Banacek, slated for the fall season.

Banacek Keeps His Eyes Open

By DAN LEWIS

LAS VEGAS — George Peppard strode across the tennis courts and headed for the celebrities' tent for a refreshing drink. He plunked into a canvas-back folding chair and started talking to James Franciscus.

Franciscus played Longstreet, the blind insurance investigator, this past television season. It won't be back next year. But George Peppard will be on the tubes next season, also playing an insurance investigator named Banacek. He'll be able to see.

As they talked, Alan King, who was hosting the first annual Alan King Tennis Classic here at Caesars Palace, ambled over to the table. "Getting any advice from Jimmy on how to stay on TV?" Alan asked Peppard.

"Yeh," Peppard answered. "He (Franciscus) told me to keep my eyes open."

Peppard originally was set for a full series as Banacek. Then NCB-TV took a cue from the success of its Mystery Movies, which actually were 90-minute shows with alternating stars, Peter Falk, as Lieutenant Columbo, Dennis Weaver as McCloud and Rock Hudson as Police Commissioner McMillan. In juggling the lineup for next season, these three from Mystery Movies were moved into Sunday night, Bonanza and The Bold Ones into Tuesday to make room and a new set of action shows, including Banacek, Cool Million, starring James Farantino, and Madigan, with Richard Widmark at the helm, took over Wednesday nights.

"That suits me fine," Peppard told me between tennis matches.

"The original contract," he revealed, "Called for one-hour shows, the full season. It would have meant six months work, at least. Now, we'll only do eight of them and they'll be 90 minutes each, and I'll work only five months under the renegotiated contract."

Peppard is especially happy about the curtailed number of segments he'll have to do. "It means we can get better quality into them" Peppard said. "We'll have 10-day shooting schedules for each episode, instead of five. And we'll have three days between to go over scripts.

"It really means we'll be putting in two solid weeks of work on each episode, as opposed to five days if we had stayed with the original plan to come on with an hour's weekly show."

Mais

WITH

ANOTHER FIRST!

NEW STEREO and COLOR TV RENTAL PLANS

3 WAYS TO GET A COLOR TV OR STEREO IN YOUR HOME NOW!

1. YOU CAN RENT AS LONG AS YOU LIKE.
2. YOU CAN RENT-TO-OWN AND IT'S YOURS.
3. YOU CAN BUY ONE OUTRIGHT AND RECEIVE A DISCOUNT.

fleetwood

COLOR TELEVISION

Whether you rent or buy be proud of watching the best, Fleetwood, leader in color and black and white TV.

FROM $16 A MONTH

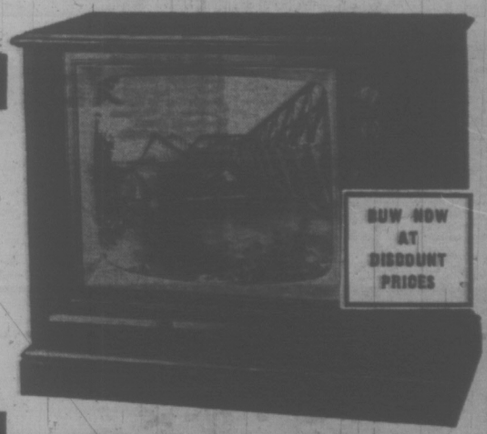

fleetwood

STEREO

Confused with what to buy in stereo? Here's an opportunity to experiment with Canada's finest . . . Fleetwood. Rent one today

FROM $5 A MONTH

Rent: Low on cash? Sometimes renting is the answer for a short period of time, but there is no ultimate advantage, because you pay a fair amount of money. Why not see Mais and ask about our rent-to-own plan. Whether it's rent or rent-to-own . . . you'll find our rates and conditions are the best.

Rent-to-own: We make it easy. There's no large down payments and no credit rejects. All you do is pick a set and it's yours. You own it — lock, stock and barrel when the contract period expires. As an added convenience, we can have your Color TV or Stereo working in your home within hours.

Discount Purchase: Compare this value! Pay cash for your set and you get the savings. You can't go wrong when you see Mais first. We sell for the lowest price possible and we specialize in television and stereo.

No Credit Rejects: All we need for collateral, is your television or stereo. We found this way is the fair way to deal, and thousands of Victorians must think so because they have made Mais one of Victoria's largest television and stereo dealers. See us soon . . . and choose yours from our large selection of models from top brand names in the industry.

24 Hour Phone Service

OPEN FRIDAY 'TIL 9 P.M.

Mais

Furniture and Appliances

24 Hour Phone Service

1821 COOK ST. 385-2435

Tuesday, June 13

8 a.m.
4—Len Sampson
5—Today
7—J. P. Patches
12—Frisky Frolics
13—Stock Markets

8:30 a.m.
4—News
5—Today
7—Captain Kangaroo
12—Captain Kangaroo
13—Stock Markets

9 a.m.
4—What Every Woman Wants to Know
5—Telescope
7—News
12—Lucy Show
13—Stock Markets

9:30 a.m.
4—Movie: Arena
5—Telescope
6—University of the Air
7—News
8—University of the Air
11—Concentration
12—My Three Sons
13—Stock Markets

10 a.m.
2—Mr. Dressup (10:05)
4—Movie continued
5—Sale of the Century
6—Flintstones
7—Family Affair
8—Yoga
11—Manfrao
12—Family Affair
13—Stock Markets

10:30 a.m.
2—Friendly Giant; Helene
4—Movie continued
5—Hollywood Squares
6—Friendly Giant; Helene
7—Love of Life
8—All About Faces
11—Jack LaLanne
12—Love of Life
13—Stock Markets

11 a.m.
2—Sesame Street
4—Galloping Gourmet
5—Jeopardy
6—Yoga
7—Where the Heart Is
8—Jean Cannem
11—Romper Room
12—Where The Heart Is
13—Stock Markets

11:30 a.m.
2—Sesame Street
4—Bewitched
5—Who, What, Where Game
6—All About Faces
7—Search for Tomorrow
8—Jean Cannem
11—Romper Room
12—Search for Tomorrow
13—Stock Markets

12 noon
2—Bob Switzer
4—Password
5—Distaff
6—Noon Show
7—News
8—News; Pete's Place
11—Three on a Match
12—Virginia Graham
13—Stock Markets

12:30 p.m.
2—To be announced
4—Split Second
5—Days of Our Lives
6—Noon Show, Movie
7—As the World Turns
8—Pete's Place, Movie
11—To Tell the Truth
12—David Frost
13—Stock Markets

1 p.m.
2—To be announced
4—All My Children
5—The Doctors
6—Movie: Bridal Path (12:45)
7—Many-Splendored Thing
8—Movie: Bridal Path (12:45)
11—Don St. Thomas
12—David Frost
13—Stock Markets

1:30 p.m.
2—Galloping Gourmet
4—Let's Make a Deal
5—Another World
6—Movie continued
7—Guiding Light
8—Movie continued
11—Laramie
12—David Frost
13—Signoff

2 p.m.
2—Paul Bernard
4—Newlywed Game
5—Return to Peyton Place
6—Movie continued
7—Secret Storm
8—Movie continued
11—Laramie
12—Secret Storm

2:30 p.m.
2—Coronation Street
4—Dating Game
5—Somerset
6—Victoria Scene
7—Edge of Night
8—What's the Good Word?
11—New Zoo Revue
12—Many-Splendored Thing

3 p.m.
2—Take 30
4—General Hospital
6—Dinah's Place
5—Take 30
7—Guide to Love
8—Another World
11—Underdog
12—It's Your Bet

3:30 p.m.
2—Edge of Night
4—One Life to Live
5—Anything You Can Do
6—Edge of Night
7—Dick Van Dyke
8—Anything You Can Do
9—Zoom
11—Speed Racer
12—What's My Line?

4 p.m.
2—Family Court
4—Love, American Style
5—Mike Douglas
6—Family Court
7—Movie: This Island Earth
8—Beat the Clock
9—Sesame Street
11—Addams Family
12—Funorama

4:30 p.m.
2—Drop-In
4—What's My Line?
5—Mike Douglas
6—Drop-In
7—Movie continued
8—Flintstones
9—Sesame Street
11—Gentle Ben
12—Funorama

5 p.m.
2—Alphabet Soup
4—Petticoat Junction
5—Mike Douglas
6—Green Acres
7—Movie continued
8—Green Acres
9—Mister Rogers
11—Daniel Boone
12—Mothers-in-Law

5:30 p.m.
2—Get Smart
4—News
5—News
6—Hogan's Heroes
7—Movie continued
8—Hogan's Heroes
9—Electric Company
11—Daniel Boone
12—Perry Mason

6 p.m.
2—David Frost Revue
4—News
5—News
6—News
7—News
8—News
9—Speak Out
11—Star Trek
12—Perry Mason

6:30 p.m.
2—Hourglass
4—News
5—News
6—News
7—News
8—News
9—Zoom
11—Star Trek
12—News

7 p.m.
2—Hourglass
4—Exploitation Northwest
5—Truth or Consequences
6—Amazing World of Kreskin
7—Green Acres
8—Hawaii Five-O
9—Prism
10—New Zealand Way
11—It Takes a Thief
12—Primus

7:30 p.m.
2—Reach For the Top
4—Mod Squad
5—Ponderosa
6—Doris Day
7—Glen Campbell
8—Hawaii Five-O
9—University Conversation
10—Victoria Outdoorsmen
11—It Takes a Thief
12—Glen Campbell

8 p.m.
2—Mary Tyler Moore
4—Mod Squad
5—Ponderosa
6—Mary Tyler Moore
7—Glen Campbell
8—Marcus Welby, M.D.
9—French Chef
10—Old Country Soccer
11—Merv Griffin
12—Glen Campbell
13—Movie: Arizona Days

8:30 p.m.
2—Melba Moore Show
4—Movie: Adventures of Nick Carter
5—Movie: Operation Pacific
6—Melba Moore
7—Hawaii Five-O
8—Marcus Welby, M.D.
9—Advocates
10—Project Travel
11—Merv Griffin
12—Hawaii Five-O
13—Movie continued

9 p.m.
2—Melba Moore
4—Movie continued
5—Movie continued
6—Melba Moore
7—Hawaii Five-O
8—Odd Couple
9—Advocates
10—Conversations
11—David Frost
12—Hawaii Five-O
13—Movie continued

9:30 p.m.
2—Telescope
4—Movie continued
5—Movie continued
6—Telescope
7—Cannon
8—Ian Tyson
9—Black Journal
10—Helen Biernes
11—David Frost
12—Mayberry R.F.D.
13—Racket Squad

10 p.m.
2—Tuesday Night
4—Marcus Welby, MD
5—Movie continued
6—Tuesday Night
7—Cannon
8—Persuaders
9—Telecourse
10—Helen Biernes
11—David Frost
12—On the Buses
13—Progressive Society

10:30 p.m.
2—Tuesday Night
4—Marcus Welby, M.D.
5—Seattle
6—Tuesday Night
7—N.Y.P.D.
8—Persuaders
11—News
12—Mission: Impossible
13—Comedy Time

11 p.m.
2—News
4—News
5—News
6—News
7—News
8—News
11—Perry Mason
12—Mission: Impossible
13—Movie: Song of the Gringo

11:30 p.m.
2—Movie: Spy Who Loved Flowers (11:50)
4—Dick Cavett
5—Johnny Carson
6—News
7—Movie: World Under the Sea
8—News
11—Perry Mason
12—Movie: World Under the Sea
13—Movie continued

12 midnight
2—Movie continued
4—Dick Cavett
5—Johnny Carson
6—Movie: Hudson's Bay
7—Movie continued
8—Movie: Hudson's Bay
12—Movie continued
13—Movie continued

12:30 a.m.
2—Movie continued
4—Dick Cavett
5—Johnny Carson
6—Movie continued
7—Movie continued
8—Movie continued
12—Movie continued
13—Movie: Dude Bandit

MOVIES

Tuesday

Arena (xx), on 4 at 9:30. Gig Young and Polly Bergen star in this 1953 drama about the men and women who live and work in the professional rodeo world.

The Bridal Path (xxx), on 6 and 8, at 12:45. A mild amusing comedy about a young Scottish islander in search of a bride. Bill Travers and Fiona Clyne.

This Island Earth (xx), on 7 at 4. Scientists of the future seek a new atomic energy source to save a dying planet. Starring in this 1955 sci-fi are Jeff Morrow and Faith Domergue.

The Adventures of Nick Carter (xx), on 4 at 8:30. Another unsold pilot film is this mystery starring Robert Conrad as the famed private eye. New York City of the early 1900s is the setting with the plot centring on Carter's search of the missing wife of a playboy. Supporting cast includes Shelley Winters, Broderick Crawford and Dean Stockwell.

Operation Pacific (xx), on 5 at 8:30. A Second World War navy story with John Wayne and Patricia Neal.

Around the World Under the Sea (xxx), on 7 and 12 at 11:30. Excellent photography of the Bahamas and Australia's Great Barrier Reef highlights this tale about a scientific research team investigating earthquakes. Good cast with Lloyd Bridges, Shirley Eaton and Keenan Wynn.

The Spy Who Loved Flowers (xxx), on 2 at 11:50. An off-beat spy drama that borders on the surrealistic as the hunter becomes the hunted when three enemy agents lead a government security man on a perilous chase through Paris, Geneva and Athens.

Hudson's Bay (xx), on 6 and 8 at midnight. Paul Muni and Gene Tierney star in this 1940 adventure that tells the story of the formation of the Hudson's Bay Company and the hardships undergone by its members during the early days in the northwest.

SPECIALS

Tuesday

Tuesday Night, on 2 and 6 at 10. The chance of another devastating earthquake for San Francisco are investigated in this BBC documentary titled, The City That Waits To Die. Experts discuss the evidence; take a look at past quakes in Japan and Alaska, and discuss the possibility of predicting future earthquakes.

Telecourse, on 9 at 10. The Age of Baudelaire. Return of a successful series covering the symbolist period of French poetry (1857-1898). (30 mins.)

THE PERTH COUNTY CONSPIRACY are profiled as CBC-TV's Telescope takes a charming look at this talented and popular group of young singers and musicians from the Stratford, Ontario area. The group will discuss their philosophy of life and their music on Telescope, Tuesday, June 13 at 9:30 on Channels 2 and 6 and will be heard in concert on CBC AM-FM radio in July.

CBC's Arctic Correspondent

KEN MASON of the CBC News Service has been appointed to cover events in Canada's Arctic on a permanent basis. He is shown above with microphone in hand during a visit to the Arctic by Governor-eneral Roland Mitchener and Mrs. Mitchener.

In what is perhaps the first move if its kind in North American broadcast journalism, the CBC News Service today announced the appointment of Ken Mason of Ottawa as Arctic correspondent.

William Cunningham, CBC-TV chief news editor, in announcing the appointment, said Mason's new assignment coincides with our country's growing development of the Arctic and its increasing importance in national and international affairs.

Ken Mason, 41, was born and educated in Edmonton. He joined the Edmonton Journal in 1946 as a copy boy and rose in the ranks to cover the Alberta Legislature for the Journal. He also did considerable freelance work for CBC Radio News on Alberta political events and was a stringer for Time Magazine.

In 1961, he joined the CBC News Service in Edmonton a month before the CBC television station went on the air. In April, 1962, he was transferred to the Parliamentary Press Gallery in Ottawa where he remained until his present appointment.

He has travelled to all parts of the Arctic on assignment, the last time in November to report on Canadian military developments. During this trip, he and his cameraman worked towards perfecting color filming techniques in "midnight" sun conditions. He will be based in Ottawa, where he lives with his wife, the former Grace Smith of Edmonton and their 16-year-old daughter.

Two other reassignments have also been made in the CBC News Service. Mike McCourt, 30, a native of Fredericton, N.B., a graduate of the University of Saskatchewan and formerly of CBC News in Vancouver, will become Parliamentary reporter in Ottawa. He has just returned from assignment in Vietnam.

Ab Douglas, former Moscow correspondent for the CBC News Service, has been assigned to CBC News in Vancouver.

Telescope Profiles Unusual Folk-Rock Musical Group

In Ontario's rural Perth County there's a group of young people who live on farms, grow their own food, and make music under the name The Perth County Conspiracy. They've cut records, performed at rock concerts and coffee houses, and contributed to CBC radio and television programs. They're something of a mysterious group because they're not really a group at all, loosely organized — if at all — with people coming and going. And as for the conspiracy part of their name, there is none.

CBC-TV's Telescope series visited Stratford, Ont., last year to find out more about them, their philosophy and their music. The guide for this Telescope program — on Tuesday, June 13 at 9:30 p.m. — is one of the members, Cedric Smith, who writes, plays guitar and sings

The various people associated with the Perth County Conspiracy live on separate farms in the vicinity of Stratford, some are married and raising families and some are single, and though it's not a commune there's a strong community spirit. Their unofficial headquarters is a Stratford coffee house called the Black Swan, where they perform and where some of the girls help out as waitresses.

The origins of The Perth County Conspiracy are rather vague, unplanned the group just "happened." They got part of their name from a definitiion of conspiracy heard at the trial of the Chicago Seven Conspiracy — "two or more people in the same place breathing together." And if you look closely at the title of their album "Perth County Conspiracy Alive" there's a note to the effect that the Perth Country Conspiracy "does not exist." That album, recorded at Bathurst United Church, features Cedric Smith, Richard Keelan, and Terry Jones guitars-vocals; and George Taros piano-vocals; with Chorus by Perth Country girls and friends.

The latest venture for The Perth County Conspiracy is the forthcoming Maple Music Junket, which consists of concerts by leading Canadian folk;rock performers. Highlights of these concerts, to be staged in Montreal and Toronto, will be broadcast on CBC radio and television. The concert in which The Perth Country Conspiracy appears will be held at Massey Hall June 6. The first radio broadcast, on AM, is scheduled for Saturday, July 1 at 1:03 p.m., the second the following Friday, July 7 at 8:03 p.m. On CBC-FM the broadcast dates are: Saturday, July 1 at 6:05 p.m. and Saturday, July 8 at 8:03 p.m.

NO MONEY
TIL MID JULY
HONDA
"World of Pleasure"
PEARSON

WIN
$ $ $ $ $ $
CASH CALLS
HOURLY
CJVI
DIAL 900 RADIO

TV SERVICE GUIDE

ACTIVE RADIO & TELEVISION
2170 OAK BAY AVE.
"A Zenith Specialist since 1937"
We service all makes and models according to manufacturers specifications.
COLOR, BLACK AND WHITE
SALES AND SERVICE
592-5722
After 7 p.m. 652-3210

BUTLER BROTHERS
Sales and Service
ADMIRAL AUTHORIZED PARTS DEPOT — COLOR AND BLACK AND WHITE
Zenith — Admiral
3306 Douglas St.
383-1511 383-2961

Have Your TV Serviced by a
TELEVISION SPECIALTY STORE
CITY CENTRE TV
University Heights Centre
OPEN DAILY 10 a.m.-10 p.m.
477-6972

EATON'S
Television and Appliance Repair
Dial 382-7141,
Ask for Appliance Repairs.

Meadwell's
TELEVISION AND ELECTRONICS
Government Certified Technician
Personal High Quality Service
Color — Black & White
• ALL WORK GUARANTEED
3653 Douglas St. 383-9534

SPECIALISTS
COLOR TV & STEREO
SALES AND SERVICE
Authorized RCA Dealer
Phone 385-6422
QUADRA APPLIANCE
SERVICE CENTRE LTD.
3314 QUADRA ST.

ROY DOTY'S TV
SERVICE
Phone 592-2833
REPAIRS TO ALL MAKES OF TV
ALSO SALES AND RENTALS
"WE SELL THE BEST —
AND SERVICE THE REST"
1334 NEWTON ST.

"color TV specialists"
RCA SERVICE
2661 DOUGLAS
382-8141

Simpsons-Sears
TV REPAIRS
388-9111 For Free Pick-Up & Delivery
Charge It on your Simpsons-Sears All Purpose Account.

TELETRON
TV DEPOT
COLOR—BLACK AND WHITE REPAIRS
385-2632
(30 years in electronics)
Located in James Bay
TELEVISION RENTALS
214 MENZIES

TELEVISION SERVICE CENTRE
1014 Cook St. at Fort
383-6083
• LEAVE IT AT OUR STORE IN THE MORNING.
• PICK IT UP IN THE AFTERNOON. COLOR OR BLACK AND WHITE.

WATCH FOR
TV SERVICE GUIDE
EVERY WEEK
IN THIS PAPER

Wednesday, June 14

8 a.m.
4—Len Samoson
5—Today
7—J. P. Patches
12—Frisky Frolics
13—Stock Markets

8:30 a.m.
4—News
5—Today
7—Captain Kangaroo
12—Captain Kangaroo
13—Stock Markets

9 a.m.
4—What Every Woman Wants To Know
5—Telescope
7—News
12—Lucy Show
13—Stock Markets

9:30 a.m.
4—Movie: Battle Circus
5—Telescope
6—University of the Air
7—News
8—University of the Air
11—Concentration
12—My Three Sons
13—Stock Markets

10 a.m.
3—Mr. Dressup (10:05)
4—Movie continued
5—Sale of the Century
6—Flintstones
7—Family Affair
8—Yoga
11—Mantrap
12—Family Affair
13—Stock Markets

10:30 a.m.
3—Giant; Helene
4—Movie continued
5—Hollywood Squares
6—Giant; Helene
7—Love of Life
8—All About Faces
11—Jack LaLanne
12—Love of Life
13—Stock Markets

ALL TIMES ARE LOCAL

11 a.m.
3—Sesame Street
4—Galloping Gourmet
5—Jeopardy
6—Yoga
7—Where the Heart Is
8—Jean Cannem
11—Romper Room
12—Where the Heart Is
13—Stock Markets

11:30 a.m.
3—Sesame Street
4—Bewitched
5—Who, What, Where Game
6—All About Faces
7—Search for Tomorrow
8—Jean Cannem
11—Romper Room
12—Search for Tomorrow
13—Stock Markets

12 noon
3—Bob Switzer
4—Password
5—Distaff
6—Noon Show
7—News
8—News; Pete's Place
11—Three on a Match
12—Virginia Graham
13—Stock Markets

12:30 p.m.
3—To Be Announced
4—Split Second
5—Days of Our Lives
6—Noon Show; Movie
7—As the World Turns
8—Pete's Place; Movie
11—To Tell the Truth
12—David Frost
13—Stock Markets

1 p.m.
3—To Be Announced
4—All My Children
5—The Doctors
6—Movie: 30 Winchester (12:40)
7—Many-Splendored Thing
8—Movie: 30 Winchester (12:45)
11—Don St. Thomas
12—David Frost
13—Stock Markets

1:30 p.m.
3—Galloping Gourmet
4—Let's Make a Deal
5—Another World
6—Movie continued
7—Guiding Light
8—Movie continued
11—Laramie
12—David Frost
13—Cooking Around the World

2 p.m.
3—Paul Bernard
4—Newlywed Game
5—Return to Peyton Place
6—Movie continued
7—Secret Storm
8—Movie continued
11—Laramie
12—Secret Storm
13—Horse Racing

2:30 p.m.
3—Dick Van Dyke
4—Dating Game
5—Somerset
6—Organic Gardening
7—Edge of Night
8—What's the Good Word?
11—New Zoo Revue
12—Many-Splendored Thing

3 p.m.
3—Take 30
4—General Hospital
5—Dinah Shore
6—Take 30
7—Guide to Love
8—Another World
11—Tennessee Tuxedo
12—It's Your Bet

3:30 p.m.
3—Edge of Night
4—One Life to Live
5—Anything You Can Do
6—Edge of Night
7—Dick Van Dyke
8—Anything You Can Do
11—Speed Racer
12—What's My Line?

4 p.m.
3—Family Court
4—Love, American Style
5—Mike Douglas
6—Family Court
7—Movie: Tarnished Angels
8—Beat the Clock
9—Sesame Street
11—Addams Family
12—Fun-O-Rama

4:30 p.m.
3—Birdmas
4—What's My Line?
5—Mike Douglas
6—Birdmas
7—Movie continued
8—Flintstones
9—Sesame Street
11—Gentle Ben
12—Fun-O-Rama

5 p.m.
3—Video One
4—Petticoat Junction
5—Mike Douglas
6—Green Acres
7—Movie continued
8—Green Acres
9—Mister Rogers
11—Daniel Boone
12—Mothers-In-Law

5:30 p.m.
3—Baseball: Montreal at Houston (possibly)
4—News
5—News
6—Baseball: Montreal at Houston (possibly)
7—Movie
8—Hogan's Heroes
9—Electric Company
11—Daniel Boone
12—Perry Mason

6 p.m.
3—Baseball continued
4—News
5—News
6—Baseball continued
7—News
8—News
9—Business Management
11—Star Trek
12—Perry Mason

6:30 p.m.
3—Baseball continued
4—News
5—News
6—Baseball continued
7—News
8—News
9—Book Beat
11—Star Trek
12—News

7 p.m.
3—Baseball continued
4—Survival
5—Truth or Consequences
6—Baseball continued
7—Medical Centre
8—Randall-Hopkirk
9—Interview
10—Chroniques de France
11—It Takes a Thief
12—Lucy

7:30 p.m.
3—Baseball continued
4—This is Your Life
5—Primus
6—Baseball continued
7—Medical Centre
8—Randall-Hopkirk
9—Science
10—Tax Reform '72
11—It Takes a Thief
12—Virginian

8 p.m.
3—Bob Switzer
4—Eddie's Father
5—Adam 12
6—Medical Centre
7—Mannix
8—Jacques Cousteau
9—A Public Affair—Election '72
10—Community Pets
11—Mery Griffin
12—Virginian
13—Contact

8:30 p.m.
3—Hourglass
4—Smith Family
5—McCloud
6—Medical Centre
7—Mannix
8—Jacques Cousteau
9—This Week
10—Project Travel
11—Mery Griffin
12—Virginian
13—Contact

9 p.m.
3—Hourglass
4—Marty Feldman
5—McCloud continued
6—Randall-Hopkirk
7—Movie: If a Man Answers
8—Water World
9—Vibrations
10—Nature's Best
11—David Frost
12—Medical Centre
13—Miracles of Faith

9:30 p.m.
3—Singalong Jubilee
4—Persuaders
5—McCloud continued
6—Randal-Hopkirk
7—Movie continued
8—Jason King
9—Vibrations
10—B.C. Trails
11—David Frost
12—Medical Centre
13—Insight

10 p.m.
3—Get Smart
4—Persuaders
5—Night Gallery
6—Hogan's Heroes
7—Movie continued
8—Jason King
9—Soul!
10—B.C. Trails
11—David Frost
12—Saint
13—This is the Life

10:30 p.m.
3—The Sea—Special
4—Bewitched
5—Night Gallery
6—The Sea—Special
7—Movie continued
8—Sports Beat '72
9—Soul!
10—Signoff
11—News
12—Saint
13—Horse Racing

11 p.m.
3—News
4—News
5—News
6—News
7—News
8—News
11—Perry Mason
12—Have Gun, Will Travel
13—Movie: Wild Horse

11:30 p.m.
3—News, Hourglass Forum
4—Dick Cavett
5—Johnny Carson
6—News
7—Movie: Law and Jake Wade
8—News
11—Perry Mason
12—Movie: Law and Jake Wade
13—Movie continued

12 midnight
3—Hourglass Forum
4—Dick Cavett
5—Johnny Carson
6—Movie: Apache Gold
7—Movie continued
8—Movie: Apache Gold
12—Movie continued
13—Movie continued

12:30 a.m.
3—Hourglass Forum
4—Dick Cavett
5—Johnny Carson
6—Movie continued
7—Movie continued
8—Movie continued
12—Movie continued
13—Movie: Fighting Pals

MOVIES

Wednesday

Battle Front (xx), on 4 at 9:30. Humphrey Bogart and June Allyson star in this 1953 love story set amid the Korean War.

30 Winchesters For El Diablo (xx), on 6 and 8 at 12:45. Italian-made western about a bandit's reign of terror and a federal agent's efforts to capture him.

The Tarnished Angels (xx), on 7 at 4. An absorbing drama about flying daredevils during the thirties: their problems both personal and professional. Good cast with Rock Hudson, Dorothy Malone and Robert Stack.

If a Man Answers (xx), on 7 at 9. A romantic farce about a young newlywed's efforts to revive her husband's fading interest. Sandra Dee and Bobby Darin.

The Law and Jake Wade (xxx), on 7 and 13 at 11:30. Exciting action sequences highlight this western adventure about a lawman trying to forget his outlaw past. The problem — his ruthless former partner. Good cast with Robert Taylor and Richard Widmark.

Appointment With a Shadow (xx), on 7 at 1:15. An alcoholic reporter on the skids is given a chance at a big story, only to find himself target for a killer. Good cast with George Nader, Joanna Moore and Brian Keith.

ALUMINUM
SCREENS—DOORS
WINDOWS
SPECIALTY FINISHERS
382-4612

Sun Glasses and Fashion

Summer fashion is now dictated by the latest sunglass-fashions. See the latest frames and lenses in many colors and designs at any of our four offices.

Prescription Optical

BOLD STYLINGS FOR '72

SPECIALS

Wednesday

Jacques Cousteau, on 8 at 8. Search of the Deep. Cousteau and his crew anchor off Southeast Africa to test miniature submarines and to record the life of the great sea turtle. The mini-sub took over six years to create and is crammed with sophisticated equipment and a crew of one. Captain Cousteau and Rod Serling narrate.

The Sea, on 2 and 6 at 10:30. This NFB production probes life under the sea. Highlights include microphotography that reveals the myriad of sea life not visible to the naked eye; sophisticated underwater cameras and lighting equipment that records life in the great depths — an area of perpetual night. Stanley Jackson and Joseph MacInnes narrate. (30 mins.)

PRODUCER COLIN LOW makes last minute adjustments to a model of an underwater habitat which is featured in the fascinating National Film Board documentary, The Sea, to be seen on Wednesday, June 14 at 10 p.m. on Channel 2 and 6. Also featured is the Canadian Oceanographic vessel the CSS Hudson and the scientists who sail her.

A Mellow Burl Ives Hosts Music Special

By RICHARD K. SHULL

Burl Ives, the be- Buddha of the folk bal- opened at the Nugget in earlier this month, one reviewer labeled him "a tric exhibitionist."

phrase tickled Ives so he put it into his act, uses it, even as he enter- nightly with nostalgic tions and remembered while leaning heavily on carved Irish cane.

is to say the old trou- —he'll be 62 on June 14 has become mellow and agreeable. He wasn't even when NBC decided to drop his segments of Bold Ones from the fall schedule.

back doing what he set out to do, and enjoy- it more than ever — sing- his kind of tunes for live audiences.

songs were getting more to me when I went acting," Ives said, still at noon, after doing a 2 show the night before.

got so I didn't think I ever do Blue-Tailed Fly . Now, maybe it's be- I'm older or I've been from my music awhile. I'm finding all sorts of meanings and new things old songs. They're new exciting again."

of the elements of show have been in- into his hour-long special for Monsanto will be broadcast in nation in 31 major cities June 9 and 15.

the TV show, Ives as- a group he wanted to with — Jimmy Durante, Miller, the Golddig- and Randy Sparks and Backporch Majority.

As for the TV special, Ives said, "I could sort of tell it was good as we did it."

You mean you haven't seen it finished?

That question triggered a lengthy explanation on the Ives theory of acting, music,

JIMMY DURANTE
. . . guests with Burl Ives

and living in general, namely, that he goes by instinct, not by the thinking.

"I don't like to see myself too soon after I've done something," he began. "If I did, I'd be looking at the way I did things. I'd be commenting to myself on which side was my good camera angle. I'd get too self-conscious.

"I didn't see Cat on a Hot Tin Roof until five years after. I didn't want to identify with the way I did it.

"I always work by instinct. If I'm conscious of the way I did something, I might be tempted to try to affect it again. It's a psychological thing, but I'd rather depend on my gut feeling than my cortex.

"When I'm recording down in Nashville, we do things over and over. If I do a cute phrase or something that sounds good on a playback, I'll subconsciously try to do it that way again on the next cut. And because I'm conscious of it, it never works," he concluded.

So when it came to the TV special, Ives discovered his producer would be Henry Jaffe. "He was my first lawyer in New York back in 1940. Henry was a lawyer then. So we're old friends.

"Going into the show, I told Henry what I didn't want. And Henry told everyone, 'What Burl wants, he gets.' I wanted to work with Jimmy Durante and Roger Miller and the others," Ives said.

This matter of playing by instinct also has slopped over on his show in Reno. Ten days after he opened his three-week stand, he tore up his whole show and redid it.

"It was getting too smooth, too easy for me. There was a danger I'd get bored, then the audience would be bored," he said. So on the spot, he began adding things in and taking things out. As he saw it, it may not have improved the show, but it kept him alert.

But wasn't that a conscious thing and not instinct?

"No, I'm consciously telling you about it now. That's cortex. But it was instinct when I did it," he replied.

So much for "geriatric exhibitionism."

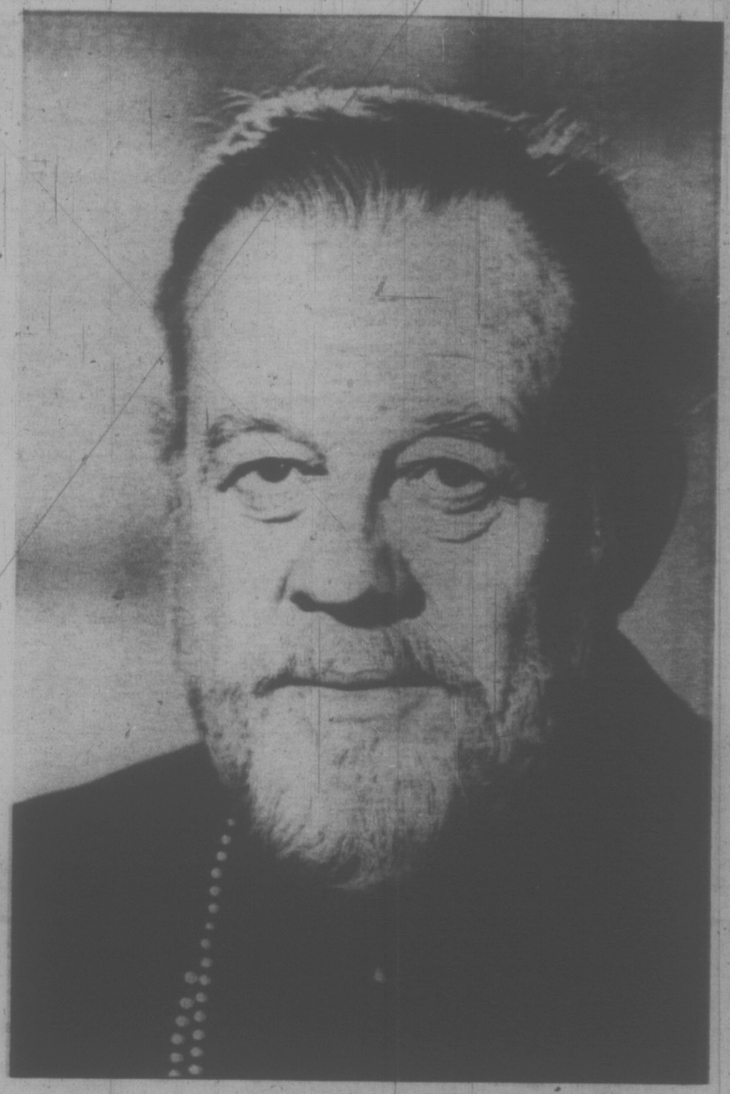

BURL IVES whose television series, The Bold Ones, was recently cancelled, is busy returning to an old love, that of a balladeer and folksinger. He will host his own musical special called, Burl Ives With Sounds of Early Summer, with guests Roger Miller and the Golddiggers on Sunday, June 11 at 9:30 p.m. on Channel 7.

First-Run Movies Slated for TV

By VERNON SCOTT

HOLLYWOOD (UPI) — The between first-run movies theatres and their subse- beaming on television

parts: Capucine will her television series as a guest star in the episode of Probe next

will shift its long- Sunday night time slot to at 8 p.m. . . .

parts: Lucille Ball es- competition in writing at UCLA east awards for theatre students . . . Dean Martin returned to work in Show- after the film shut pro- for a week . . . Bros. will contribute per cent of its share of from Malcolm X to Chi- Malcolm X College.

Next season Patton, voted best picture of 1970 and a host of other Academy Awards including best actor for George C. Scott, will be aired by ABC.

It is expected the lengthy Second World War epic will be shown in full, pre-empting regularly scheduled programming for one entire evening.

Viewers are disinclined to give up two successive evenings to see a motion picture cut in half. The continuity is disrupted even worse than by a quick half-dozen commercials.

Ben Hur was sold to the tube and served up on different nights. Viewers were compelled to tune in twice knowing the chariot race was the second half high point.

West Side Story, still another Academy Award winner, was shown on television, drawing high ratings on successive nights.

As the motion picture pool shrinks to almost nothing, television is buying up the great box office winners with alacrity and for less money than it paid for run-of-the-mill pictures a decade ago.

In the Heat of the Night, the 1967 Oscar winner will be aired by NBC next season.

The question is, how long before this year's Academy Award winner, The French Connection, will be sold to the tube?

Certainly not before every penny possible has been squeezed out of theatre box offices by 20th Century-Fox. Even so, certain scenes and dialogue will be omitted in deference to the FCC.

The content of Midnight Cowboy is a major stumbling block to television.

Others, The Sound of Music for example, are in another category. Like Gone With the Wind these super spectacles can be re-released to theatres every few years with great success.

For this reason none of Disney's classic cartoon features has ever been shown in its entirety on television: Snow White, Bambi, Pinocchio, Jungle Book and Peter Pan.

These, however, are the exceptions.

Today, even in Hollywood, it is common to hear people in the industry say, "it's too much of a hassle to go to the theatre and see the picture. I'll wait for it to come to television."

The waiting time is shortening every year.

Producers of controversial films, especially those with explicit sex scenes or excessive vulgarity, are making two versions of their movies — one for theatres, the other for sale to television in the future.

One wonders if the censors will snip a word or two from George C. Scott's opening speech in Patton. It set the tenor for the picture. Will television change that?

HONDA
URGENTLY NEEDS
TRADES
"World of Pleasure"
PEARSON

Victoria Fabric Shop Ltd.

- Fabrics
- Trims
- Draperies and accessories

Bring your measurements and we'll custom make your drapes.

NEW ARRIVALS AND GOING FAST!
POLYESTER SEARSUCKERS.
Multi-colored madras checks and stripes. Wash and wear. 45" wide ..... Yard 2.98

PERSONALIZED SERVICE
SAVINGS BY THE YARD
for every Home Sewing Enthusiast
Hours: Daily Monday thru Saturday, 9 a.m. to 5:30 p.m.
1218 BROAD STREET 382-8541
(Between Yates and View)

Thursday, June 15

8 a.m.
4—Len Sampson
5—Today
7—J. P. Patches
12—Frisky Frolics
13—Stock Markets

8:30 a.m.
4—News
5—Today
7—Captain Kangaroo
12—Captain Kangaroo
13—Stock Markets

9 a.m.
4—What Every Woman Wants to Know
5—Telescope
7—News
12—Lucy
13—Stock Markets

9:30 a.m.
4—Movie: Outcasts of Poker Flat
5—Telescope
6—University of the Air
7—News
8—University of the Air
11—Concentration
12—My Three Sons
13—Stock Markets

10 a.m.
2—Mr. Dressup (10:05)
4—Movie continued
5—Sale of the Century
6—Flintstones
7—Family Affair
8—Yoga
11—Mantrap
12—Family Affair
13—Stock Markets

10:30 a.m.
2—Friendly Giant
4—Movie continued
5—Hollywood Squares
6—Friendly Giant
7—Love of Life
8—All About Faces
11—Jack LaLanne
12—Love of Life
13—Stock Markets

CHANNELS RESERVE RIGHT TO MAKE LAST-MINUTE CHANGES

11 a.m.
2—Sesame Street
4—Galloping Gourmet
5—Jeopardy
6—Yoga
7—Where the Heart Is
8—Jean Cannam
11—Romper Room
12—Where The Heart Is
13—Stock Markets

11:30 a.m.
2—Sesame Street
4—Bewitched
5—Who, What or Where
6—All About Faces
7—Search for Tomorrow
8—Jean Cannam
9—Sesame Street
11—Romper Room
12—Search for Tomorrow
13—Stock Markets

12 noon
2—Bob Switzer
4—Password
5—Distaff
6—Noon Show
7—News
8—News; Pete's Place
11—Three on a Match
12—Virginia Graham
13—Stock Markets

12:30 p.m.
2—To Be Announced
4—Split Second
5—Days of Our Lives
6—Noon Show; Movie
7—As the World Turns
8—Pete's Place; Movie
11—To Tell the Truth
12—David Frost
13—Stock Markets

1 p.m.
2—To Be Announced
4—All My Children
5—Doctors
6—Movie: Terror of the Tongs (12:45)
7—Many Splendored Thing
8—Movie: Terror of the Tongs (12:45)
11—Don St. Thomas
12—David Frost
13—Stock Markets

1:30 p.m.
2—Galloping Gourmet
4—Let's Make a Deal
5—Another World
6—Movie continued
7—Guiding Light
8—Movie continued.
11—Laramie
12—David Frost
13—Signoff

2 p.m.
2—Paul Bernard
4—Newlywed Game
5—Return To Peyton Place
6—Movie
7—Secret Storm
8—Movie
11—Laramie
12—Secret Storm

2:30 p.m.
2—Dick Van Dyke
4—Dating Game
5—Somerset
6—Victoria Scene
7—Edge of Night
8—What's the Good Word?
11—New Zoo Revue
12—Many Splendored Thing

3 p.m.
2—Take 30
4—General Hospital
5—Dinah Shore
6—Take 30
7—Guide to Love
8—Another World
9—Self-Defence for Women
11—Underdog
12—It's Your Bet

3:30 p.m.
2—Edge of Night
4—One Life to Live
5—Anything You Can Do
6—Edge of Night
7—Dick Van Dyke
8—Anything You Can Do
9—Arts of Japan
11—Speed Racer
12—What's My Line

4 p.m.
2—Family Court
4—Love, American Style
5—Mike Douglas
6—Family Court
7—Movie: Unguarded Moment
8—Beat the Clock.
9—Sesame Street
11—Addams Family
12—Tennessee Tuxedo

4:30 p.m.
2—Drive-In
4—What's My Line
5—Mike Douglas
6—Drive-In
7—Movie continued
8—Flintstones
9—Sesame Street
11—Gentle Ben
12—Funorama.

5 p.m.
2—Hi Diddle Dav
4—Petticoat Junction
5—Mike Douglas
6—Green Acres
7—Movie continued
8—Green Acres
9—Mister Rogers
11—Daniel Boone
12—Mothers-In-Law

5:30 p.m.
2—Get Smart
4—News
5—News
6—Hogan's Heroes
7—Movie continued
8—Hogan's Heroes
9—Electric Company
11—Daniel Boone
12—Perry Mason

6 p.m.
2—Sportscene
4—News
5—News
6—News
7—News
8—News
9—Buttons and His Buddies
11—Star Trek
12—Perry Mason

6:30 p.m.
2—Hourglass
4—News
5—News
6—News
7—News
8—News
9—Folk Guitar
11—Star Trek
12—News

7 p.m.
2—Hourglass
4—Untamed World
5—Truth or Consequences
6—Hawaii Five-O
7—You Asked For It
8—Please Sir
9—American Indians
10—Island Hobbyist
11—It Takes a Thief
12—Hee Haw

7:30 p.m.
2—In the Mood
4—Issues '72
5—Doctor in the House
6—Hawaii Five-O
7—Oral Roberts — Special
8—Longstreet
9—Thursday Forum
10—You and the Law
11—It Takes a Thief
12—Hee Haw

8 p.m.
2—Night Gallery
4—Smith and Jones
5—NBC Adventure Theatre
6—Night Gallery
7—Oral Roberts continued
8—Longstreet
9—Thursday Forum
10—Floral Creations
11—Merv Griffin
12—Sonny and Cher
13—Behind the Wheel

8:30 p.m.
2—Night Gallery continued
4—Smith and Jones
5—Adventure Theatre continued
6—Night Gallery continued
7—My Three Sons
8—Dean Martin
9—NET Playhouse — Special
10—Project Travel
11—Merv Griffin
12—Sonny and Cher
13—Behind the Wheel

9 p.m.
2—All in the Family
4—Longstreet
5—Ironside
6—Odd Couple
7—Movie: Hammerhead
8—Dean Martin
9—NET Playhouse continued
10—Canadian Forces Pacific
11—David Frost
12—Movie: Hammerhead
13—True Story

9:30 p.m.
2—Program X
4—Longstreet
5—Ironside
6—Sportsweat
7—Movie continued
8—Quality of Life
9—NET Playhouse continued
10—Cable 10 Forum
11—David Frost
12—Movie continued
13—Scope

10 p.m.
2—Pilgrimage to Lourdes
4—Owen Marshall
5—Dean Martin
6—Mannix
7—Movie continued
8—Movie continued
9—World Press Review
10—Cable 10 Forum
11—David Frost
12—Movie continued
13—Film

10:30 p.m.
2—Pilgrimage continued
4—Owen Marshall
5—Dean Martin
6—Mannix
7—Movie continued
8—Bold Ones
9—Critic At Large (10:45)
11—News
12—Movie continued
13—Horse Racing

11 p.m.
2—News
4—News
5—News
6—News
7—News
8—News
11—Perry Mason
12—Have Gun—Will Travel
13—Movie: Law and Order

11:30 p.m.
2—News
4—Dick Cavett
5—Johnny Carson
6—News
7—Movie: Watusi
8—News
11—Perry Mason
12—Movie: Watusi
13—Movie continued

12 midnight
2—Movie: Wings and the Woman
4—Dick Cavett
5—Johnny Carson
6—Movie: Fancy Pants
7—Movie continued
8—Movie: Fancy Pants
12—Movie continued
13—Movie continued

12:30 a.m.
2—Movie continued
4—Dick Cavett
5—Johnny Carson
6—Movie continued
7—Movie continued
8—Movie continued
12—Movie Continued
13—Movie: Blazing Frontier

MOVIES

Thursday

The Unguarded Moment (xx), on 7 at 4. Esther Williams, George Nader and John Saxon star in this drama about a high school football hero who is suspected of assaulting an attractive music teacher. Incidentally Esther doesn't swim in this one.

Hammerhead (xx), on 7 and 12 at 9. Vince Edwards plays an adventurer on the trail of a master criminal in this English-made adventure filmed in London and Portugal. British supporting cast includes Judy Geeson, Peter Vaughan, Diana Dors and Michael Bates.

Watusi (xx), on 7 and 12 at 11:30. African footage from King Solomon's Mines highlights this 1959 re-make of the H. Rider Haggard safari classic. Cast includes George Montgomery and Taina Elg.

Wings and the Woman (xxx), on 2 at 11:50. Excellent 1942 English-made biography that tells the story of Jim and Amy Mollison, renowned airplane pilots. Good cast with Anna Neagle and Robert Newton.

Fancy Pants (xxx), on 6 and 8 at midnight. A delightfully funny comedy starring Bob Hope, Lucille Ball and Bruce Cabot. The plot centres on a turn-of-the-century mother and daughter, who return to the U.S. with their English valet — who is really an unemployed American actor.

PIZZA
PIEMAN
Town & Country Centre 383-1177
916 Esquimalt Rd. 592-2404
1178 Oak Bay Ave. 382-3177
"take out/home delivery"

Dial-a-Bottle
SERVICES LTD.
JUST PHONE US

CALL
592-1296
10 a.m.-11 p.m.
MON.—SAT.
We deliver all your party needs
NO LINE-UPS
FAST SERVICE
Also Mixers
Ice., etc.
Minimum Delivery, 1.50

SPECIALS

Thursday

NBC Adventure Theatre, on 5 at 8. A brooding love story, The Lady is My Wife, launches the return of this series of dramas from the Sixties. Jean Simmons plays an enchanting palmist, Bradford Dillman is her darkly jealous mate, and Alex Cord protrays a rancher determined to make the lady his own. Host is Ed McMahon. (60 mins.)

NET Playhouse on the 30s, on 9 at 8:30. Dustin Hoffman and Orson Bean star in, The Star Wagon, Maxwell Anderson's comedy about a time machine that offers a key to contentment. Set in Ohio, the play blends fantasy and gentle humor in its story of a middle-aged dreamer, whose invention provides a nostalgic glimpse of the past. (2 hours.)

Quality of Life, on 8 at 9:30. Problems, priorities and challenges of Canadian society are probed in this debut of a new series of reports.

GORDON PINSENT plays a wealthy man who has just bought a living doll (Peggy Mahon) named Myra on CBC-TV's Program X on Thursday, June 15, at 9:30 p.m. on Channel 2.

FAYE DUNAWAY best known for her role in Bonnie and Clyde, has had her share of flop movies, notably The Extraordinary Seaman (shown above), directed by John Frankenheimer and aired recently on late-night television. The 1969 romantic farce boasted an excellent cast including David Niven and Mickey Rooney but it failed to be a box-office success.

Always Second Best Faye Tries Harder

By JAMES BACON

When most of the actresses who are hot today are long gone, Faye Dunaway will still be with us.

That's because like any good craftsman, she knows when and when to sharpen her tools.

Faye is currently losing money by appearing at the Los Angeles Music Centre in Harold Pinter's Old Times.

It's a tough, demanding role and it's always a gamble for a movie star to appear before the critics, printable and unprintable in the movie capital.

"But I felt I had to do it," says Faye. "The stage is the only place where an actress can keep herself alive."

It's not the first time she has done it since she hit the movie big time and it will not be the last.

She likes the excitement of changing action techniques between the movies and the stage.

As an actress, Faye has had better training than most. Her background compares with that of the British school of acting which seems to dominate nowadays.

Her first two college years were spent at the University of Florida where she did the title role of Medea in her sophomore year. That, of course, is the type of role an actress tackles late in life as Dame Judith Anderson did.

"Everything after that," recalls Faye, "has seemed easy."

After that, she wanted to be an actress and nothing else. So she transferred to Boston University's Fine Arts school where she studied under Ted Kanzanoff.

There she did Arthur Miller's The Crucible, which won her an audition with Kazan for the new Lincoln Centre Repertory Centre.

She was so good that Kazan recommended her to producer Robert Bolt for his Man of All Seasons on Broadway. She did that by night and worked as a charter member of Lincoln Centre by day.

Her climb to movie fame has been no Cinderella story. It's sheer hard work all the way. And often no money. Her stage work now, in fact, is costing her plenty.

"I thought I might come out a few dollars ahead, but when I rent a car, as you must in Los Angeles, there goes the profit."

Faye worked three years with Lincoln Centre and then won the plum part in the surprise hit a few season's back Hogan's Goat.

Producer Sam Spiegel saw her in this and signed her for her film debut with Anthony Quinn in The Happening.

Faye made a promising debut in the movie, but it was a disaster.

In fact, The Supremes, who sang the title song, made more money off the record than the picture grossed.

That was followed with another disaster Otto Preminger's Hurry, Sundown. The first picture was shot in Miami, and the latter in Baton Rougue.

Two movies and Fay had yet to see Hollywood.

But Warren Beatty had seen her, which was more important. She, of course, was the Bonnie of Bonnie and Clyde.

Unfortunately, Faye didn't have a piece of that movie. Beatty, as producer, did. At last count, his take was around $6 million.

Faye has had her share of flop movies, notably The Extraordinary Seaman, which was not her fault. When director John Frankenheimer put together all his film at the close, he didn't have enough for a good documentary. It was something like 47 minutes at best.

But through all these tribulations, Faye pushes right ahead. She's better every time out. Hard work does it.

A few years ago, she did a magnificent job in Puzzle of a Downfall Child. It was a tour de force comparable with Vanessa Redgrave's Isadora.

Faye looked like the Oscar winner to beat. Then, for some inexplicable reason, she never got nominated. Another picture that no one saw, including the Academy voters.

She will be seen in her next movie, Oklahoma Crude. She co-stars with George C. Scott under the direction of Stanley Kramer.

CBC Features Mystery Series

Rod Serling's Night Gallery a series of strange tales comes to CBC-TV this summer in the 8:00-9:00 p.m. time slot on Thursdays. (Actually the series debuts in the last week of spring, on Thursday, June 15.)

The series, like Serling's Twilight Zone, will deal with stories concerning man's psyche and a touch of the occult.

Serling, who is the creator, host and narrator of the series, has for many years felt that it was not impossible for television to explore the new psychological country of the mind in the name of entertainment. And since man himself has been concerned with the unseeable, the untouchable, the occult and the fantastic ever since he crouched around a fire outside a cave, originating the first old wives' tales, Serling has had the farsightedness to delve deeply into both verbal and printed literature from the past for story material in the series.

As viewers will discover, Serling might well take them by the hand . . . a nervous hand . . . and lead them into the beautiful and most exciting of "other rooms" . . . a fanciful and stimulating level well above the routine world of habit and mechanism. And who knows, some of the stories in Night Gallery just might generate a nightmare or two.

The program will offer at times up to four stories in some segments. The time devoted to each mini-drama is the exact time necessary to unfold the inherent material in that story.

Rod Serling's Night Gallery is about things we make up in our minds, and Serling himself believes that the bizarre, the "what if?" of man's day dreams, his escape mechanism may be necessary vents for the continuance of his physical existence.

RICKLES SPORTS CANADIAN WARDROBE

When Don Rickles hosts the Johnny Carson show June 18 through 23 over the NBC network, a Montreal company will be exposed to millions of North Americans.

Rubin Bros. Clothiers Ltd., Canada's biggest manufacturer of men's clothing, has provided the wardrobe for Rickles . . . a kind of endorsement of the success the Montreal-based firm has had across the U.S. with its stylish suits.

"Dapper Don Rickles will be specially groomed for the occasion of his hosting the Johnny Carson show," Lionel Rubin, president, says.

"With our five permanent sales offices in the U.S. and our growing export sales to retailers in that country, the appearance of Rubin styles on a TV star of Rickles' calibre can only help our cause."

The Rubin clothing is known across Canada under the Savile Row, Semi-Ready and Whitehall brand lables.

$92,000
EVERY COLOR — MODEL
HONDA
"World of Pleasure"
PEARSON

A New Look in Your Floors?
We Install Quality Name Brand
CARPET AND RESILIENT FLOOR COVERINGS
We will give you an estimate and assistance in choosing your new floor covering, color schemes and materials for every area of the home.
INSTALLED BY OUR OWN PROFESSIONAL CRAFTSMEN
PARKER JOHNSTON
PARKER JOHNSTON LTD.
Floor Coverings, Roofing, Eaves Troughs
Join the Parker Johnston Family, the experts for all your household needs!
Eves. 592-2787
1314 BROAD ST.
382-9181

Friday, June 16

8 a.m.
4—Len Samoson
5—Today
7—J. P. Patches
12—Frisky Frolics
13—Stock Markets

8:30 a.m.
4—News
5—Today
7—Captain Kangaroo
12—Captain Kangaroo
13—Stock Markets

9 a.m.
4—What Every Woman Wants To Know
5—Telescope
7—News
12—Lucy Show
13—Stock Markets

9:30 a.m.
4—Movie: Glory Brigade
5—Telescope
6—University of the Air
7—News
9—University of the Air
11—Concentration
12—My Three Sons
13—Stock Markets

10 a.m.
3—Mr. Dressup (10:05)
4—Movie continued
5—Sale of the Century
6—Flintstones
7—Family Affair
8—Yoga
11—Mantrap
12—Family Affair
13—Stock Markets

10:30 a.m.
3—Giant; Helene
4—Movie continued
5—Hollywood Squares
6—Giant; Helene
7—Love of Life
8—All About Faces
11—Jack LaLanne
12—Love of Life
13—Stock Markets

11 a.m.
3—Sesame Street
4—Galloping Gourmet
5—Jeopardy
6—Yoga
7—Where the Heart Is
8—Jean Cannem
11—Romper Room
12—Where the Heart Is
13—Stock Markets

11:30 a.m.
3—Sesame Street
4—Bewitched
5—Who, What or Where
6—All About Faces
7—Search for Tomorrow
8—Jean Cannem
11—Romper Room
12—Search for Tomorrow
13—Stock Markets

12 noon
3—Bob Switzer
4—Password
5—Distaff
6—Noon Show
7—News
8—News; Pete's Place
11—Three on a Match
12—Virginia Graham
13—Stock Markets

12:30 p.m.
3—To Be Announced
4—Split Second
5—Days of Our Lives
6—Noon Show; Movie
7—As the World Turns
8—Pete's Place; Movie
11—To Tell the Truth
12—David Frost
13—Stock Markets

1 p.m.
3—To Be Announced
4—All My Children
5—Doctors
6—Movie: Next to No Time (12:45)
7—Many Splendored Thing
8—Movie: Next to No Time (12:45)
11—Don St. Thomas
12—David Frost
13—Stock Markets

1:30 p.m.
3—Galloping Gourmet
4—Let's Make a Deal
5—Another World
6—Movie Continued
7—Building Light
8—Movie Continued
11—Laramie
12—David Frost
13—Horse Racing

2 p.m.
3—Paul Bernard — Psychiatrist
4—Newlywed Game
5—Return To Peyton Place
6—Movie Continued
7—Secret Storm
8—Movie Continued
11—Laramie
12—Secret Storm

2:30 p.m.
3—Dick Van Dyke
4—Dating Game
5—Somerset
6—Victoria Scene
7—Edge of Night
8—What the Good Word?
11—New Zoo Revue
12—Many Splendored Thing

3 p.m.
3—Take 30
4—General Hospital
5—Dinah Shore
6—Take 30
7—Guide To Love
8—Another World
11—Tennessee Tuxedo
12—It's Your Bet

3:30 p.m.
3—Edge of Night
4—One Life To Live
5—Anything You Can Do
6—Edge of Night
7—Dick Van Dyke
8—Anything You Can Do
11—Speed Racer
12—What's My Line?

4 p.m.
3—Family Court
4—Love, American Style
5—Mike Douglas
6—Family Court
7—Movie: Posse From Hell
8—Beat the Clock
9—Sesame Street
11—Addams Family
12—Funorama

4:30 p.m.
3—Drop In
4—What's My Line
5—Mike Douglas
6—Drop In
7—Movie continued
8—Flintstones
9—Sesame Street
11—Gentle Ben
12—Funorama

5 p.m.
3—Abbott and Costello
4—Petticoat Junction
5—Mike Douglas
6—Green Acres
7—Movie continued
8—Green Acres
9—Mister Rogers
11—Daniel Boone
12—Mother-in-Law

5:30 p.m.
3—Get Smart
4—News
5—News
6—Hogan's Heroes
7—Movie continued
8—Hogan's Heroes
9—Electric Company
11—Daniel Boone
12—Perry Mason

6 p.m.
3—Me Over Here
4—News
5—News
6—News
7—News
8—News
9—Crib Death — Special
11—Star Trek
12—Perry Mason, News

6:30 p.m.
3—Hourglass
4—News
5—News
6—News
7—News
8—News
9—This Week
11—Star Trek
12—News

7 p.m.
3—Hourglass
4—Northwest Traveller
5—Truth or Consequences
6—Longstreet
7—Movie; Broken Lance
8—Story Theatre
9—Seattle Transit
10—Yesterday Town
11—It Takes a Thief
12—Hollywood Squares

7:30 p.m.
3—Dick Van Dyke
4—Rollin' on the River
5—Hollywood Squares
6—Longstreet
7—Movie continued
8—Partners
9—Seattle Transit
10—Our Environment
11—It Takes a Thief
12—Name of The Game

8 p.m.
3—Laugh-In
4—Jacques Cousteau
5—Sanford and Son
6—Laugh-In
7—Movie continued
8—Movie: Charlie Bubbles
9—Washington Week
10—Our Environment
11—Merv Griffin
12—Name of The Game
13—Movie: Frontier Crusader

8:30 p.m.
3—Laugh-In
4—Jacques Cousteau
5—Movie: I Think a Fool
6—Laugh-In
7—Movie continued
8—Movie continued
9—Movie: L'Avventura
10—Form of Art
11—Merv Griffin
12—Name of The Game
13—Movie continued

9 p.m.
3—Tommy Hunter
4—Room 222
5—Movie continued
6—Tommy Hunter
7—Movie: Crawlspace
8—Movie continued
9—Movie continued
10—Arts Calendar
11—David Frost
12—Movie: Young Philadelphians
13—Movie continued

9:30 p.m.
3—Tommy Hunter
4—Odd Couple
5—Movie continued
6—Tommy Hunter
7—Movie continued
8—Movie continued
9—Movie continued
10—Project Travel
11—David Frost
12—Movie continued
13—Exploring Space

10 p.m.
3—Main Chance
4—Love, American Style
5—Movie continued
6—Bold Ones
7—Movie continued
8—The FBI
10—Old Country Soccer
11—David Frost
12—Movie continued
13—Instant Holiday

10:30 p.m.
3—Main Chance
4—U.S. Open Golf Preview
5—Stand Up and Cheer
6—Bold Ones
7—Governor and J. J.
8—The FBI
11—News
12—Movie continued
13—Horse Racing

11 p.m.
3—News
4—News
5—News
6—News
7—News
8—News
11—Movie: Poppy
12—Movie continued
13—Movie: Frontier Fury

11:30 p.m.
3—News
4—Dick Cavett
5—Johnny Carson
6—News
7—Movie: Monolith Monsters
8—News
11—Movie continued
12—News; Movie: Away All Boats
13—Movie continued

12 midnight
3—Movie: Hard Day's Night (11:30)
4—Dick Cavett
5—Johnny Carson
6—Movie: Charlie Bubbles
7—Movie continued
8—Movie: Brain That Wouldn't Die
12—Movie continued
13—Movie continued

12:30 a.m.
3—Movie continued
4—Movie: Wild North (1:00)
5—Johnny Carson
6—Movie continued
7—Movie: Blood of Dracula (1:00)
8—Movie continued
12—Movie: Frenchie (1:35)
13—Movie: Billy the Kid Outlawed

MOVIES

Early Friday

The Glory Brigade (xxx), on 4 at 9:30. Victor Mature, Lee Marvin and Richard Egan star in this well-made, fast-moving story of Greek UN forces in war-torn Korea.

Next to No Time (xxx), on 6 and 8 at 12:45. An amusing English-made comedy about a timid employee who comes up with a bold scheme to introduce automation at the factory where he works. Excellent cast with Kenneth More and Betsy Drake.

Posse From Hell (xx), on 7 at 4. An ex-gunfighter leads a posse after four escaped killers in this 1961 western drama starring Audie Murphy and John Saxon.

FURNITURE
Repairs, Refinishing
SPECIALTY FINISHERS
382-4612

FREE HOME DELIVERY
DON MEE
CHINESE FOOD
538 FISGARD
OPEN
Mon. thru Thurs.—5:00 p.m. to 1:30 a.m.
Friday—5:00 p.m. to 2:15 a.m.
Saturday—5:00 p.m. to 2:30 a.m.
Sunday—4:30 p.m. to 2:00 p.m.
383-1032
388-4841

CBC-AM-FM Radio Highlights

Friday

1:03 (FM), Afternoon Concert, Part 1: Marthan Agerich plays Liszt: Including a recent recording of the Piano Sonata in B minor. Part II: Great Symphonies; Symphony No. 1 in C minor (Bruckner). Part III: Music from Denmark: Short works by Danish composers include Saga — Dream for Orchestra, Opus 39 (Carl Nielsen); "Echoes of Ossian" Overture (Niels Gade); Suite from the Ballet Etude (Knudage Risager).

7:00 (FM), Life of Beethoven; Tonight: Symphony No. 1 in C Major and Symphony No. 8 in F Major.

10:30 (AM), Let the Peoples Sing; Equal voice: Cor Naomh Mhuire, Doire Colmcille (Ireland) vs. Sofia Women's Chamber Choir (Bulgaria). Mixed voice, Chorus Meltitensis (Malta) vs. The Vox Humana Choir from Vac (Hungary).

Saturday

12:10 (AM), Our Native Land; A national form for Indians, Metis and Eskimos to help them understand each other and to inform the non-Indian of their problems. From Winnipeg, with host Johnny Yesno.

3:03 (AM), Hot Air; Host Bob Smith presents Jack Teagarden, 1930-1965.

4:00 (FM), New Records; A review of newly-released records. Today host Chester Duncan includes the Coronation of Poppea (Monteverdi) performed by the Glyndebourne Festival Opera.

8:30 (AM), CBC Stage: Free Fares to the Railroad Dead-End, by William Stark. A comedy of the absurd dealing with the inability of people to communicate with one another. Stars include Henry Comor and Toby Tarnow.

10:03 (AM), Anthology presents: The Father, by Hugh Garner. A short story read by Murray Westgate.

Sunday

1:03 (AM), Inside From the Outside: Comedy and satire from Toronto, featuring Max Ferguson, David Hughes and Barbara Hamilton.

6:03 (AM), Sunday Theatre presents Lost Sister, dramatized by Howard Griffin from the short story by Dorothy Fowler. Cast includes Dorothy Fowler, Walter Marsh and Dorothy Davies.

6:00 (FM), Opera Theatre; Part 1. The Barber of Bagdad (Cornelius), performed by Elisabeth Schwarzkopf, Nicolai Gedda and Hermann Prey, with the Philharmonic Orchestra and Chorus conducted by Erich Leinsdorf. Part 2. Kismet (Wright-Forrest-Borodin).

9:03 AM), Remember When? A look at the mass culture of yesteryear with host Harry Elton.

Monday

8:00 (FM), CBC Monday Evening. Part I. Eduardo de Pueyo: a recital by the Spanish pianist. Part 2. Therefore Choose Life: an address with Dr. George Wald, Professor of Biology, Harvard University and Nobel Prize winner 1967. Part 3. Vancouver Recital; with Christopher Jordan, guitar; Conrad Crocker, flute; Harold Brown, piano. Music by Castelnuovo-Tedesco.

8:03 (AM), Between Ourselves; a salute to Stratford's 20th season. This documentary looks at the history, present state and future plans of Canada' largsest regional festival theatre project, from its modest tent beginnings to its projected world tours. Guide is Powys Thomas.

10:30 (AM), Ideas Network; Behold the Child — Children From Vancouver. In Vancouver a class of 9 and 10-year-olds got together to make a program about animals — what it's like to be in a cage, what it's like to be free. They talked to other children and interviewed some adults.

Tuesday

8:00 (FM), Quebec Now; a study of Pontiac-Hull County, with Patrick Barnard reporting on the economics of the region, the working language, and co-existence problems, if any, of this mixed group of French-Canadians, Irish-Catholics and Irish-Protestants.

8:03 (AM), CBC Tuesday Night: Part I. To Keep the Lightning Out. A drama by Len Peterson concerns a comfortably-off middle-class family in the city who find themselves penniless quite suddenly. Features Peggy Loder, Marian Waldman, Jack Scott, Toby Tarnow, Donna Miller and Billie Mae Richards.

Part 2. Toronto Repertory Ensemble, conducted by Milton Barnes, with Stanley McCartney, clarinet; Fres Rizner, horn; Norman Tobias, bassoon; David Zafer, violin; Eugene Hudson, viola; Ronald Laurie, cello; William Kuinka, bass. Septet for Clarinet, Horn, Bassoon, Violin, Viola, Cello and Bass (Kenins).

Wednesday

6:30 (FM), Organist in Recital presents Hugh McLean from Vancouver who offers selections from Buxtenhude, Reger and Bach.

7:00 (FM), Choral Concerts: Part I of St. Matthew Passion (Bach), performed by Heather Harper, soprano; Gertrude Jahn, alto; Kurt Equiluz, tenor; Marius Rintzler, bass (Jesus); Jakob Stampfli, bass; with the Vienna Academy Chamber Choir, the Vienna Choir Boys and the Vienna State Symphony Orchestra, conducted by Hans Swarowsky.

8:03 (AM), Concern.

11:00 (FM), Distinguished Artists presents Malcolm Tait, cello; Gordon MacPherson, piano. Suite Espagnole (Nin); Nigun (Bloch); Variatione de Bravura (Paganini); Intermezzo from Goyescas (Granados).

Thursday

8:03 (AM), Music Montage, Part 1: South Bank Pops, from the Festival Hall in London, the BBC Concert Orchestra, under the direction of Arthur Fiedler, presents a concert of favourite classics. Host: Steve Race. Part II: Concert of American Music, from the Royal Albert Hall in London, the London Symphony Orchestra conducted by Andre Previn, plays works by Leonard Bernstein and George Gershwin, including Overture to Candide (Bernstein); Piano Concerto in F (Gershwin) (with Previn as piano soloist); An American in Paris (Gershwin). (Replaces Musicscope for three weeks.)

7:00 (FM), Music of Russia; featuring a variety of Russian soloist and orchestras: Eight Russian Folksongs for Orchestra (Laidov); Spring Cantata (Rachmaninoff); Concertino for Piano and Orchestra (Arutyunyan); On the Tsilisi Sea (Oborin).

10:30 (AM), Chamber Music: Roxolana Roslak, soprano; Patricia Rideout, contralto; Tibor Kelen, tenor; Gary Relyea, baritone; Elyakim Taussig and Kathryn Root, duo-pianists; Liebeslieder Waltzes Opus 52 (Brahms). (Recorded before an invited audience at St. James' Cathedral in Toronto.)

JAMES MACARTHUR who co-stars in the successful television series, Hawaii Five-O, adds his talents to Walt Disney's epic adventure film, the Swiss Family Robinson which was featured at a local Victoria theatre this week.

Five-O Co-Star In Disney Adventure

Stardom seemed to be the destiny for James MacArthur, the son of actress Helen Hayes and the late Pulitzer Prize-winning journalist Charles MacArthur. Currently co-starring as Danny Williams on CBS-TV's Hawaii Five-O, MacArthur has "paid his dues" to achieve the ranks of stardom. One of the high points on his ladder to the top was the valuable experience he received portraying the role of Fritz, eldest son of a castaway family, in Walt Disney's epic adventure feature, Swiss Family Robinson, being re-released by Buena Vista.

Swiss Family Robinson was produced entirely on the Caribbean Island of Tobago in the West Indies. MacArthur's TV series, which also features Jack Lord, is being shot on location in the Hawaiian Islands with a tough six-day-week schedule. The experience of having done Swiss Family Robinson has been a great help to the young actor.

During the demanding six-month production schedule on Tobago, James received more first-hand experience in acting under difficult conditions than most performers get in a lifetime.

Shooting took place on 30 sites all over the rugged little island, including an isolated tidal swamp where the script called for MacArthur to encounter a 250-pound, 20-foot-long anaconda. Despite all precautions, which included a standby crew of animal handlers, the giant reptile took him by surprise, coiled itself around his shoulders and shoved him under three times before rescuers could pry him free.

Hurricane Edith added an unexpected chapter to his growing set of remembrances. When she flicked a wicked tail in the direction of the little South Sea island, many native houses were destroyed, not to mention inundating the crude enclosed stage Disney crews had erected. Resulting rains created a sea of mud everywhere. MacArthur, and many other members of the Swiss Family production force, turned to and helped the local natives rebuild their homes.

The intermittent rain, the wind-borne salt spray, the beating equatorial sun, coupled with high humidity, insects, and mud and a hurricane add up to quite a factor in young MacArthur's favor when his performance is seen in Swiss Family Robinson. Certainly, the conditions would be hard to match anywhere in the world, especially on a Hollywood studio's backlot.

Film Makers Chosen For Munich Games

HOLLYWOOD (Reuter) — A Hollywood producer announced that 10 top world film directors have been picked to contribute to this year's Munich Olympic Games film in an attempt to make it a box-office success for the first time.

Producer David Wolper named Milos Forman of Czecholslovakia, Kon Ichikawa of Japan, Claude Lelouch of France, Yuri Ozerov of the Soviet Union, Arthur Penn of the United States, John Schelsinger of Britain, Ousmane Sembene of Senegal, Franco Zeffirelli of Italy and Mai Zetterling of Sweden.

The name of a West German director has still to be announced.

"This is not going to be a sports film," Wolper told a news conference. "It is going to be the impressions by these directors of what goes on at this great event."

He said earlier films had failed at the box office because they were mere reportage of the Olympic events. This was no longer necessary as all the events already had been shown on television.

Wolper said Ichikawa, maker of the Tokyo Olympics film in 1964, would devote his 10-minute section to a detailed 40-camera study of the 100-metre dash — "Every eye, every foot, every muscle, every tenseness." Mai Zetterling has decided to film the weightlifters, Wolper said.

William Conrad, star of Cannon on the CBS Television Network, landed his first movie role as a gunman in The Killers when producer Mark Hellinger took one look, said, "That's the guy."

★ ★ ★

When Ted Knight of The Mary Tyler Moore Show on the CBS Television Network arrived in Hollywood in 1957, he sent out 400 brochures to producers. "I got exactly three replies," he says.

NO MONEY
'TIL MID-AUGUST
HONDA
"World of Pleasure"
PEARSON

MW
CONTRACTORS - HOME BUILDERS
Moore Whittington now caters exclusively to your needs.
Framing Lumber • Plywood • Wallboards
Plastic Laminates • Hardware
We manufacture cabinets, built up stairs, wood sash, doors and millwork of all kinds.
PRE-HUNG DOOR and FRAME
2'6"x6'8"x1⅜" Stain Grade Mahogany Door — latch set included 20.65
2614 BRIDGE ST. PHONE 386-1331
MW MOORE WHITTINGTON LUMBER LTD.

2968 Douglas
WHEEL ALIGNMENT SPECIAL
Most American Cars
SPECIAL
$5.99
Regular 9.95
(Most American Cars)

½ Block South of Mayfair
OK Tire Stores
385-2131
Your Spring TRACTION CENTRE

OPEN DAILY
10 a.m. to 10 p.m.

WE SMASH PRICES

1972 ELECTROHOME

COLOR TELEVISIONS

$SAVE UP TO $150.00

LIMITED QUANTITIES

The 26" Contemporary

- Hand-wired Chassis
- Automatic Color Lok
- Automatic Color Tint
- No adjustment necessary when changing channels

6-Year Factory Guarantee on Picture Tube

1-Year on All Parts and Labor

SMASHED PRICE 649.98

TERMS AVAILABLE
NO PAYMENT 'TIL JULY 31st

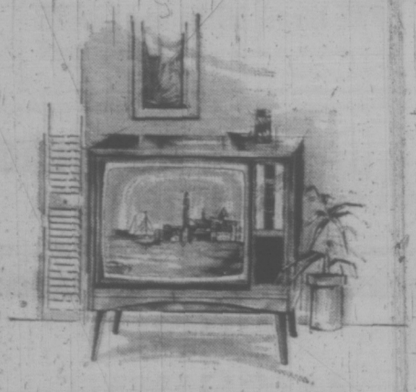

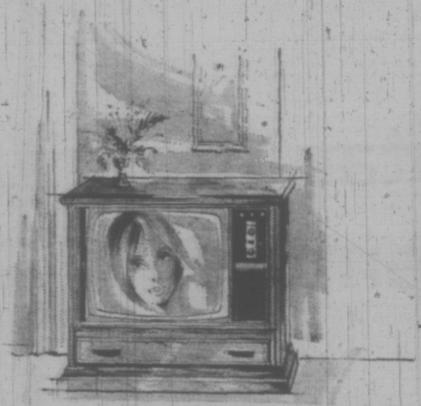

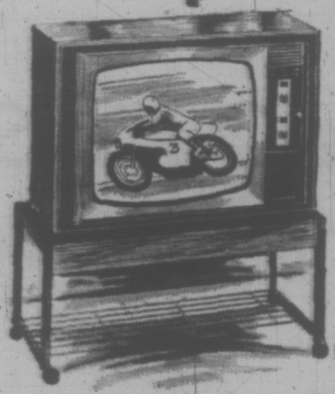

Contemporary SMASHED PRICE $629

Spanish SMASHED PRICE . . . $649

19" Portable SMASHED PRICE $449.98

CITY CENTRE TV

Phone 477-6971

University Heights Shopping Centre
Shelbourne at McKenzie

"We Service What We Sell"